790.5
HOB
cop. 1

North Res.

# HOBBIES

JUN 11 1946
UNIVERSITY OF ILLINOIS

JUNE, 1946

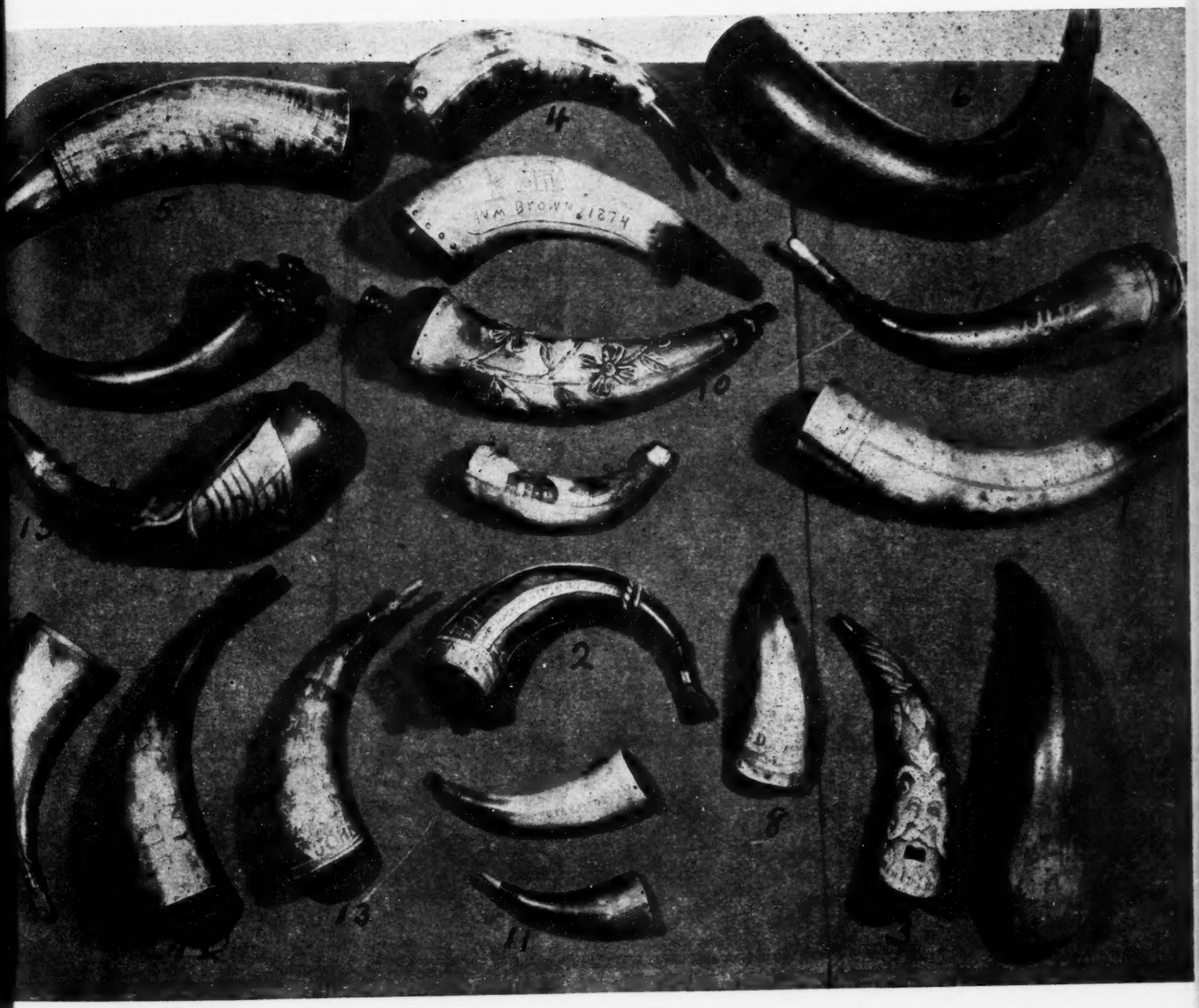


OLD POWDER HORNS
(See page 35)

The-MAGAZINE-FOR-COLLECTORS-

# *Olde Lamps,* INC.

**Hotel Statler** **Buffalo 2, N. Y.**

We have added SILVER, old and beautiful, to the large collections of fine things in our shop. Write your wants, we can list only a few of the hundreds of items. Of many we have photographs. There is no charge for this service. Do not send stamps.

MUSIC BOX, Swiss, 14"x7", plays six airs on cylinder; names of tunes indicated; good working condition.....$55

MUSICAL STEIN plays exquisite German air; 9" tall plus 4" of cover which has been expertly soldered; heavily embossed in color in all over panels of lovers, girl, boy, fancy vine like handle .....$32.50

MUSICAL POWDER BOX, French, Porcelain with garlands of roses for top; sides ormolu; plays two airs "C'est pour vous, Mesdames" and "Mon Coeur," 3½" high, 5" diam.....$37.50

CHANTILLY LACE (BLACK) Hand Made Shawl triangular woven design; few tiny little holes at one edge. 9 ft. triangle $30

GIBSON GIRL HANGING 10½" PLATES; signed Charles Dana Gibson, Copyright 1900; Royal Doulton blue-and-white backgrounds; designs in square panels; 7 of these; each.....$6.50

12" TUREEN incised "IRONSTONE J. WEDGWOOD" and Registry Mark. White with age crack in fruit finial . . . also 12 8½" shallow matching plates; four slightly discolored.....$22.50

9" TEAPOT, 7" SUGAR BOWL, 5" PITCHER in IRONSTONE same as above. Pitcher has age crack in bottom; fruit finials . . . hard-to-find set for.....$27.50

## FURNITURE

UNUSUAL CHERRY BLANKET CHEST just refinished; shows slight repair perfectly done; two drawers at bottom and deep section opening at top; beautiful apron at base; just right to be used for dresser also; 43" long; 38" high; 18¾" deep....$135

CHERRY PIE CABINET; Pennsylvania Dutch piece; refinished; long drawer at top; two wide opening doors each having three original pierced tin panels; 13¾"x9½"; wood gallery at top; exquisitely beautiful piece; 42" wide; 48" high; 16½ deep; inside painted green; very capacious.....$210

SOLID MAHOGANY DROP LEAF TABLE with PINEAPPLE LEGS rounded corners on leaves; 37" long; center section 23" across leaves each 14" deep; opens to 51"; just refinished; most beautiful example of old table.....$185

DROP LEAF SIX LEGGED CHERRY TABLE that opens to 72"; 45" wide; leaves drop to 2" of floor; graceful turned legs; just refinished; this is a fine old table.....$210

**Crating and Shipping of Furniture Extra**

## BARGAINS

LACY BISQUE SEATED CHILD . . . . all lace dress and hat with tiny blue applied flowers, 3" .....$27.50

MINIATURE PAIR CHELSEA (gold anchor) man and woman; 3½". Were $67.50. Now. .....$42.50

MINIATURE PAIR MAJOLICA man and woman; Dandy with long tailed coat; she wears Empire Dress; 4½" tall . . . . Were $59.50. Now .....$35.00

Finest BISQUE INKWELL. Woman with two dogs forms well and cover. So beautiful. Was $135. Now.....$100

Pair CLEAR GLASS HURRICANES; one has flake chip inside top; 23" tall; 8" at top opening. Were $75. Now....$55.00

## SILVER

4 Piece TEA SERVICE in Rogers Silver just replated; Teapot 7" overall; sugar bowl 5½" overall; creamer and waste bowl 3½" high; chased place for monogram; heavily embossed handles; all on little feet; for the set.....$48

3 Piece QUEEN ANNE Tea Service in Meriden Silver just replated; 6½" tall and 9" wide overall; teapot has wooden handle and finial; Sugar bowl 3½" tall and 7" wide; has wooden finial; creamer 3½" tall; 5½" wide overall; classic.....$65

LARGE SILVER TUREEN (3 hall marks, not sterling) with two head STAG finial and head-and-hoof feet; winged goat handles; opening 7x9". Overall 10x15x12" high .....$85

10" SILVER PLATED Hot Plate on feet; chased allover design; marked CARLTON PLATED SILVER; just replated....$10.50

SILVER TRAY with hand-made asymmetrical handles; curved corner oblong 12½" by 18½"; marked ROYAL ROCHESTER E. P. N. S. SHEFFIELD; on four feet; heavy and handsome .....$60

OVAL FRUIT BASKET on STANDARD with collapsible leaf and grape handle that is repeated in heavy design on edge of basket which has eight pierced and raised panels 10"x12"x3" high; 10" to top of handle; heavy, magnificent .....$35

SMALL BOWL in Quadruple Plate with twisted collapsible handle; swirl & flower design that cuts out at top; opening 4½" 3" tall; 6½" including handle; exquisite; just replated .....$19.50

**Shipping Extra**



**HOBBIES**

Published monthly by
LIGHTNER PUBLISHING CO.,
2810 So. Michigan Ave., Chicago 16, Illinois
Vol. 51, No. 4, $2.50 per year (Foreign $3.00)

Entered as second class matter, April 15, 1931, at the Post Office at Chicago, Ill., under the Act of March 3, 1879. Printed in U. S. A.

# TERRY'S PLATE HANGERS AND EASELS

***Some of our gadgets may come to you now in plain wire, because we cannot secure materials to give them that bright gold finish. They do the work just as well and many prefer them in their plain dress.***

**WE PAY ALL POSTAGE TO YOU. ARTICLES OF THE SAME PRICE MAY BE ASSORTED.**

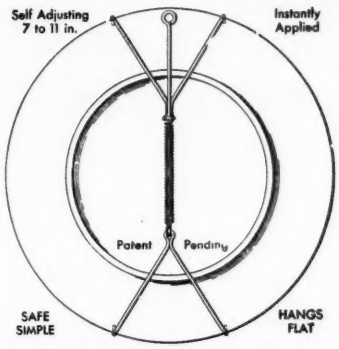


**Dealers Attention!**

Over 2000 Dealers handle these gadgets.

On orders of $5.00 or more we allow liberal discount.

**Write for Price List.**

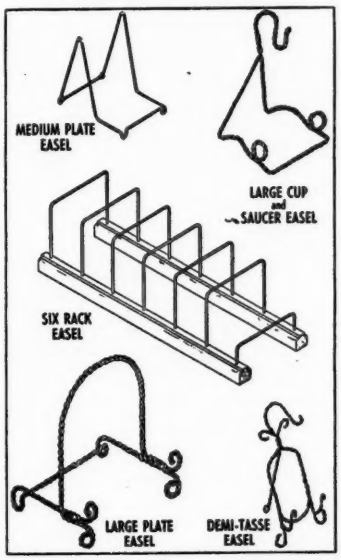


## TERRY'S PLATE HANGERS

**REGULAR HANGERS, 7-11 Inch** A simple little thing made of galvanized wire and a spring. Nothing exposed on front but four little tips of wire. Fits almost all plates. Can be cut down to fit real small ones but will not hold anything larger than 11 inches. A Hanger you can easily apply, and once applied, can instantly remove—on and off when desired.

*Over Half Million Sold.*

RETAIL PRICE

| | |
|---|---|
| 1 Postpaid | $ .25 |
| 3 " | .50 |
| 10 " | 1.50 |

it costs us almost as much to mail one as for ten, hence the variation in price.

CUP PLATE HANGERS AND REGULAR HANGERS CUT DOWN to special order, 25c each.

**LARGE HANGERS** For plaques, platters, etc. Same as our Regular but of larger (galvanized) wire and spring. Be sure to state size wanted, or send us paper pattern.

RETAIL PRICE

| | |
|---|---|
| 1 Postpaid | $ .35 |
| 3 " | 1.00 |
| 10 " | 2.50 |

## OUR HEAVY, STURDY EASELS

**Medium Size Plate Easel** Holds either saucer, plate or small platter. Heavy smooth wire, gilt finish, soldered one piece, up on legs, will not rock. Lasts a lifetime.

**Large Cup and Saucer Easel** A big sturdy easel. Heavy twisted wire. Holds all large cups and saucers. It gets the job done.

**Demi-Tasse Cup and Saucer Easel** Made of twisted wire. Takes up no more room than sitting in saucer. Makes cup and saucer collections more attractive. A big seller.

RETAIL PRICE

| | |
|---|---|
| 1 Postpaid | $ .25 |
| 3 " | .50 |
| 10 " | 1.50 |

**Large Plate and Platter Easel** Extra heavy twisted wire. A big graceful easel. Just the thing for all heavy, large plates and platters.

RETAIL PRICE

| | |
|---|---|
| 1 Postpaid | $ .50 |
| 3 " | 1.00 |
| 10 " | 3.00 |

**Improved Six Rack Easel at Same Price** It has everything. Two walnut finish wood runners 13 inches long. Extra heavy wire racks 4 inches wide, 4 inches tall, bent to slope back. Wires are instantly removable to make a flat package for shipping. This will be a boon to show exhibitors. An extra wire has been added to make it an elevated rack when you wish. It slants or slopes. Folds flat.

| | |
|---|---|
| 1 Postpaid | $ .60 |
| More than 1 | ea. .50 |

### — Button Dealers Take Notice —

**New Eight Rack Easel** Especially designed for Button Dealers cards. We haven't had time to make a cut of it yet. Two walnut finish wood runners 17 inches long. Extra heavy wire racks 8 inches wide, 6 inches tall, bent to the back. Eight spaces 2 inches apart. Completely collapsible. It displays flat, or at a slope. Fine for pictures or prints too.

1 or more, postpaid ..... ea. $1.00

## NO C.O.D. ORDERS ACCEPTED

*It takes 30 minutes to make out a Government C. O. D. blank, and it would cost extra to you 18 cents on a dollar order.*

***WHEN ORDERING—STATE WHICH - WRITE PLAINLY.***
***REMIT WITH ORDER - NO STAMPS PLEASE.***

# T & B SALES CO.

**A division of the C. W. Terry Company**

**BOX 2504 - - - - - - - TULSA 1, OKLAHOMA**

# *The Buffalo Antiques Galleries*

## 850 Main Street, Buffalo, N. Y.

## Your Best Customer Wants to Buy

**ONE PIECE OR LOTS TO 1000 PIECES. RESALE CASH PRICES EXPECTED AND MUST BE SPECIFICALLY STATED IN FIRST LETTER. WE MAKE NO OPENING OFFERS.**

*(Not photographed)*

1. Carpeting, 10½'x15½', faun back-ground, ornamental red design through-out. Some seams open and need resewing. Also needs cleaning. $25.00.
2. 2 Paisley shawls. $20.00 each.
3. 1 Striped Indian rug. $10.00. Wool. About 3'x6'.
4. Edison phonograph. No horn, 10 records. $6.00.
5. Pair crotch mahogany fiddle-back chairs. Wood in good order. $45.00 pr.
6. Large pine cradle, suitable for wood receptacle. $20.00.
7. Tammany bank. Right arm missing. $6.00.
8. William Tell bank. Complete working order. $20.00.
9. Cut glass water bottle. $5.00.
10. Ogee weight clock, running order. $18.00.
11. Eleven Venetian glasses, large size, have green stems and clear bowls that are etched with a floral design in gold. Set $80.00. Also five in a smaller size, green stems and clear bowls that are decorated in the butterfly motif of red and blue. $35.00.
12. 6 Stencil Austrian clear grape-fruit dishes, finely etched with a multitude of gold. The set $40.00.
13. Pressed glass punch-bowl & 12 cups. The bowl, 13" across top. $15.00.

(a) Oriental porcelain vase, multi colors, figures and scenes predominates in blue and white. 21" high & 10" diam. Exceptionally fine condition. $95.00.

(b) Wine-keg, blue and grey, surmounted grapes and leaves, dwarfs. Has scroll work and inscription. 18" high, 10" long and 9" diam. Bung missing and chip on leaf. Price $35.00.

Ariadne on the Lion, beautiful bronze and finest of fine detail Mounted upon swivel, mottled tan and grey marble. Proof condition. 24½" high & 20" wide. $150.00.

Fine Negro stable boy, in mint condition with original base. 38" high. $125.00

Imported solid mahogany 2 piece suite, highly carved with winged animals and arms with dolphin heads, claw and ball feet. Newly reupholstered in floral gold, A-1 condition. Sofa 66" long, 33" deep and 44" high. Suite for $250.00.

Capo Di Monte style covered bowl, multi colored and usual animated figures & scenes, vine handles marked with X with line through that in blue under glaze. Proof. 12" high and 9" diam. $95.00.

Mahogany camel back sofa, finest, rarest, smallest in captivity. Nice carving, upholstery and finish. Ready to use. Highest point 32", center 29", 51" long 26" deep, seat 16" high. Bargain at $295.00.

Boule French table in red background as usual, profusely inlaid with strap brass & surmounted with cast brass. Very desirable, size 30" high & 53" long. This is a fine piece of furniture. Has minor imperfections at $145.00.

Fine French Bisque family figurines in pale pastel colors. Some expert restoration, now in proof condition and rare, (does anyone have another pair for sale?) Only $175.00 and 17½" tall.

The lid is off. Some of these offerings in the March and April issues have boiled long enough! So get your old issues out and sample them at these new prices while they are hot. May we have your order on these fine antiques at prices of second-hand furniture—

## MARCH ISSUE

*Page 4*

French butler secretaire, $75.00.
Oriental fire screen, $55.00.
Bisque high chair, $75.00.
Majolica vases, $60.00.

*Page 5*

French clock, $90.00.
Fire screen, now all beautifully redone in gold leaf, $175.00.

*Page 8*

Iron clock, $20.00.
24" metal figure, $20.00.
Musician set, $30.00.
3 French prints (we neglected to state, they are beautifully colored), $50.00.
Spanish fan case, $60.00.
Chinese lamp, $25.00.

*Page 9*

Large bronze vase, $65.00.
Rosewood stand, $18.00.

## APRIL ISSUE

*Page 4*

Aquarium, $75.00.
Black forest clock, $25.00.
Victorian pier glass, $50.00. It's perfect.
Staffordshire giraffes, $70.00.

*Page 7*

Wood carved deer head, $15.00.
Pr. Italian chairs, $15.00.
Dresser set, $25.00.
Mah Jong set, $7.00.

***Professional Crating and Shipping Additional.***

# The Buffalo Antiques Galleries

**850 Main Street, -:- -:- Buffalo, New York**

# Ye Olde Trading Post

## 30 Mystic Street — Arlington 74, Mass.

*Antique Dept. under personal management of Virginia A. Kearney.*

## OPPORTUNITY FOR BOOK COLLECTORS!

I have been a book collector for 25 years and will now sell from my collection of 40,000 books. This month we are offering young people's books listed from "The World's Best Books" by Frank Parsons. The following lots of books have been chosen to suit the ages and mental trends of the reader.—*Everett N. Kearney.*

1. Appealing, unusual, three drawer pine chest, 34¾" long, 16" wide, 28½" tall. Refinished, turnip feet. Crated..$50.00
2. 20x15¾" French papier mache tray. Old and beautifully decorated in Cinnese manner, with Hilltop Pagodas Center, spouting fountain and swans. Deep border, small gold stars. Perf. cond. 17.50
3. Four 9½" medium blue Staff. plates, marked John Alcock, Cobridge Priory. 1 has obscured under rim checks. Handsome, usable plates. Set..... 10.50
4. Handsome cranberry with opalescent overlay plaid markings covered butter. Base melon ribbed. Inside cover edges, rough. Fine piece $10. Beautiful clear to deep cranberry I.T.P. cov. cheese dish on original Button-Daisy, cl. plate. Brilliant glass! All proof..... 10.00
5. 12 Perfect, dainty, 7¾" dessert or salad size plates. Bunches of violets, connecting ribbon, decor. Marked Silesia. Fancy shaped edge. Dozen..... 15.00
6. Bulbous, 7", hand painted flower pot, fine gold decor. and panels w. violets and leaves. Fine, perfect piece..... 9.75
7. 7" Bulbous, blue, polished Satin glass cracker jar, white lining, orig. matched cover, puffed diamond quilting. Proof 12.75
8. In Caramel Slag the following: Square 4⅛" cov. sugar, footed base. Cov. has cat's head for lift, perfect $8.75. Pr. 4" open sugars, scrolled tops with pretty scalloped edge. Acanthus leaf decor. Rest on 3 ft. Proof $5 ea, pair $9.50. Sweet, handled, triangular relish or candy dish, rests on 3 ball feet. Perfect, $4.75. Lot ..... 22.50
9. 7 Lovely 10" dinner plates. Raised basketweave borders, blue banded edge. Center medallion in blue, gold, pink shades. Mkd. Carlton shape, W. H. Grindley, England. Set ..... 15.00
10. Beautifully colored, 6¾x10¼", pink & green, marked Majolica, Etruscan. Begonia leaf dish. Perfect..... 7.50
11. Child's exciting mug has bird handle which whistles. Mkd. "A Present." Perfect $5. Another sweet, hand painted mug has gold handle, dogs, and kitten chasing ball $3.75. Two very early 6" children's plates have raised daisy borders with quaint colored centers, $3.85 each, or pair ..... 7.00
12. Prettily shaped 10" white to pink, ruffled edged, cased glass bowl in fine silver plated holder ..... 15.00
13. Clear to cranberry, nicely shaped pickle jar in good silver plated holder, complete with cover and tongs..... 14.75
14. A fine man's gift is a 6½" 2-handled Delft type loving cup. Footed base, soft blue, raised scroll decor. Both sides have portraits of convivial gentlemen. Graceful petalled handles have laughing masked faces. An appealing, quality piece. Mkd. V&B (Villeroy & Boch). Flawless. ..... 12.75
15. 6" Milk glass rose bowl has painted violet feet, and is decorated w. violets and leaves, 6" across, proof $7.50 Interesting, 3¼" round, Milk glass bureau box has cover with upstanding, branched tree for rings. Rare little box 5.00
16. Very early Canton creamer, bulbous shape, the graceful elongated spout has a minute check..... 8.75
17. Four 5½" early flint goblets, 8 panels, handsome knobbed stems, bell-toned.. 9.00
18. Lovely marked Carlsbad, Austrian fish set, consists of 12 8½" scalloped edged plates, narrow gold bands, ea. beautifully decorated with fish in natural tones, reeds and grasses, and fine gold tracery. The striking 22" platter has a lovely salmon, also sauce boat w. tray. Only 1 plate has a very slight time crack. Beautiful set for..... 35.00
19. A fine, very old, white knitted bedspread, measuring 7' 4"x6' 6", has lovely pattern and is in fine condition. Wonderful for a bed with flouncing. Bargain at ..... 13.75
20. Three Frosted Artichoke or Pond Lily pattern, 5" sauce dishes, $2.75 each. One 5¼" deep plate $2.75. Lot..... 9.00
21. Proof 8" Canary Diamond Quilted bowl 2½" deep, with 8 matching 4" sauce dishes. Some sauces have slightly rough edges. Fine value at..... 10.00
22. Pair 9¾" Sandwich Sweetheart, flared top celery vases, pattern exactly like Sweetheart lamps. Proof. Most unusual. Pair ..... 21.50
23. A rare N. E. Peachblow sugar shaker is white at top, running into rose pink. Proof. ..... 9.75
24. A very small Edison "Gem" phonograph with 48 cylinder records. Serial No. G-22749, with horn. All in excellent condition ..... 17.50
25. A fine old pine chest, width of top without molding finish, is 17", width of board, 42" long, 17" deep. Finely dove-tailed, has sliding covered box tray inside. In fine condition, in natural pine finish. Probably sea chest, but no beckets. Crated..... 25.00
26. Really beautiful 3-piece French china tea set, has perfect teapot, cov. sugar and creamer. Fine, tea-party size. Gold and floral (pink and blue) decoration. gold-leaf handles and spout. Perf! Set 19.75
27. Most unusual, quaint, early, greenish Canary pickle jar, blown with ground off pontil, brilliant glass. Original wide, flat cork, beautiful for flowers; 10" tall, finely shaped..... 6.50
28. Exquisite, genuine Sandwich, 7" gold and white lace glass plate & matching 4" finger bowl with footed base. Made by Lutz. Beautiful example of Venetian trained workmanship. Absolutely perf. 27.50
29. 3¾" Bulbous Wheeling Peachblow bowl, pale yellow to deep reddish rose tones with white lining. Gorgeous coloring. Proof. ..... 19.50
30. In Tole Ware, a very early lunch box, 4¼x8¼". Fine original brass handle, has name "Ben Cole" on front, $4. An early tin coffee bin has been nicely decorated. Very interesting; 13¼" long, 11¾" wide, 14" tall. Make a wonderful bread box. Priced at..... 7.50

***Order by number only!***
***No Inquiries Answered!***
***All Books in Good Condition!***

1. 15 Girl's bks., for ages 5-10..$3.00
2. 15 Boy's bks., for ages 5-10.. 3.00
3. 20 Girl's bks., for ages 10-15 5.00
4. 20 Boy's bks., for ages 10-15 5.00
5. 20 Girl's bks., for ages 15-20 5.00
6. 20 Boy's bks., for ages 15-20 5.00

★

***The following books assembled from outstanding approved lists:***

7. 20 World's best novels.....$10.00
8. 20 Poetry and Drama..... 7.00
9. 10 on Religion and Morals 4.00
10. 10 Books on Science..... 4.00
11. 20 Books on Biography..... 8.00
12. 10 Books on History..... 4.00
13. 10 Books on Philosophy..... 4.00
14. 25 World's Best Fiction..... 12.50
15. 5 Books on Oratory..... 2.00
16. 5 Bks. on Wit and Humor.... 2.00
17. 5 Fables and Fairy Tales.... 2.50
18. 10 Books on Travel..... 3.50

ALL BOOKS SHIPPED BY RAILWAY EXPRESS — EXPRESS COLLECT!

**Dealers: For perfect, attractive, salable small items in glass and china, try our *"New England Special"* $25.00 order. Time does not permit descriptions of individual items, but be assured of good values!**

***Wanted to Buy:* Private Collections, Contents of Antique Shops in New England, comprised of early glass in good patterns, colored glass, old china and bric-a-brac.**

***Shop by Mail* with confidence and satisfaction guaranteed. Dealers visiting New England, plan to visit us! Open evenings. One minute to Arlington Centre. Routes 3 and 60. Tel. Arlington 2574.**

## *Beer Steins Wanted*

***With Following Words or Markings:***

1. "GUT-HEIL"
2. "KRAFT-HEIL"
3. DUMB-BELLS DECORATIONS
4. ATHLETES LIFTING DUMB-BELLS
5. BEARDED MAN, JAHN, F. L. JAHN
6. GYMNASTIC SCENES

Look for Cross made up of "4 F's"

Also Wanted: Statues of Athletes Lifting Dumb-bells.
Check Your Collection or Stock For These Athletic Steins.

GOOD PRICES. DESCRIBE SIZE, ETC.

**Sigmund Klein's Gym**
**717 Seventh Ave., at 48th St.**
**New York City** au84p

## BANKS
## *Mechanical and Stills*

Send for List. Many Available.

I NEED

Professor Pug Frog;
Reclining Chinaman; Lion Hunter;
and Snapping Bull Dog, and

**will pay $85.00 each.**

FINE CONDITION EXPECTED

**HENRY MILLER**
(A. P. S. 12501)
**18 Elliot St., Mt. Vernon, N.Y.**
mh74c

**WANTED: Historical Flasks and Bottles:—**

I am in the market for the purchase of flasks and bottles, especially rare varieties and rare colors in the Historical Flasks and Bottles. Will buy single specimens or entire collections. If you have or at any time acquire any Historical Flasks or Bottles it will pay you to write me before disposing of them. tfc

GEORGE S. McKEARIN — Hoosick Falls, New York

## *Handmade* MOUNTAIN JEWELRY

● MOUNTAIN MAKERS·ASHEVILLE·N·C

★ ★

"Baby" Dogwood Blossom Lapel Pin.....$6.00
Wild Geranium Pin ..... 3.60
Four Leaf Clover Pin..... 3.60

*Prices include 20% U.S. Tax.*
*Satisfaction Assured.*

DEALERS, PLEASE WRITE

★ ★

**MOUNTAIN MAKERS** jec
**Asheville, North Carolina**

# BROKEN CHINA?

## MEND IT YOURSELF
## *The Easy Way*

WITH **TRACY'S CHINA FILLER**
***—The All-Purpose China Mender—***

**MENDS:**

- China ware
- Pottery
- Porcelain
- Majolica
- Terra Cotta
- Luster ware
- Salt Glaze
- Bennington
- Dolls Heads
- Figurines
- Bisque
- Parian ware

TRACY'S CHINA FILLER is a grey-white paste that becomes extremely hard when exposed to the air for a few hours. It requires no heat. It is unequalled as a cement for china and all ceramic ware. Tracy's China Filler can be used to build up missing parts such as handles, spouts, knobs, etc. It can be filed, sanded and machined. Repairs can be easily finished by blending oil colors with Tracy's china glaze.

**COMPLETE REPAIR KIT**
Includes: Generous size china filler, china glaze for finishing, and booklet on china mending.
**$1.25 postpaid**

Lovely
## Flower Prints
By Prevost
## In Full Color

Size 9x12 6 Subjects

Also:

- GOULD BIRDS, 10 Subjects
- WOOD'S DOGS, 6 Subjects
- SPORTS, 4 Subjects
- OLD MASTERS, 10 Subjects
- FASHION PRINTS, 10 Subjects

All 9x12. Fashions 10x13.
ALL BEAUTIFULLY COLORED

Six Prints Alike or Assorted

**$1.25 Postpaid**

Extra Prints 25c each
No Order for Less Than 6 Prints.

## SPOTSAWAY
### A SPECIAL CLEANER

FOR: Lamp Shades - Dolls - Oil Paintings - Stencilled Trays - Statuary - Tole Lamps - Marble - Alabaster and All Painted Work

**Loosens Dirt Instantly**

JUST RUB LIGHTLY over soiled article with a cloth dampened with "SPOTSAWAY"

**Dirt Vanishes**

8 Oz. Bottle
$1.00
Postpaid

CONTAINS NO SOAP OR ABRASIVES

— Harmless to Your Hands —

## EVERSHINE
### SILVER PLATING POLISH

CLEANS - POLISHES - PLATES
IN ONE EASY OPERATION

JUST RUB IT ON . . . *Actually leaves a bright - shiny coating of PURE SILVER*

ON:

- STEEL
- BRASS
- COPPER
- BRONZE
- ZINC
- SILVERWARE
- JEWELRY

ANYONE CAN USE "EVERSHINE"

2 Oz. Bottle
$1.00
Postpaid

NO C.O.D. ORDERS — WE PAY ALL POSTAGE

**E. W. TRACY — Box 549 — RUTLAND, VT.**

***For Sale***

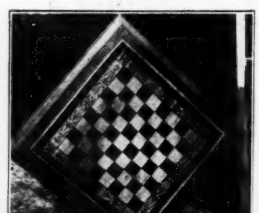

**This table is antique . . . has traveled the Seven Seas. Beautifully inlaid with checks.**
**Walnut. Price $125.00.** jep

**GRACE M. COMBS**
**485 Public Street, Providence, R. I.**

**Pillsbury Institute of Flour Milling History**
**711 Metropolitan Building,**
**Minneapolis 2, Minnesota**
**wishes to purchase mementoes and relics of historical interest relating to flour milling and allied industries.** tfc

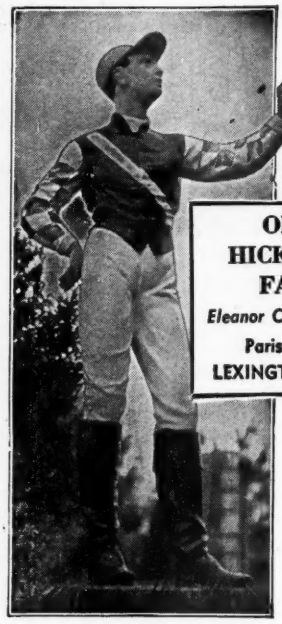

**OLD HICKORY FARM**
***Eleanor Chinn Steele***
**Paris Road**
**LEXINGTON, KY.**

***All items Proof unless otherwise stated***
**Satisfaction guaranteed or money refunded if returned within five days. Mail order and by appointment only.**
***Shipping Extra - No C. O. D. - No Parcel Post***

**FRENCH BISQUE**

1. Pair of 19½" marked figurines, ivory with large, exquisite gold-leaf flowers enamelled on Colonial costumes, elaborate bases also decorated in gold-leaf. 6¾x6". (Two finger imprefections ---------- $225.00
2. Pair of 8½" figurines representing fishermen and family. He is dressed in turquoise blue hat, coat and pants, net over one arm, basket on other, little boy in yellow by his side. His wife wears blue skirt, wh. coat and scarf lined in yellow, net over shoulder, basket of fish on her other arm, little girl by her side. Perfectly beautiful faces with well chiselled features. (Two minor defects) ---------- 42.50

**CHINA**

3. Royal Vienna female pug dog with handsomely molded feet and toe nails, not the usual color found on Pugs, more of a greyish beige, with turquoise collar and one large gold bell in front. Beehive mark. Height 8½", length 8" ---------- 85.00
4. Pair of impressive black, urn shaped vases, footed, with mahogany colored fancy handles and scalloped tops, trimmed in gold-leaf with stunning classical head medallions. On either side are found pink, blue and gold flowers. Ht. 11", dia. 7½". (Minor unnoticeable scallop chips) ---------- 55.00
5. Bell with Dresden forget-me-nots, gold-leaf, copper clapper. Height 4", circumference 8¼" ---------- 12.50
6. Bellflower variant lamp. Base black Bristol with ribbed stem. Height 10" ---------- 25.00
7. Signed Tiffany scalloped and fluted bluish purple bowl. Rare etched leaf design on inside. Dia. 7" ---------- 27.50
8. Quezal open sugar and creamer, applied handle, pleasing colors. The set ---------- 22.50
9. Pair of dainty white Bristol, footed vases. Qualnt decoration. Ht. 7", circum. 7" ---------- 15.00
10. Cl. glass decanter with daisies, forget-me-nots & pink bells enamelled all over body of bottle. Height with stopper 12¼", circumference 17½" ---------- 27.50

**IF YOU'RE MOVING**
Don't forget to send a post card to HOBBIES two or three weeks ahead of your moving date. Please include old and new address on your notice. HOBBIES CIRCULATION DEPARTMENT.

**WANTED: NAVAL ITEMS, WAR OF 1812**
**Prints, Paintings, Jugs:** SHOWING ENGAGEMENTS PERTAINING TO WAR OF 1812.
**PENNSYLVANIA PEN PAINTINGS**
**GAUDY DUTCH - SPATTERWARE**
**POTTERY - PAPERWEIGHTS**
***Send Description — Photograph with Prices*** tfc
**WILL PAY WELL FOR THEM**
**ARTHUR J. SUSSEL, 18th & Spruce Sts., Phila., 3, Pa.**

**WANTED**

**THIS and other Rare**
***Mechanical Banks***
**(Also Mechanical Cap Pistols)**
**W. FERGUSON** myo
**280 4th Ave., New York 10, N. Y.**

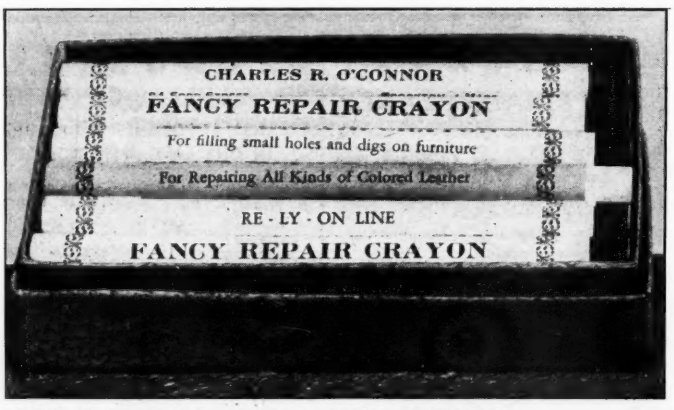


**FURNITURE REPAIR CRAYONS**
**For touching up nicks and small holes in furniture.** Especially good for the drivers of furniture trucks. Comes packed one dozen to a box; 3 shades mahogany, 3 shades walnut, 6 shades maple.
**Per dozen $4.00**

**PICTURE FRAMERS REPAIR CRAYONS**
Are used for filling nail holes, corners, and nicks in frames. 18 shades: 3 shades walnut, 3 mahogany, 4 maple, 2 ivory, 2 black, 1 red, 1 white, 1 silver and 1 gold, $6.

**LINING GOLD AND SILVER CRAYONS**
This smooth crayon very good on silver and gold frames. Packed 3 shades of silver, 1 platinum, 3 of light gold, 3 of medium gold, and 2 dark gold, $9.

Our FANCY REPAIR CRAYONS great economizers. Rub on leather shoes, handbags, luggage, books, furniture nicks, pottery, metal, wood. Work better if kept in warm place; colors may be blended; can be melted like sealing wax. Save innumerable repair bills. mhp

**We have 5000 Satisfied, Consistent Users.**
**Shipped C. O. D., Check or Money Order.**

**CURRIER'S FRAME SHOP** **276 MAIN STREET, BROCKTON, MASSACHUSETTS**
**SOLE DISTRIBUTORS IN THE U. S. A.**

# ★ Bill Kane ★★
## Pleasant Valley, Pa.

offers for your pleasure and profit useful, beautiful antiques; ★Pine Hutch table 29x59x29" high; bench, 17x41," has broad lift lid compartment; substantial, unusually pleasing in proportions; a very useful size; ref. $75 ★Delightful Small Pine Pa. Cupboard-Sink; 3 drawers and scrolled shelf above, 2 cupboards below; 39" wide, 20½" deep, 32½" high in front, 45" high to top of scroll; glass knobs; ref. $72 ★Half Spindle Pa. Plank Armchair; built on generous scale, lovely sturdy detail, simple decoration; half spindle armchairs are scarce, and this one is a beauty; perfect condition $45 ★Set of Four Fine Pennsylvania Dutch Fiddle Back Side Chairs; tall graceful back and seat, simple dignified decoration; unusual early chairs; excellent condition; set $52 ★Mahogany Steeple Clock, 10 x 19½" high, with original exquisite flower and bird painting; bears early Ansonia, Conn., label; well designed steeple finials; clock running exactly, case perfect, decoration perfect, $50★8" Carved Map Powder Horn: "Andrew Dryer His Horn Tanworth, N. H. 1799. Steel not this Horn For Fear of shame For on it is The owner's name." Early map of New Hampshire $37.50 ★4" Staffordshire Spatterware Creamer; red & blue primitive flowers; proof $7.50 ★Leeds Handleless Cup & Saucer; bold sprig & flower design in green, orange & deep lavender; proof $8 ★Pair 9" Blue Staffordshire Plates in "Lucerne" pattern; Swiss lake, chalet & castle; rich color, lovely clear print; proof; ea. $5 ★10" Majolica Bowl, 2" deep; leaves depicted in border and centers soft greens & luscious tans; proof $6 ★8" Lattice Edge Hand Painted Plate; lattice outlined in gold, seaside scene in center against blue background; well done, proof $4.50 ★Bellflower Fine Ribbed Compote, 8" high, 8" diam.; scroll brim, ringing tone; brilliant old glass, proof $14 ★9" Aquamarine Violin or Scroll Bottle, an old 'un, proof $8 ★Beautifully Modelled Chalk Statue of Boy & Girl reading; 21" high, base 9" diam.; exquisite child study; perfect $9★ Handsomely Designed Iron Footscraper in Oval Bowl; does not need to be attached to floor $7★Wrought Iron Fireplace Bread Toaster with Hinged Handle; unusual decorative detail; suitable for broiling frankfurters or toasting bread out-of-doors $10★9½" Round Wooden Spice Box, complete with 8 small containers; ironbound, original perfect condition $7.50 ★Heavy Tin Sponge Cake Mold, in shape of 6-pointed star; 8½" across, 2½" deep; perfect $3 ★Oval Tole Tray with Gallery Edge and Original Decoration; 7½x9½"; oak leaf border, fascinating flower group in center; the gallery form & small size are rare; mellow and perfect $25 ★Crating, secure packing and prompt shipping included. ★★ Bill Kane ★★★★★★★★★★★★★ At the Sign of the 13 Lucky Stars, on Route 212, Pleasant Valley, Bucks County, Pa. ★★ Good Luck. ★ jec

## Antiques to the Trade

●We sell at wholesale prices and often have good bargains to offer to those who buy to resell again. A list of goods now on hand ready for shipment at short notice is available. Others buy with confidence and satisfaction by mail—why not you?
●If you wish to purchase good desirable old furniture in quantity lots, it would, we believe, prove to your advantage to contact us at your earliest convenience.
●Note—Please send a wire in advance of arrival.

**W. J. FRENCH**
**10 High Street Camden, Maine**
tfc

## GLASS EYES

FOR DOLLS, TOYS, MILK GLASS DISHES, ANIMAL HEADS, STATUES, Etc.
Send sample or describe exact type and size.
Stamp Please
jep

**M. SCHATZER**
**8735 24th Ave., Brooklyn 14, New York**

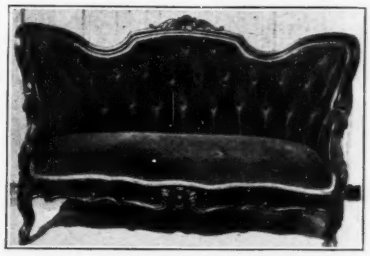

**Cherry Pembroke Table,** dainty tapering square legs, drawer in one end with beautiful original brass pull, 29" high, top 19½" x 36", rounded corner drop leaves each 10" wide, table opens to 36"x39½", refinished, a beauty....$80.00
**Empire Fiddle Back Chairs,** mahogany, 1 rose carved, with slip seat $27.50; 1 pointed top, raised frame around outer edge, slip seat $25; 1 conventional type coil spring seat .....$22.50
**Love Seats,** Victorian, fruit carved black walnut frames, tufted backs, horse hair coverings, frames in good condition, no pairs, each .....$80.00
**Rocking Chair,** Victorian, black walnut frame, grape and leaf carving....$40.00
**Marble Top Table,** Victorian, black walnut, round white marble top encased in frame with burled walnut trim, 23" diam. O. D., 18½" I. D., four ornate legs attached to graceful center column by well porportioned turnings. A very unusual table, 29" high.....$35.00
**Reclining Chair,** Victorian, walnut frame, adjustable back, foot rest extension; a very comfortable uph. chair.....$60.00
**Secretary,** early, 3 drawer, pine carcas, drawers and doors in crotched mahogany, pine partioned pigeon holes, secret drawer above writing surface, 58" high, 42" wide, cabinet part 12" deep, drawer section 20" deep, good rough cond. $95.00
**Ironstone Bowl,** tea rose, 14" diam., 4½" deep, slight age crack.....$5.00

## Mrs. Walter S. Sands
*Box 23* **Haddam, Conn.**

●

**LOVE SEAT, Victorian, mahogany, high back, curved ends, rose carved, brown velour covering, ready to use; 45" between arms. (Illustrated) .....$135.00**

**Florentine Frames,** brass plate on iron, easel backs, 1 pair, oval, 11¾"x8¾" wide $16; 1 single, square, 12"x8" wide...$7.00
**Glass Domes,** Victorian, 1 6" high, 5¾" diam. $6; 1 7½" high, 5½" diam. $7;1 19" high, 14" diam. .....$12.00
**Water Tankard,** Victorian, silver quadruple plate, porcelain lining, beautifully designed and decorated; tray 10¾" diam.; pitcher 11" hi, 6" diam.; pitcher in good condition; tray shows some wear .....$15.00
**Dolls Tea Set** in white china, some gold decoration; teapot; cream pitcher; 2 cups; 2 saucers; darling.....$5.00
**Iron Picture Frame,** with painting on wood, ornate ivy design with original antique finish, painting has nice colors, an unusual piece of iron, oval, 18" high, 13" wide .....$16.00
**Lamp Globe** in clear crystal, frosted band around center with cut stars, cut spray on each side, 2½" opening in base, 4½" opening in top, 6½" high.....$5.00
**Hyacinth Bulb Vase** in beautiful purple early blown glass, 9" high.....$3.50
**Chess Set,** old pine board refinished, carved boxwood men .....$25.00
**Cloisonne,** miniature chocolate pot, very handsome, dark blue background, green panels, one with bird of paradise, other with butterflies, 5" hi., exceptional $18.00

**Prices Include Crating**
**No C.O.D.'s — No Sight Drafts**
**Stamp Appreciated** jep

## EXTRA PRISM PINS

**Soft Brass, 1 inch long, large heads, for all sizes of Glass Prisms.**

1 oz. (250 Pins).....$ .50
3 oz. (750 Pins)..... 1.00
1 lb. (4000 Pins)..... 4.25

**ALL PREPAID TO YOU. MONEY REFUNDED** if you are dissatisfied for **ANY** reason.

**MAIL ORDERS ONLY**

**Subject unsold. Personal checks accepted.**

●
tfc

**L. H. KASSEL & CO.**
**Fort Worth 1, Texas**

## ANTIQUE FURNITURE AT WHOLESALE PRICES

***One Piece or a Carload***

**W. J. FRENCH**
**10 High Street, Camden, Maine**
***Victorian and Early American Glass***
tfc

## *I Will Pay . . .*

these prices for **METEORITES,** iron or stone, or for any specimen of native (natural) IRON (not iron ore but metallic iron) found on the surface or plowed up:

**Under 5 pounds, $5 to $25.**
**5 to 25 pounds, $25 to $75**
**25 to 50 pounds, $75 to $125.**
**50 to 100 pounds, $125 to $200.**
tfc

**S. H. Perry - Adrian, Mich.**

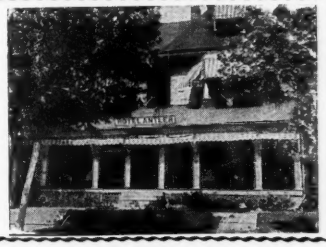

## ANTLER HOTEL
**4165 Washington Blvd.**
**St. Louis, Mo.**

***One-half block to Antique District***
**Rooms Clean and Comfortable.**
***Rates Reasonable.***

Fra. 9324 After midnight ring night bell
Free Parking. tfc
**MRS. E. CRIPPA, Prop.**

Est. 1899
Charles Henry & Crowley
Jewelers

*Heirlooms Estate Jewels*

(Actual Size)
**French Limoges Urn**
A lovely Eighteenth Century antique. The epitome of the craftsman's art. French enamel on silver, plus gorgeous hand painted scenes . . . Truly a collector's piece . Tax Included . . **$180**

*Charles Henry & Crowley*
**8 CITY HALL AVE.**
*Off School St.*
**BOSTON, MASS.**

Old Colorful Glass and Colorful China
Over 5000 Pieces.
Large Stock of Refinished Furniture.
Sends us lists of any colorful glass or china app you have for sale.

**Stockade Antique Exchange**
FUNKSTOWN, Md. Ph. Hagerstown 3174M
Always open on Sundays.
Funkstown is 2 mi. S. of Hagerstown, U.S. Rt. 40

***I am interested*** in the purchase of a few old daguerreotype cases with or without pictures, but of the Ebonite or hard rubber so-called material.

Not interested in paper or leather cases at this time.

***What have you to offer?***

tfc

**W. F. KAYNOR**

**168 Buckingham Street** **Waterbury 38, Connecticut**

**Ring Ball Shade Holders**
**for all BALL Shades**
**with 4 inch bottom opening**

No. 42 For regular No. 2 flat wick burner
No. 57 For regular No. 3 flat wick burner
No. 68 For No. 3 round wick "Rochester" burner

1 Holder for ..... $ .50
3 Holders for ..... 1.00
1 Dozen for ..... 3.00
4 Dozen for ..... 10.00

Assorted as you wish. Please be SURE to specify which styles you wish, ordering by numbers as shown. tfc

ALL PREPAID TO YOU. MONEY REFUNDED if you are dissatisfied for ANY reason. tfc

*Mail Orders Only - Subject Unsold - Personal Checks Accepted*

**L. H. KASSEL & CO.** ***Fort Worth 1, Texas***

*Wanted . . .*
Old Mechanical Toys, Banks and Jobbers Catalogues
**State Price and Describe Fully**
THORNTON C. THAYER
74 Wall St., New York
ap74p

GENERAL AUCTIONEERS AND APPRAISERS
WE SPECIALIZE IN LIQUIDATING ESTATES.
Auctions conducted in private homes.
Refer to the Northern Trust Company.
—o— tfc
WILLIAMS, BARKER & SEVERN CO.
ESTABLISHED 1879
PHONES: HARRISON 3777-3778
229 So. Wabash Ave. Chicago, Ill.

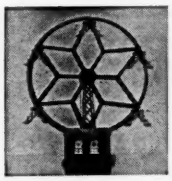

**WANTED MECHANICAL BANKS**

Will Repair Banks at Fair Prices

**A. W. Pendergast**
900 Maple Avenue
Terre Haute, Indiana

---

WANTED - RARE ONES
**MECHANICAL BANKS**
WILL PAY TOP PRICES

ap74c

RICHARD M. LEDERER, JR.
285 Madison Avenue, New York 17, N. Y.

---

**WANTED**
METTLACH STEINS and PLAQUES
MEISSEN or DRESDEN FIGURES
with blue Crossed Sword mark

tfc

R. VON SCHLEINITZ
2411 N. Terrace Ave. Milwaukee 11, Wis.

---

# WANTED

**I am interested in the purchase of a collection of**

# Mechanical BANKS

**and will pay an attractive price for a large or small collection.**

***Individual Specimens Also Desired***

**MARK HABER**
12 KENWOOD RD.
WETHERSFIELD, CONN.

d64c

---

Collector Wants
**MECHANICAL BANKS**
***Best Prices Paid***

o64p

FRED H. SODEN
65 Alpine Dr., Rochester 10, N. Y.

---

**PERIOD FURNITURE HARDWARE CO.**
**123 Charles St.**
**Boston 14, Massachusetts**

(Please note change of address)

We have just completed the moving of our establishment into our new building at the above address. Here we have far greater facilities for the more efficient handling of our constantly growing business.

Wartime restrictions on the manufacture of brass products are being slowly lifted and our stock of authentic restoration furniture trim and accessories is being added to daily. This means that your choice of the various sizes and style of oval and Chippendale pulls is becoming more and more diversified and we hope to soon have in stock the full line of furniture hardware formerly carried by

SACK, Inc.
Substantial Trade Discounts au64c

---

*Want to Purchase for My Collection:*
MECHANICAL BANKS - UNUSUAL GUNS
MODERN & ANTIQUE CLOCKS & WATCHES

ja74p

RICHARD VAN HOOSEAR
151 Bayshore Blvd.
San Francisco 24, California

---

**SHAVING MUGS**

I WILL BUY OCCUPATIONAL MUGS. I AM INTERESTED ONLY IN MUGS WITH PICTURES OF OWNER'S OCCUPATION OR TRADE.

ap74p

ANSELM FRANKEL
Greenfield — Massachusetts

---

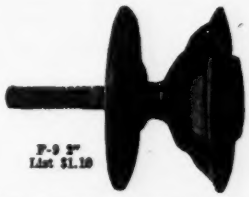


We are now producing many of our brasses.
No catalogs on hand,
but let us know your requirements.

s64c

**BALL and BALL**
Ball Bldgs. WEST CHESTER, PENNA.

---

**I will pay top price for MECHANICAL BANKS**
Damaged Banks if rare will be accepted.

tfc

HARRY G. MILLER
*Collector*
1418 Walnut St. Kansas City, Mo.

---

**STUDENT LAMPS**
**— WANTED —**
*Also, Old, Colored Shades, Complete Fairy Lamps.*

**Mildred Mundt**
17 Salisbury Ave., Blasdell 19, N. Y.

au64c

---

**LAMPS WIRED**
We wire all types of lamps.
Expert workmanship, priced right.
Try Us.

myp

**OTTO K. KUNZ**
165 Avalon, Rt. 7 Saginaw, Michigan

---

**WANTED:** OLD MECHANICAL PENNY BANKS — IRON & TIN TOYS

ALWAYS IN THE MARKET TO BUY. ALWAYS FAIR PRICES.
LIST OF DUPLICATE MECHANICAL BANKS FOR SALE to Collectors on application.
DUPLICATE TOYS FOR SALE — Let me know your specific wants.

jlyp

**F. L. BALL, 45 Fresh Pond Lane, Cambridge 38, Mass.**

---

**WANTED**
SILVER ENAMELLED SOUVENIR SPOONS
Please state price, height, name, bowl enamelled, crest enamelled.

jo64p

HERBERT W. FIEDLER
Box 458, Chicago 90, Ill.

---

**ANTIQUE CRYSTALS**

FINE OLD CRYSTALS IN VARIETY
(Send Sketch)

**ARTHUR J. SUSSEL**
**18th and Spruce Sts.**
**Philadelphia 3, Pa.**

tfc

**P. O. Box 1097** **Providence, Rhode Island**

**A pair of rare and very beautiful Meissen serving dishes,** marked with crossed swords, with lacy edge 2" deep inset with medallions, and with magnificent decoration. These are very large, being 11½" across, and of outstanding beauty with floral decoration and lavish with gold. Condition proof. Price.....$100.00

**A handsome mahogany chest with four full** length drawers, and two small drawers on top, and a secret compartment. The top has an insert of white marble, and a beautifully scrolled back. The drawers are crotch mahogany with exceptionally fine graining. Overall measurements 41" wide by 49" tall, by 20" deep. The finish is perfect, and the brasses imposing, a very handsome piece of genuine old furniture. Price .....$125.00

**A cherry rope legged table with drawer, an old** and beautiful piece with the original brasses. The top is 18x16", ideal for lamp or occassional table. It is in perfect condition with the original finish. Price.....$75.00

**An exceptionally fine nodding bisque figure,** that is undoubtedly Dresden. A lady with a full market basket on her arms containing luscious vegetables. She wears a charming beribboned bonnet, the colors are lovely pastels and her face is pretty beyond description. She is 9" tall, and her skirts are full, and she is perfect and lovely. Price...$45.00

**A pair of old Milk glass compotes, footed, that** measure 11½" across. The pattern is Fan & Circle, lacy edge. These compotes are old and in proof condition. Just lovely. Price $40.00

**A sweet little pine table with fine legs, top** 18x15" with full length drawer, all refinished and in perfect condition. A darling little old table. Price .....$30.00

**A cobbler's bench in the rough. The structural** condition is perfect, but it needs refinishing. This is a genuine old one with "pegged through legs" like old Windsor chairs have, and slits cut into the wood for the cobbler's instruments, and railed off compartments for the nails. It's a beauty, and will make a fine cocktail table when finished. No paint to remove. It is 50" long and well shaped, $40.00

**A single three cornered Milk glass plate with a** lacy S pattern edge. This is old Milk glass, very lovely and in perfect condition....$8.00

**A perfectly charming, small, black walnut, drop** front desk, very elaborately carved. This is a lady's desk in the best Victorian tradition. It is slant front, and the front is elaborately carved. It has a fascinating interior, and 4 full length drawers with carved pulls. It is very small: 28" across front, and overall 50" tall to middle of center panel. It is entirely refinished. Simply darling. Price.....$80.00

**A turkey red table cloth with fringe, 52x66",** with woven clover design and fleur-de-lys in white. This is a lovely color and the cloth, though old, is in first class condition. There is a deep border of the design, and scattered clover all over, and a center design...$12.00

**A very large and decorative ship model of a** sailing schooner, overall measurements 52" long by 28" tall. This model was made in 1900 and follows exactly the manner of construction of the old models. It is perfect in every detail, and all moveable parts move. It carries two tenders, and a cabin that opens and battens down. The deck is constructed in strips, and fitted together with the finest cabinet work. In fact it's a fine job throughout. Price .....$85.00

**Pair of large Chippendale, mahogany ribbon back,** arm chairs with slip seats. Elaborately interlaced carved back, ball and claw foot, very beautiful "french" legs and shaped apron. This pair of chairs is outstanding for beauty and quality, and carving. Nicely refinished. Price for the pair.....$140.00

**An early pine corner cupboard, that has everything,** a perfectly beautiful piece of exquisite proportions, with all original hardware, two cupboard doors below, and clover shaped shelves above. The top has crown molding with decorated center medallion. It is painted a soft green, and it is certainly one of the best New England corner cupboards that has come my way in some time. The top shelves are open, never had any glass doors, only the beautiful decorative shaped shelves $130.00

**An oval silver plated butter dish that stands on** four feet, and has a cover and silver plated lattice insert which may be removed. It is sweetly decorated with double Grecian key design, and beaded edge, and a little goat for a handle. A darling Victorian piece, useful for cigarettes or candy. In perfect condition, all resilvered, like new. Price...$18.00

**A finger carved Victorian love seat that is a** little beauty. Knuckle carving on arms, graceful cabriole legs, measures 50" between arms. This is an open arm loveseat with carved bow front apron and single grape carved at side top to decorate finger carving. It is an early Victorian piece in sound structural condition, but it needs recoovering. It is the fine black walnut. Price.....$80.00

**A miniature overlay lamp that stands on feet.** It is yellow, a singing color with clear glass overlay, and has 5 little feet, and a pewter top. Measures 3" to burner. It is old and perfect. Price .....$14.00

**An old full horse weathervane that is said to** be a portrait of "Dan Patch." This is an old New Hampshire vane that has been just redone with 22kt gold leaf and is complete, decorative and perfect. Price.....$90.00

ALL PRICES NET. NO C.O.D.
CARRYING CHARGES EXTRA. jec



**Hobbies**

***The Magazine for Collectors***

**2810 S. Michigan**
**Chicago 16, Ill.**

**June, 1946**

*The 51st Year* *The 4th Number*

**$2.50 per annum in U. S. and possessions**

O. C. LIGHTNER
*Publisher*

PEARL ANN REEDER
*Editor*

RICHARD MULVILLE
*Advertising Manager*


## AMONG THE ARTICLES IN THIS ISSUE


Travel in America in 1760 . . . A GI Collects in Europe . . . Historical Records . . . Favorite Pioneer Recording Artists.

Tinsel Pin-ups of the 19th Century . . . Cycle Infantry . . . Print Values . . . American Folk Paintings at Auction.

Lilies . . . Buttons in the Passing Drama . . . Bow Chelsea-Derby . . . Publisher's Page . . . News From Washington . . . It Seem to Me.

Numismatic Thoughts . . . Recollections of an Old Collector . . . Colonel Samuel Colt and the First Connecticut Revolving Rifles . . . Hoopa Indian Basketry.

Livingstone and Stanley . . . In a Day's Mail . . . People in Miniature . . . Mineralogical Thoughts . . . Large Bells . . . "At the Sign of the Crest" etc., etc.


## ADVERTISING RATES:

***Classified***

6c per word. This rate applies to both for sale and wanted to buy classified ads.

***Antique Directory***

The advertiser is allowed to list his name, address and specialty, totaling 115 letters, characters and spaces, or three lines, for a total cost of $8 per year: $5 for 6 months. Change of copy is allowed every 3 months.

***Display***

$4 per inch (1" deep, 1 column wide). (If you desire to advertise on a contract basis, write for rate card.)

All new advertisers must submit 3 references, and allow plenty of time for checking before publication.


**Woodhurst's ANTIQUES GIFTS**

"The House of Hobbies"

**DENVER 2, COLORADO**

***Store*** **1516 Broadway** **Keystone 7562**

***Shop*** **90 Penn Street** **Race 2576**

**LAMPS — CHINA — GLASS — FURNITURE**

**WANTED: Classic Butter Bases 7¼" Rd. D&B Colored Plates, Amberina, small pieces; Sets of castor bottles only; Ball shade, brown w. raised lions heads; 14" Red Hob. Hang Lamp Shade. tfc**

# Travel in America In 1760

**By JOHN LAKMORD WAYNE**

THIS being the first peacetime summer for a long time, Americans will take more than ordinary delight in packing their bags for the 1946 vacation. Even when our country was young, it afforded the traveler with many opportunities for recreation and observation as these notes culled from a choice volume of Americana reveal. The books bears the title: "Travels Through the Middle Settlements in North America in the Years 1759 and 1760 with Observations Upon the State of the Colonies." by the Rev. Andrew Burnaby, D. D., Archdeacon of Leicester and Vicar of Greenwich, edition the third, revised, corrected and greatly enlarged, by the author. London, printed for T. Payne, at the Mews gate, 1798. The volume is dedicated to Sir John Dick, Bart.

The author, Andrew Burnaby, was the eldest son of the Rev. Andrew Burnaby, one time vicar of St. Margaret's, Leicester, rector of Ashfordby, and prebendary of Lincoln. In 1759 and 1760 he traveled through the American colonies.

The American travels of Burnaby were first published in 1775 and a second edition was brought out in the same year and the work was translated into French and German. The original was reissued in a much enlarged form in 1798.

The work is full of statistics and other information concerning the government and trade of the colonies and his figures should be of value to historians. The appendices are also worth while as they give data on the trees, plants, birds, fishes, animals, etc., mentioned in the course of his work; also a statement of vessels in the colonies with their tonnage, and a "Diary of the Weather".

Burnaby embarked on board the "Despatch", Captain Necks, for Virginia, on April 28, 1759. On July 5 the vessel passed through the Cape of Virginia and the same evening came to anchor in the York river, after a tedious and disagreeable voyage of almost ten weeks. From York, Burnaby proceeded to Williamsburg, then the capitol of Virginia. Here our traveler tells of a remarkable circumstance which happened some years before at York.

"A person standing at his door during a thunder gust, was unfortunately killed; there was an intermediate tree at some distance, which was struck at the same time; and when they came to examine the body they found the tree delineated upon it in miniature. Part of the body was livid, but that which was covered by the tree was of its natural colour."

The weather interested Burnaby for he tells us: "On the 19th of December, 1759, being upon a visit to Colonel Washington, at Mount Vernon, upon the river Potomac, where the river is two miles broad, I was greatly surprised to find it entirely frozen over in the space of one night, when the preceding day had been mild and temperate."

Burnaby remained in Virginia for ten months and on May 26th, 1760 departed from Williamsburg and traveled on horseback 25 miles to the plantation of Colonel Bassett at Eltham. The following day he ferried over the Pamunky river at Dansies and stopped for the night at Todd's ordinary upon the Mattopony having traveled 32 miles On the 29th he arrived at Fredericksburg and on the 31st at Winchester.

He left Winchester on June 4 and the following day repassed the Blue Ridge at William's Gap. Burnaby tells us: "I this day fell into conversation with a planter, who overtook me on the road, concerning the rattle-snake, of which there are infinite numbers in these parts, and he told me, that one day going to a mill at some distance, he provoked one to such a degree, as to make it strike a small vine which grew close by, and that the vine presently drooped and died."

Our traveller reached Mount Vernon on June 6th and remained there until the 11th when he crossed the Potomac at Clifton's ferry into Maryland. On the 12th he arrived at Annapolis. He then proceeded to Philadelphia and then on to Brunswick, N. J., where he remarks: "It is celebrated for the number of its beauties; and indeed, at this place and Philadelphia, were the handsomest women that I saw in America." From Brunswick he proceeded to Perth Amboy, the capital of the East Jerseys and then went to Elizabethtown.

On July 9 he rode to the Passaic Falls, passing through Newark. Burnaby wrote: "The Falls are very extraordinary, different from any I had hitherto met with in America. The river is about 40 yards broad, and runs with a very swift current, till coming to a deep chasm or cleft, which crosses the channel, its falls above 70 feet perpendicular in one entire sheet. One end of the cleft is closed up, and the water rushes out at the other with incredible rapidity, in an acute angle to its former direction; and is received into a large basin. Hence it takes a winding course through the rocks, and spreads again into a very considerable channel."

On his way back to Elizabethtown, N. J., from the Falls, Burnaby visited the copper mine of Colonel John Schuyler where he found a fire engine in use. On July 19 he crossed over to Staten Island and proceeded to New York City where he tells us of a turtle feast on the East river and of the return trip: "A gentleman and lady in each chaise. In the way there is a bridge, about three miles distant from New York, which you always pass over as you return, called the Kissing Bridge; where it is part of the etiquette to salute the lady who has put herself under your protection."

On the 5th of August, Burnaby embarked on board a brigantine for Rhode Island and sailed up the Sound by the way of Hell Gate, which he tells us recalled to his mind the description of Scylla and Charybdis. He arrived at Newport on the 7th and remained there until September 4 when he journeyed to Providence and on the following day he arrived in Boston. He has a note on the New England custom of "tarrying" that was similar to the "Bundling" practiced in Pennsylvania, but we haven't the space to quote it.

On October 12. Burnaby embarked on board H. M. S. "Winchester", 50 guns, Captain Hale, bound for the river Piscataqua, in New Hampshire, and came to anchor there next day after a pleasant passage. On the 20th he again embarked in the "Winchester", for England; and arrived in Plymouth Sound on the November 21 after a rough and tempestuous voyage.

## HERE AND THERE

The catalog of the Eldridge R. Johnson collection sold recently by Parke-Bernet Galleries, Inc., at New York City comes out cloth bound in permanent form. To those who keep an art library we recommend that they send for one of these catalogs which can be obtained for $1.00. The address is 30 East 57th St., New York City. This book will be a credit to any library.

—o—

"Old China" was a monthly publication and published in Syracuse, N. Y., in December 1901 to December 1904. The magazine was devoted to collecting historic china.

—o—

In 1911-12 Cambridge University in England had a Hobby Club. The papers and records of this club were bound in book form and kept.

—o—

This is from a cemetery in Maine. It was erected by a widow to commemorate the passing of her husband, declares Homer Croy in "The Last Word"—a collection of epitaphs: "Sacred to the loving memory of James H. Ransom, who died August 6, 1800. His widow, aged 24, possessing every qualification for a good wife, dwells at Monmouth street, this village."

—o—

A dispatch from Hamilton, Mo., to the Kansas City Times states: "Mr. and Mrs. Virgil Trosper now entertain at company dinners with a new set of Bavarian china dishes sent home to them by their son, Lieut. Dean Trosper, who is stationed in Bavaria. The china came through in perfect condition, although in transit a month."

*It Won't Be Long Now*

**SEPTEMBER**

**2--3--4--5--6**

OPENS SEPT. 2—LABOR DAY; 11 A.M. TO 10:30 P.M. DAILY

**RAJAH TEMPLE - READING, PENNSYLVANIA**

# READING, PA. ANTIQUES SHOW

▲

*This Show is the Talk of the Country*

***More Good Furniture is Sold Here Than in Any Other Show.***

SORRY ALL BOOTH SPACE IS SOLD.

**D. S. Clarke, Mgr. — 919 Spaight St. — Madison, Wisconsin**

# A GI COLLECTS IN EUROPE

By A. MORTON SMITH

SEVERAL American collectors of circusiana who were in the armed services during World War II, did not permit the seriousness of their mission abroad to deter them from pursuing their hobby, with the result that they brought home cherished programs posters, advertising booklets and other souvenirs, as well as memories of interesting visits to foreign circuses and chats with performers.

One of these ardent collectors is Tom Parkinson of Decatur, Illinois, who is back home after serving as a sergeant in the army in the European theater, where he managed, between engagements, to visit half a dozen circuses of English, French, Luxembourg, Swiss and Czechoslovakian origin.

From all of these shows he obtained program folders and from some he garnered additional collection pieces. The Rosaires Circus in England contributed several lithographed posters and the Atlas Gigantic Circus produced attractive illustrated window cards.

From Circus Knie in Switzerland he received elaborately illustrated programs and fine couriers, very much like the advertising pieces of American circuses, and Herr Athoff, who was in America with Ringling Brothers Circus in 1912 and 1913, presented the American a European circus history book published in Berlin in 1903.

While visiting Althoff's Circus International in Luxembourg, young Parkinson was privileged to view the show owner's extensive circusiana collection. Althoff's family has been in the circus business for generations and one of his prized possessions is a herald of the Corty-Althoff Circus, bearing the family name, dated 1886. Mrs. Althoff is the former Helen Hoppe, and her family has been trouping since 1648, according to family records.

To obtain a program of the Cirque Des Trois Freres Ritz at Mayet, France, Parkinson practically had to hold up the movement of an army column and received a friendly ribbing from a superior officer.

It seems that the collector was riding in a jeep at the head of a convoy moving from Agers to Orlean in August, 1944, and the troops stopped in the village of Mayet for a 10 minute rest period.

A circus fan's eyes are trained to spot anything smacking of the sawdust arena, and Parkinson saw in a small pasture, eight large circus wagons drawn up in a circle. He lost no time leaping from the jeep and running for the lot.

As he did so, circus people appeared from every direction, including the three Ritz brothers, owners of the show. The circus people were anxious to know the towns that had been cleared by allied troops—where it would be safe for them to go.

"That was as near as I have come to being a general agent," Parkinson recalls. "I gave them the names of several towns that were clear of hostilities and not seriously damaged by the ravages of war."

During the conversation, Parkinson's lieutenant had discovered the convoy had taken a wrong turn and had ordered the motor caravan to move on. Parkinson had asked for a souvenir program and while one of the owners dashed to the office wagon to procure it, the troops were ready to go and jeep motors were racing.

"The captain said something about holding up the war," Parkinson told me, "and even suggested I had deliberately misdirected the regiment so that I could see the circus. But he really wasn't angry. He censored my mail and had become quite familiar with the zeal of circus fans and collectors."

After seeing circuses of five European nationalities, Parkinson has

(CONTINUED ON PAGE 129)

*Left:* Tom Parkinson, Decatur, Ill., circusiana collector, who visited half a dozen European circuses and obtained material for his collection. He is pictured here with "the bear of Berne" in Switzerland.

*Right:* One of the 47 vehicles of Circus Knie in Switzerland, visited by Circusiana Collector Tom Parkinson.

## CIRCUS MART

**WANT TO BUY** handbills, posters, programs, souvenirs, etc., of Buffalo Bill or other Wild West shows.—Arthur Reid, P.O. Box 47, Harrisburg, Pa. je3882

**1946 ILLUSTRATED CIRCUS** programs for sale. I also am a dealer in circusiana of all kinds. Sales lists are issued twice monthly. If you are a serious collector, send me your name and address.—A. Morton Smith, P.O. Box 160, Gainesville, Tex. tfx

**C. SPENCER CHAMBERS**, P. O. Box 722, Syracuse, N. Y. pays highest cash prices for Circus programs, couriers, heralds, etc. je3462

**IF YOU ARE** a collector of circusiana, you cannot afford to miss receiving my semi-monthly lists of current and rare old circus programs, couriers, heralds, photographs, etc. Send me your name and address today so you will receive my next lists.—A. Morton Smith, P. O. Box 160, Gainesville, Texas. tfx

**DO YOU POSSESS ANY** circus printed matter you would like to sell? I buy programs, daily reviews, magazines, heralds, couriers, handbills, advertising booklets, fact books, route books, route sheets, route cards, letterheads, songsters and photographs. Send full description for bid by return mail. No collection too large or too small.—A Morton Smith, P.O. Box 160, Gainesville, Tex. tfx

**CIRCUS WAGON CATALOG**
of The Beggs Wagon Co. The Circus Wagon Builders.
1912 Edition. Illustrated.
Band, Baggage, Tableaux, Dens, Chariots, etc.
Very limited number.
Collection of original 8x10 photographs showing individual wagons of Barnum & Bailey, Yankee Robinson, F. J. Taylor, Christy, Tony Lowande, Haag, Elstun, many others. jep
Send 6c for illustrated list.
**J. W. BEGGS**
**Eastwood Hills, Kansas City, Mo.**

RECORDS OLD SONGS **Music** ANTIQUE INSTRUMENTS

# HISTORICAL RECORDS

**Conducted by STEPHEN FASSETT**

## Historical Reissues

#226 Fra Diavolo—Grazie al cielo (Auber) FERRUCCIO CORRADETTI AND ORESTE LUPPI

Le Chemineau—Chant du Moissonneur (Leroux) HENRI ALBERS

IRCC, 10", $1.75

#228 Samson et Dalila—Mon coeur (Saint-Saens) BLANCHE DESCHAMPS-JEHIN

Les Huguenots—Benediction des poignards (Meyerbeer) RENE FOURNETS

IRCC, 10", $1.75

In spite of production difficulties which still exist, The International Record Collector's Club has managed to issue another pair of discs, and I am happy to report that the four performances listed above form a combination that should give all purchasers a full measure of satisfaction. The voices of Albers, Déschamps-Jéhin and Fournets are known to but few American collectors and thus have the special appeal of unfamiliarity, while such old and reliable friends as Corradetti and Luppi will always be welcome as long as they sing as cleverly as they do in this recording.

Henri Albers (1866-1926) was born in Amsterdam and, after graduating from the conservatory, he made his debut there as Mephisto in 1889. He became well known in Belgium and in France, where he was the first baritone to sing certain of the great Wagnerian roles in French. His first appearance in the United States was with the New Orleans Opera, and during the season of 1898-99 he was a member of the Metropolitan Opera. Thereafter he continued his career in Europe, joining the Opera-Comique in Paris in 1909. He was a fine actor and, judging from his recordings, a first class singer. In the early 1900's, Albers recorded for Edison (cylinders) and for Pathé. Some of his Pathé discs were circulated in the United States when the American branch of the company was formed about 1915, and they are highly prized by all who have heard them. This aria from *Le Chemineau*, however, was never previously issued here, and I think many will share my pleasure in making its acquaintance.

Ferruccio Corradetti (1866-1939) began his career at Rome in 1893 and soon built up a considerable reputation in Europe and South America. In 1913, he settled in the United States and was long active both as singer and teacher, having been a leading baritone with the N. B. C. Opera Company for seven years. His best recordings, of which this is certainly one, were made for Fonotipia about 1905.

Oreste Luppi, one of the outstanding Italian bassos of his day, also made his debut in 1893. He sang for three seasons at La Scala, and appeared in other Italian cities, in Portugal, France, England (Covent Garden, 1907), Argentina and Chile. I believe he is living today, at the Verdi home for aged singers.

The *Fra Diavolo* duet, these two artists sing on IRCC #226, is one of the most amusing operatic recordings I have ever heard. The scene is from the 3rd act of the opera. Two drunken brigands, Giacomo and Beppo, having previously spied on the heroine Zerlina, while she was admiring herself in the mirror and singing a little song in praise of her own charms are making fun of the girl. One of them grotesquely mimics Zerlina's posturings before the looking glass and imitates her song in a ridiculous falsetto. This part is sung by Corradetti who displays a consumate coloratura technique and an irresistible sense of burlesque. Luppi's share in this hilarious performance is less spectacular but completely satisfying. The recording is remarkably forward and brilliant.

Blanche Déschamps-Jéhin was one the most famous French contraltos of her time. Her official debut seems to have taken place at Brussels in 1879, but she may have sung publicly as much as five years earlier. In Brussels, she appeared at La Monnaie and for many years she was a member of the Paris Opera, where she created a number of important roles. Covent Garden first heard her in 1891. She was the wife of Leon Jéhin, orchestral director at Monte Carlo, where she sang often. It was there that she died, on June 24, 1923.

While Déschamps-Jéhin did not take part in the first performance of *Samson et Dalila*, she was one of the earliest and greatest Dalilas, and sang the role at its first production at the Paris Opera, in 1892. Therefore, this recording of *Mon coeur* (dubbed, I believe, from an early Odeon) would command respectful attention even if it were vocally less convincing than it is. Fortunately, the singer's voice —one of these grand French contralto —triumphs over a particularly cumbersome orchestral accompaniment and makes itself heard with considerable effect. Her style is difficult to appraise on the basis of this one aria, but it suggests the authority to be expected from so distinguished an artist.

René Antoine Fournets makes an admirable "record mate" for Déschamps-Jéhin because they sang together in some important first productions in Paris, including *Le Roi d'Ys* (1888) and Samson et Dalila (1892). He was the possessor of one of those magnificent French bass voices which, although plentiful in those days, now seem to be non-existent. Judging from this sample, he sang in the grand manner. In the early part of the century, Fournets recorded for Pathé, Rubin and Edison (the Paris branch). It was from one of his two-minute Edison cylinders that this *Huguenots* selection was dubbed—a realistic recording of a striking performance.

Fournets was born in Paris on December 2, 1859. He studied at the Conservatoire with Boulanger and Obin, obtaining first prize in singing and in opera, in 1884. That same year he made his debut at the Opera- Comique as Frere Laurent (*Romeo et Juliette*. At the Paris Opera he made his first appearance as Mephisto (Faust) in October, 1892. On October 2, 1903, when Paris heard *Herodiade* sung in French for the first time, Fournets sang the role of Phanuel, in a cast that included Calvé, Jerome and Renaud.

William H. Seltsam, secretary of The International Record Collector's Club, deserves our thanks for reviving these unusual and worthwhile recordings of the past. Congratulations are due him for the high quality of the dubbing, for all four sides have been re-recorded from originals, two of them hill-and-dale recordings which could not be played on a standard machine even if you were lucky enough to find them, which would be very lucky indeed. The re-recordings seem in no way veiled or devitalized. In the Albers, a slight electrical hum has intruded itself, but it is only a minor flaw and few will even notice it. The *Fra Diavolo* duet, vocally my favorite of the four sides, apparently deviates from the origingal only to the extent of having a very slightly higher degree of surface noise. Mechanically, the Déschamps-Jéhin impressed me far more favorably than an experimental test did when I heard it several years ago. Like so many of the two-minute Edison cylinder, when electrically reproduced the Fournets is astonishingly realistic. True, there is just a trace of distortion, but that I know to be a fault of the original cylinder, not of the re-recording process, and it is a small price to pay for the extradordinary tonal vitality which makes these early vertical-cut recordings so outstanding.

## EDISON DIAMOND DISC LIST
### Part 12

RIO, Anita
- 80761 Butterfly—Un bel di/LANGEVIN (1923)
- 82301 Don Pasquale—Pronto io son, with MIDDLETON (1923)
- 80277 Messiah—There were shepherds; Glory to God/WILLIAMSON (1915)
- 82301 Pagliacci—Ballatella (1923)

SCHUMANN, Elizabeth
- 73005 Fidelio—Owar ich schon/URLUS (1924)
- 82092 Freischutz—Trube Augen (1915)
- 73004 Mignon—Kennst du das Land/JORDN (1922)

SCOTT, Henri
- 82147 Don Carlos—Dormiro sol (1918)
- 82147 Faust—Serenade (1918)

SPENCER, Elizabeth
- 82042 Gioconda—Voce di donna (English) (82025)/MILLER (1913)
- 82059 Jocelyn—Berceuse (English) (1914)
- 82512 Masked Ball—King of the shades (82508) (1913)
- 82059 Robert le Diable—Oh, Robert (1914)
- 82512 Samson—Mon coeur (English) (1913)

SUNDELIUS, Marie
- 82289 Carmen—Micaela's air/BORI (1923)
- 80290 Creation—With verdure clad/KIRWAN (1915)
- 82120 Don Giovanni—Batti, batti (1917)

SYLVA, Marguerita
- 82039 Cavalleria—voi lo sapete (1913)
- 82039 Herodiade—Il est doux (1913)

TEYTE, Maggie
- 82163 Believe me if all those (1918)
- 82159 Curly-headed baby (1918)
- 82159 Gwine back to Dixie (1918)
- 82331 Dreams (Strelezki (1924)
- 82331 Happy Days (Strelezki) (1924)
- 82205 Kashmiri Song (Woodford-Finden)/MIDDLETON (1921)
- 82163 My ain folk (Lemon) (1918)

TIFFANY, Marie
- 82178 Don Giovanni—La ci darem, with LAURENTI/VERLET (1920)
- 82138 Figaro—Deh vieni non tardar (1921)
- 82140 Golden Legend—My Redeemer and My Lord (Buck) (1922)
- 82139 Messiah—Come unto Him (1917)
- 82230 Solveig's Song (Norwegian)/HEMPEL (1921)

(TO BE CONTINUED)

## YOUR FAVORITE TENORS—Part 2

GEORGE WARNKEN, New York

| | |
|---|---|
| ANSELMI | Favorita—Spirto gentil (Fono 62319) |
| BONCI | Puritani—A te, o cara (Fono 39084) |
| CARUSO | Macbeth—Ah, la paterna mano (V88558 or 6014) |
| DE LUCIA | Barber of Seville—Ecco ridente (V92029, 76000, 88602, 6399) |
| MARTINELLI | Ernani—Come rugiada (V64514 or 737) |
| McCORMACK | Daughter of the Regiment—Per viver (V74221) |
| Angelo SANTINI | Faust—Salve dimora (Col. 10384) |
| SLEZAK | Stumme von Portici—Schlummerlied (V61201) |
| URLUS | Lohengrin—In fernem Land (Edison 82277) |
| WILLIAMS | Stabat Mater—Cujus animam (V74093 or 6324) |

J. W. C. HESSER, Iowa

| | |
|---|---|
| CARUSO | Largo (Handel) (V88617 or 6023) |
| JOHNSON | Fedora—Amor ti vieta (V64905 or 689) |
| LAURI-VOLPI | Trovatore—Di quella pira (Bruns. 15095) |
| MARTINELLI | William Tell—O muto asil (V74800 or 6212) |
| McCORMACK | Don Giovanni—Il mio tesoro (V74484 or 6204) |
| MURATORE | Romeo et Juliette-Ah, leve toi (Pathe 64006) |
| SCHIPA | Barber of Seville—Ecco ridente (V965) |
| SLEZAK | Otello—Morte d'Otello (Polydor 22157) |
| TAMAGNO | Andrea Chenier—Un di all'azzurro (HMV DS 101) |
| WILLIAMS | Judas Maccabaeus—Sound an Alarm (V74131 or 6324) |

ALBERT WOLF, New York

| | |
|---|---|
| ANSELMI | Don Pasquale—Sogno soave (Fono 62183 or PO 61) |
| CARUSO | La Juive—Rachel, quand du Seigneur (V88625 or 6013) |
| CARUSO | Pagliacci—Vesti la giubba (V88061 or 6001) |
| DE LUCIA | Traviata—Dei miei bollenti spiriti (Gr. 052129 or IRCC 24) |
| McCORMACK | Don Giovanni—Il mio tesoro (V74484 or 6204) |
| SLEZAK | Im Kahne (Grieg) (Gr. 42204) |
| SLEZAK | Trovatore-Ah si ben mio (Odeon 52002) |
| SLEZAK | Weisse Dame—O holde Dame (Gr. 3-42460 or IRCC 99) |
| TAMAGNO | William Tell—O muto asil (Gr. 052103) |
| TAMAGNO | Otello—Niun mi tema (Gr. 052068 or HMV DS100) |

ALFONS D. ROSS, New York

| | |
|---|---|
| CARUSO | Elisir d' Amore—Una furtiva (V88393 or 6016) |
| CARUSO | La Juive—Rachel, quand du Seigneur (V88625 or 6013) |
| CARUSO | Pagliacci—Vesti la giubba (V88061 or 6001) |
| DE LUCIA | Barber of Seville—Ecco ridente (V92029, 76000, etc.) |
| GIORGINI | Pearl Fishers—Dalla mia vita (Pathe 62021) |
| McCORMACK | Don Giovanni—Il mio tesoro (V74484 or 6204) |
| MURATORE | Werther—Pourquoi me reveiller (Pathe 63008) |
| SLEZAK | Weisse Dame—Komm holde Dame (Gr. 3-42460 or IRCC 99) |
| SMIRNOV | Pearl Fishers—Mi par (V74741 or 6105) |
| TAMAGNO | Otello—Nium mi tema (Gr. 052068 or HMV DS 100) |

(TO BE CONTINUED)

HARRY DICHTER
5458 Montgomery Ave., Phila. 13, Penna.
EARLY AMERICAN MUSIC WANTED
I will pay carriage charges on any material shipped to me for inspection, and my cash offer
Want List sent on request. ja74

MUSIC BOXES
all types
BOUGHT, SOLD and REPAIRED.
my64p
A. V. BORNAND
333 5th Avenue, Pelham 65, New York

REGINA
MUSIC BOXES
and EXTRA DISCS for sale
tfc
LLOYD G. KELLEY
Broadway and Rt. 3
Hanover, P. O. Box 342, Mass.

C. R. S.
*Historical Records*
*Re-issues and re-recordings of operatic, theatrical, and speech records.*
*For Sale By*
GRAMOPHONE SHOP
18 East 48th St., New York, N. Y.
AXELROD MUSIC
45 Snow St., Providence, R. I.
H. ROYER SMITH CO
10th and Walnut Sts., Philadelphia, Pa.
TULSA RECORD SHOP
517 South Boston, Tulsa 3, Okla. ja74c
RECORD SHOP
14 Tillman Place, San Francisco 8, Calif.

*Edison Cylinder*
and
*Diamond Disc Records* tfc
WOODYMAY RECORD COMPANY
*Knights of the Turntable*
73 Roxbury Street, Boston (19) Mass.

WANTED
COLUMBIA
GRAND OPERA RECORDS
*By the Following Singers:*
★ MARCELLA SEMBRICH
★ EDOUARD de RESZKE
★ SCHUMANN-HEINK
★ CAMPANARI
★ SUZANNE ADAMS
★ ANTONIO SCOTTI
★ CHARLES GILIBERT
TEN-INCH, SINGLE-FACED RECORDS WITH RED AND GOLD OR BLACK AND SILVER LABELS.
—o—
Edison Grand Opera Cylinders
Victor: Red Seal, single-faced, with MONARCH and DE LUXE labels.
International Zonophone Company: Disco Zonofone, Disque Zonophone by great singers.
Eugenia Mantelli: Any Zonophones by this artist, especially her Carmen arias on 40075.
ALSO catalogs, supplements, pamphlets and old advertisements of records and phonographs.
STEPHEN FASSETT
944 Monroe Lane, Woodmere, L. I., N. Y.
Persons offering material not specified above, or seeking information, are requested to enclose a stamped envelope for reply.

# Favorite Pioneer Recording Artists

## *Ada Jones.* I

By ULYSSES (JIM) WALSH

*Ada Jones*

FORTY YEARS ago, Ada Jones was probably the most popular phonograph singer in the world.

In those days she was still a comparative newcomer, who had begun her record-making career only in 1904, but her progress into popularity had been nothing less than astonishing and she was already becoming the subject of more rumors and legends than ever attached themselves to the name of any other pioneer recording artist.

Because of her mastery of Negro dialect, some record buyers insisted that Ada Jones was a Negress. She was equally good at mimicking other dialects, so that still other admirers. believed her to be Irish, German or virtually any nationality that might be named. Lighthouse keepers in Australia and diamond miners in Africa fell in love with the reproduced voice that caroled to them from the morning glory horns of old-fashioned phonographs, and wrote her proposals of marriage. And, periodically, the English—speaking world was swept with rumors, which originated nobody knew where, that "Ada Jones, the best singer in the world," was dead. Usually, these reports were specific enough to include the date of her fictitious death and the name of the fatal malady.

Today, Ada Jones has been dead almost a quarter of a century, but a fragrance still clings to the memory of her once magical name and thousands of collectors cherish her old discs and cylinders.

Even so, many details of her life are exasperatingly obscure, and I have met with almost insuperable difficulties in searching out material for a series of articles dealing with her personality and achievements.

For instance, although we have Miss Jones' word for it that she was born in Manchester, England, where her mother was "a famous singer," I have not been able to ascertain the date of her birth or the names of her parents.

Letters to the theatrical weeklies, Billboard and Variety, failed to bring the information I needed. The New York Public Library's theatrical department had only a few unimportant references to Ada Jones in its files. The newspaper published at Huntington Station, Long Island, where the singer lived during most of her recording career, took a friendly interest in my project but had no precise biograpical information. I was disappointed to learn that even the New York Times had not published an account of her death in 1922.

Billy Murray, Miss Jones' loyal friend and recording associate for 15 years, also could not supply the data I sought. The Rocky Mount, N. C., physician who attended her in her last illness did not know her exact age, but said the singer's business manager told him she was 40. My own belief is that she was probably somewhat older, since her career as a public entertainer demonstrably extended as far back as 1891—31 years before her death.

The search was made the more difficult because Ada Jones' husband died a few years ago and her one child, a daughter, is also dead. Apparently, she has no immediate surviving relatives.

But. in spite of these drawbacks, the facts about Miss Jones' recording career are sufficiently well established for me to present what I believe will prove to be one of the most interesting of all the series I have written about Favorite Pioneer Recording Artists. It will also be the first I have written about a woman singer. As is well known, few women's voices recorded well in the old days and all the other most popular phonograph performers were men.

Here it might be well to refute another "Ada Jones legend" — the occasionally heard assertion that hers was the first woman's voice ever recorded. That is by no means the truth. Numerous women had preceded her to the recording horn. Names of some, such as Minnie Emmett, Marguerite Newton, Estelle L. Mann, Seniorita Godoy, Elizabeth Spencer, May Kelso and Corinne Morgan are more or less familiar to specialists in collecting old "popular" records.

Ada Jones was, however, the first woman whose records had a worldwide vogue and who, for a few years, may have been more popular than any rival masculine artist. As will be remembered, she was the only feminine singer whom readers of HOBBIES voted into the ranks of "The Supreme Fifteen."

I am fortunate that I shall be able to quote, in a succeeding installment, from an article written by Ada Jones herself, telling of her beginning and subsequent career as a recording artist. Also available is a magazine interview in which she told other things about herself, and I have had the advantage of the personal recollections of Billy Murray, who believes that he was to a considerable extent responsible for the "discovery" of his long-time singing associate.

But, before I begin to trace the details of Ada Jones' 18- year recording career, it might be well to quote what the phonograph companies said about the buxom, blonde, blue-eyed woman, with a figure like the Metropolitan Opera sopranos of two generations ago, in those days when she was the "dream girl" of thousands of men who had never seen her in the substantial flesh.

Here is what Sam Rous (S. H. Dudley) wrote in the May, 1912, Victor record catalogue:

"ADA JONES, Comedienne. No series of records in the entire Victor catalogue has given more innocent pleasure to the public than the clever solos in various dialects by Miss Jones, the quaint German, Irish and other dialect specialties of Jones and Spencer, and

**MONTHLY RECORD SALES**

RARE AND OBSOLETE VOCAL RECORDINGS by great artists of the past can be bought at YOUR OWN PRICE at our Mail Auctions. All bidders receive Free of Charge the selling price of each lot after the sale. Write for lists tfc

SINGLE RARITIES AND ENTIRE COLLECTIONS PURCHASED

**DIXIE RECORD CLUB**

Congress Building Miami, Florida

***We have a stock of fine accordions for sale***

WRITE tfc

**Tose School of Music**

G. Tose', Director

**4282 Archer Avenue**

**Chicago (32) Illinois**

## The Curious History of Music Boxes

**By Mosoriak & Heckert**

***The story of automatic musical instruments, from their earliest conception down through the years to the invention of the phonograph, is authentically traced in this unusual book, that contains the description and interesting historical background of music boxes of all types, and illustrates many of the rarest examples. Some of these took strange shapes, such as the butterfly music box, or the musical pistol, and many others, and are pictured for the first time in this limited edition, which also includes a section on***

**THE CARE AND REPAIR OF MUSIC BOXES**

**242 PAGES—133 ILLUSTRATIONS**
**$5 POSTPAID—INSURED**

ORDER YOUR COPY FROM

**HOBBIES BOOK DEPT.**
**2810 S. Michigan**
**Chicago 16, Illinois**

**AN ESTEY ORGAN**

Has 16 stops, solid walnut case, church style. Plain unornamented case with provision for pumping on the side. Also wind indicator. Built in 1918. Excellent Condition.

**Price $350.00 crated.** jep

**MRS. J. C. YOUNG**
**203 West 10th Street, Austin 21, Texas**

the popular songs of the day given as duets by Miss Jones and Mr. Murray.

"Miss Jones continues to surprise everyone by her great versatility; no matter what the character, it is always cleverly done. Whether her impersonation be that of a darky wench, a little German maiden, a 'fresh' saleslady, a cowboy girl, a country damsel, Mrs. Flanagan or an Irish colleen, a Bowery tough girl, a newsboy or a grandmother, it is invariably a perfect one of its kind."

This laudatory critique, it will be observed, gave no biographical information concerning the most popular woman singer who ever made records. The Columbia catalogue for November, 1914, was no more explicit. It said:

"ADA JONES, Soprano. Miss Jones is without question the cleverest singer of soubrette songs, popular child ballads and popular ragtime hits adapted for the soprano voice now recording for any company. She is also in general ways one of the most popular singers in the record field and her records have been heard in all quarters of the globe. Her duet records with Mr. Van Brunt, unique and entertaining as they are, have also come in for unlimited popular approval. At least one record in which Miss Jones has sung appears on the Columbia list each month."

*(To be continued)*

## RECORDS

**COLLECTOR HAS 4000 choice vocal operatic records for sale. Send for free list.—Louis Bullaro, 2432 Washington St.,** San Francisco 15, Calif. au3252

**COLLECTOR** wants old classical vocal records in fine condition. — Mitchell S. Jean, 1280 Raleigh St., Denver 4, Colo. je3291

**HIGH SCHOOL** teacher sells duplicates of rare collection. Special low prices.—E. Hirschmann, 100 Duncan Ave., Jersey City, 6, N. J. ap12069

**OUT-OF-PRINT** recordings, classical, operatic, 1900-1940, bought, sold, exchanged.—American Record Collectors Exchange, 1329 Sixth Avenue, New York City 19, N. Y. ja12069

**ANNOUNCING.** A new periodic mail auction of unusual records by notable singers. Obtain those items you have wanted at your price, or use this additional means of placing your good duplicates in the hands of those who want them most. Write for list and details. —The Music Den, 2133 Sunset Blvd., Los Angeles 26, Calif. o64-55


**MUSIC BOXES**

ALL TYPES OF CHOICE SWISS BOXES FOR SALE. ALSO REGINA BOXES IN MAHOGANY AND HAND DECORATED CASES: Singing bird and other mechanical pcs. n64p

***Music Boxes Repaired***

**GEORGE A. BIDDEN**
**Barrington Rhode Island**


**PHONOGRAPH Records bought. — E. Hirschmann, 100 Duncan, Jersey City 6, New Jersey.** f12675

**RECORD COLLECTOR with several hundred duplicates, desires exchange. Lists promptly forwarded upon receipt of yours.—Sims, P. O. Box 741, So. Miami, Fla.** au6255

**500 EDISON** cylinder records for sale, 25c ea. Random lots, $1.25. Any specified title.—W. B. Mollard Jr., Westfield, N. Y. my3803

**WANTED: DISCS** for largest size "Mira" music box. Give titles, prices.—J. B. Williams, 608 Susquehanna Ave., W. Pittston, Pa. jly3822

**WANTED:** O'keh red, label records by Gerald Griffin—Kilroy, 1129 North Rowan, Los Angeles, California. je109

**Recordings: Thousands early classic** singers. 700 Goodman, 700 Crosby, 600 Miller; Thousands all name Bands. Clarke, Pryor, Sousa specialist. Everything 1900/1942. Josephine Mayer 418½ E. Islay St., Santa Barbara, Calif. jly3054

**FOR SALE:** Edison Diamond Disc Phonograph with 30 cylinder, unbreakable records, as good as new, for $15.—Peter H. Loeper Ashland, Penn. City, 6, N. J. ap12069

## MISCELLANEOUS

**WANTED: MUSIC BOXES, every description. Meerschaum pipes, steins. Will sell my duplicates.—Herbert H. Mayer, 2911 Grant Bldg., Pittsburgh, Pa.** d12219

**WANTED: BOXWOOD** ivory-ferruled clarinets, flutes.—Flodine, Stephenson, Mich. je3441

**OLD POPULAR MUSIC.** I buy, sell, trade.—Dean Snyder, 102 S. Main St., Los Angeles 12, Calif. au3402

**FOR SALE: Swiss music boxes, Regina disc type music boxes and extra records for all sizes of Regina music boxes and many other old mechanical items.—Lloyd G. Kelley, Broadway & Rt. 3, Hanover, Mass. P. O. Boox 342.** f122781

**MELODEONS FOR SALE.** Both octagon leg and folding melodeons, all in good playing condition. Descriptions and prices sent on request.—Joseph Leighton, 16 Montclair St., Springfield 4, Mass. je1861

**WANTED: OLD MUSIC** boxes beyond repair. All types wanted for spare parts. —A. Bornand, 333 5th Ave., Pelham, N. Y. ja12468

**FOR SALE:** Edison Phonograph Model A. Excellent condition. 99 records. $25 prepaid.—Robert Thompson, 605 Anderson St., Greencastle, Ind. je3612

**WANTED: CYLINDER** records, phonographs. Parts. Music boxes. Discs, mechanical birds.—Nugent, 101 No. Third, Richmond, Va. jly3291

**MUSIC BOXES:** I am still accepting a limited amount of repair work on music boxes and other mechanical pieces. I also have choice music boxes for sale; all types.—Geo. A. Bidden, Barrington, R. I. je3024

**COLLECTION** 30 genuine old violins for the collector, connoisseur, professional. Descriptive catalog as to their authenticity, history, preservation, tonal characteristics and price range will be sent postpaid for one dollar.—Isador Berger, Violin Connoisseur, Great Northern Theater, Chicago, Illinois. au3654

**For Sale:—Regina automatic Music** Box with several 27" records, $350. Regina 20¾" and 27" records. Stella 17" and 15½" records. Mira 15½" and 18" records.—George Schait 8 Walnut Ave. Cranford, N. J. au3666

## Tinsel Pin-Ups of the 19th Century

The 19th century had its pin-up pictures, too, and the Museum of the City of New York recently displayed a collection of 125 pictures of glamorized personalities of that century.

In the words of one of the officials, "Tinsel prints are the third and final stage of an English art extremely popular in its day and still sought after by collectors. What is more, these old pictures are, often enough, the sole surviving likenesses of contemporary actors and the history of the 19th century theatre is not complete without them. The Penny Plain, which consisted of a line engraving, was the first state of a tinsel print. This, after being colored by hand (Twopence Coloured) was then—along with its diminutive background—carefully cut out. The next step was the application of tinsel—or copper foil—and sometimes silk or satin. The result was finally mounted on paper or cardboard and encased in a suitable frame. The cost of tinseling was often a fairly expensive matter and, in case of certain prized examples, the name of the tinseler was added. The trade term for these garnished histrionic portraits was Silked, Ornamented and Mounted. The original limners included George and Robert Cruikshank, Flaxman, the brothers Heath, Robert Dighton, as well as the mystic poet William Blake."

One wall of the exhibition was devoted to the making of these quaint pictures which had their beginnings in the Dressed Pictures of the 17th and 18th centuries, starting with a Penny Plain, Two-pence Coloured and finally the identical print embellished with gilt and satin. There were also samples of colored cut-outs and pages of "adornments" used in embellishing these prints. Such great stars as Macready, the Keans, the Kembles, Wallack, Mesdames Malibran and Vestris, who came from abroad to thrill New Yorkers, were exhibited in the melodramatically posed splendor of these pictures of a day when lusty shouts and gory deeds were the epitome of romance in the theatre.

oOo

**WANTED**
**PRIMITIVES or anything old or odd suitable for museum.**
***Send description, sketch and price***
je64p
**W. Z. Purnell, Snow Hill, Md.**

**VISIT MUSEUM OF ANTIQUE AUTOS**
**Princeton, Mass.**
12 Miles North of Worcester - Route 31.
Open April to November on Sundays & holidays.
Large display of Horseless Carriages,
Miniature Railroad, Nameplate Collection
and other attractions.
Admission: Adults 20c; Children 10c.
ja74p
ALBERT B. GARGANIGO

## Education-Recreation Program

One of the first museums to develop education-recreation for the public, the Buffalo, N. Y., Museum of Science is presenting increased facilities and opportunities in the spring semester of twenty-nine courses. The people of Buffalo and Western New York are becoming increasingly aware of the opportunities offered by the Museum, and the registration is growing by leaps and bounds. The adult courses are open to all who are interested, and no qualifications are necessary to enter any classes except the advanced courses.

The classes are given by the Museum's Division of Adult Education under the direction of Ellsworth Jaeger, curator of education, and in cooperation with the Board of Education.

oOo

## The Modern Museum

"The museum of the past was a collection of showcases," said Ellsworth Jaeger, curator of education of the Buffalo, N. Y., Museum of Science, in announcing the Third Annual Craft Institute recently.

"The modern museum not only streamlines its exhibition material, but it also so develops its activities that the public may participate in its varied and related programs. Thus the modern museum shows the blazes and markers on the trail of civilization and at the same time presents many opportunities to utilize the lore and knowledge of the past in education and recreation of the present and the future"

In keeping with this modern trend the Museum presented, under, Mr. Jaeger's direction, a wide variety of crafts and skills in demonstration-participation groups during its three-day Institute. Registrants went from craft to craft and carried back new and useful suggestions for work in hospitals, schools, churchs, youth organizations, and other institutions. An exhibit of crafts and craft materials was presented by the American Crayon Company of New York City, the Milton Bradley Company of Springfield, Mass., and Buffalo Hobby Haven, crafts supply houses.

oOo

## Museum Briefs

All prehistoric cultures of the state are represented in the archeological collection of several thousand specimens at the University of Oklahoma.

oOo

The room in the school at Reims, France, where the Germans signed the documents of unconditional surrender ending the European phase of the Second World War is to be preserved as a museum, according to reports.

The original war maps will hang on the walls, the seats of the surrender conferences will be marked, and the room will be adorned with pictures of the historic signing.

The surrender room will be turned over to the French, but the rest of the building will be used as an American military headquarters.

oOo

The director of the museums at Hull, England, traded 12 rare moths to the British Museum for the skeleton of a whale.

oOo

Now comes word that "the ancestral home of George Washington in Northamptonshire, England, has been made into a shrine containing many treasures, including an original Gilbert Stuart portrait of the first United States President."

oOo

There is a splendid museum in Suva, full of a magnificent collection of old Fijian and Solomon Island relics. The curator, a pleasant bluff old man who had once been a blackbirder, as the Australians called the recruiters of native island labor in the old days, had many a story to tell.—Dillon Ripley in *"Trail of the Money Bird,"* (Harper & Brothers, 1942), p. 49.

## "CYCLE INFANTRY"

An unusual book on army cycle drill entitled "Cycle Infantry Drill Regulations" is now the proud possession of Col. M. I. Crimmins, retired, of Texas, the San Antonio Express reports. The book deals with the use of the bicycle as a weapon of war and was printed for army use in 1892, copyrighted by Albert Ordway. In its day, it was considered quite important, but few modern day officers see this now rare text.

In its story on the subject, the Express further reported:

Maj. Gen. Nelson A. Miles said, in one of his annual reports: "The results obtained, under the most adverse and discouraging conditions, prove conclusively that the bicycle will in the future prove to be a most valuable auxiliary in military operations, not only for courier service but also for rapidly moving bodies of men over the country."

**Praise From Miles**

At a banquet tendered to Col. Charles L. Burdette, president of the League of American Wheelmen at Chicago, May 31, 1892, General Miles became more eloquent about the bicycle in war and announced: "Yesterday a few soldiers from Fort Sheridan in command of Lt. Hunt, the detachment having had very little experience in riding, went to Pullman just for curiosity to see how soon they could make the march from Pullman to Chicago, a distance of 15 miles. They started in the morning with their full equipment, the same as men outfitted for a campaign, in regular marching order. They made the distance, as I am informed by the officer, in one hour and 25 minutes. . . "I asked the officer how the detachment stood the march and he said they were little fatigued and would have turned around and gone back over the ground again with pleasure."

**Elaborate Charts**

The book gives, with charts, elaborate directions for evolutions of bicycle mounted troops and even the notes of the bugle calls to direct movements. There is also a list of whistle signals, presumably for use in event the bugler should become winded.

Some of the commands are a bit intricate although explicit such as the one "To invert cycles" which directs that "At the command cycles, stepping backward, slowly lower the cycle until it is within about 2 inches from the ground; then, grasping the bar or backbone of the frame with the right hand at the balance, and the right steering-handle with the left hand, press the saddle firmly against the shin of the right leg and turn the machine upside down, keeping the steering-handle bar perpendicular to the frame, deposit it on the ground, so that it will rest on the steering handle and saddle, and then assume the position of the soldier."

**Care of Cycle**

Such a book would not be complete without detailed directions on the "Care of the Cycle" which inform the cycle soldier that the bearings should be thoroughly cleaned at least twice a year, and that "a broken ball should be promptly removed." Directions for cementing a tire advise that after the cementing "let stand for several hours or, if it must be used soon after wind twine around tire and felloe tightly." The soldier who got a punctured tire in battle was decidedly out of luck.

The regulations left it optional with the commander whether rifles of the cyclists should be slung at the back or attached to the frame of the bicycle. The illustration in the booklet favors the latter method.

The booklet, although army regulations, was issued by the Pope Manufacturing Co., Boston, and a one-page advertisement at the end illustrates the Columbia Light Roadster which, it states, is the only cycle used in regular military service in the army.

—o—

## Auto History

**From the HORSELESS AGE for April 26, 1899.**

Uriah Smith of Battle Creek, Michigan believes that the greatest impediment to the general use of motor vehicles is the fact that some horses, particularly those in the country, are frightened by them. To obviate this danger, he has devised the form of carriage, the front portion terminating in the shape of a horse's head and neck. This expedient, he thinks, would allay the fears of any equine, for to the head on approach "it would have all the appearance of a horse and carriage, and hence raise no fears in any skittish animal; for the live horse would be thinking of another horse, and before he could discover his error and see that he had been fooled, the strange carriage would have passed, and then it would be too late to grow frantic and fractious."

The inventor also recommends this device as a wind break and as a receptacle for gasoline.

**The Horseless Age, Nov. 27, 1907**

"The ferryboat Berkely, which plies between San Francisco and Oakland, had just entered the slip one evening recently with a touring car on her deck astern, the property of the Henry Cowell Lime and Cement Co. when J. R. Kimball, a friend of the chauffeur, started the engine and seized the reversed lever, believing it to be the forward one. The car shot backward, scattering the passengers and breaking the chain drawn across the stern of the boat. Kimball hung on desperately to the lever and plunged into the bay with the car. He was rescued and next day the auto was dragged out of twenty-five feet of water by the aid of a derrick."


—WANTED AT ALL TIMES—
*Old Automobiliana*
Old Autos, Miniature Models, Toy Models, Trophies, Lamps, Bulb Horns, Name Plates, Old Auto Books and Prints, Porcelain, Pottery, Metal or other material picturing Autos or of Auto interest.
Send Photos or Sketch. f74c
GIVE DESCRIPTION, CONDITION and PRICE.
THE ODD SHOP
1721 Chestnut St. Philadelphia 3, Pa.

—WANTED AT ALL TIMES—
OLD AEROPLANE AND BALLOON ITEMS
Trophies, Books, Broadsides, Prints, Pictorial China, Curios, etc. Literally everything about or showing BALLOONS OR AEROPLANES.
Send Photo or Sketch with Condition and Price.
All Offers Acknowledged. f74c
THE ODD SHOP
1721 Chestnut St. Philadelphia 3, Pa.

**WANTED**

**WANTED: HIGH** wheel bicycles, boneshakers, tandems & odd types.--Everett Dix, Coudersport, Pa. ja12675

**ANTIQUE BICYCLE** Photos. Catalogs and bicycles.—Walter Nilsson, 1420 W. 45th St., Los Angeles 37, Calif. je6066

**LARGEST** automobile name plate want list free.—Rudolph Zak, Box 1554, Station C, Cleveland 4, Ohio. s6483

**WANTED: OLD** automobile brass lamps both acetylene headlamps and oil side lights. Must be in pairs and all brass. Also want old brass auto horns (honk-honk kind). Brass tail lights. Early automobile magazines like Motor, Horseless Age, Auto Trade Journal, particularly prior to 1912. Large 8x10 or larger actual photographs. Sales catalogs put out by each automobile company describing their make of machine. No books on autos wanted.—Twohy Lumber Co., 400 No. Kenmore Ave., Los Angeles 4, Calif. je3279

**OLD AUTOMOBILES** manufactured before 1910 wanted by—J. B. Van Sciver, 501 Westview, Germantown, Philadelphia 19, Pennsylvania. jly6483

**MAGAZINES,** catalogs, emblems, hubcaps, horns, lights, plates, photographs, accessories.—N. Crosby, Box 223, Pearl River, N. Y. jly3081

**WANTED: OLD CARS,** 1900 to 1924. Also presto, headlights, oil side lights, etc. Bulb type horns, old unusual accessories. Automotive trade publications, horseless age automobile trade Journal Motor, etc. Catalogues and unusual automotive pictures.—B. J. Pollard, 14300 Prairie Ave., Detroit 21, Mich. jly3024

**WANTED: TOYS,** miniature fire fighting equipment and automobiles.—Swigart, Huntingdon, Pa. ap12825

**FOR SALE:** Old "Peerless' high wheel bicycle, dated 1888.—Mrs. John Huffman, 506 W. Market St., Nappanee, Ind. je1801

# PRINT VALUES

By JOHN RAMSAY

SINCE THE field is so large, it is plainly impossible for anyone to know "all about antiques". In fact, out of a fairly wide acquaintance with collectors, dealers, museum curators and others, the writer knows none who claim to be thoroughly familiar even with all types of American antiques. So, since American prints are a study in themselves, it is not surprising that so few people have more than a smattering of information about them. Nor that so many should want to know more. Unfortunately, human nature being what it is, the most common question asked by those who have not studied prints is "What are they worth?"

Yet that question cannot be answered except by the consideration of several factors, quality, rarity, condition. subject interest or historical importance and popularity. Years ago, in the first popularity of the lithographs of Currier & Ives, an attempt was made to value them by the prices they brought at auction, and this criterion is still used. Yet auction records of antiques in general are unreliable standards of value or rarity. In many cases, the buyers are dealers, who must add a profit to the prices they pay, which are thus lower than the market. Again, and not infrequently, the buyer is a collector who either wants a piece badly enough to pay more than top market price, or just doesn't like to be argued with-and two such bidders in competition can send prices to astronomical levels. Then, too, when the value of a piece offered for sale is in question, auction costs must not be forgotten, since these deduct from 20% to 33% of the price realized.

So auction prices can be accepted as true values only when several sales of duplicate items within a short period are recorded, which affords a quite accurate average, but, unfortunately, this is not often available for rarities. And, in the case of prints, condition is so important that one in perfect condition can provoke spirited bidding and a good price, while a copy of the same title, in only "good" condition, put up half an hour later, may not bring half as much. Of course, reputable auction houses catalogue their offerings carefully, but, to those who see only the catalogues, or the published prices, there is always room for argument. So auction records can be


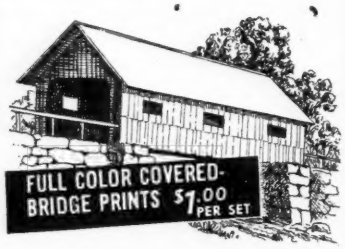


A limited number of full color prints of old Covered Bridges are available for immediate delivery. Size 13" x 11". Four selected subjects in set. Price $1 postpaid. Ideal for gifts . . . dens . . . studies . . . playrooms.

The Rumford Press, 12 Ferry St., Concord, N. H.

*Gentlemen:* Enclosed is $.....for..... set(s) of Covered-Bridge Prints, sent postpaid to —

*Name*.....

*Address*.....


## WANTED

**CURRIER PRINTS.** All important subjects. Price or will offer.—J. E. Nevil, 4520 Erie Ave., Cincinnati, Ohio. ap12618

**CURRIER & IVES** and N. Currier Prints. Give full title, date, size overall, condition and price, without frame. —The Old Print Dealer, 41-28 Little Neck Parkway, Little Neck, Long Island, New York. je3483

**CURRIER AND IVES** prints, banks, trains, toys and occupational shaving mugs and catalogs.—Walter J. Henry, Adamsburg, Pa. n12844

**BLACK AND WHITE** Currier & Ives prints, only original, full margins, and untorn. Send description and price to.—C. C. McMillen, 947 N. Orange Grove, Pasadena 3, Calif. n6846

**GOOD PRICES** paid for Currier pictures. Send what you have for my offer. —Earl Romey, Bluffton, Ind. je3402

**CURRIER & IVES** Prints wanted. Also other early American prints, paintings and miniatures. Please describe fully and price. Prompt reply.—House of Antiques, 38 Chandler, Detroit 2, Mich. jly124231

**WANTED:** Currier & Ives and N. Currier prints. Give full title, date, size, condition and price.—Frank W. Mathews, Scottsville, N. Y. je3801

**WANTED:** Currier & Ives lithographs showing rural and winter scenes, railroads, boats, hunting, fishing. horses, fires, flowers, fruits and historical subjects. All correspondence answered and offers gladly made.—A. R. Davison, East Aurora, N. Y. n6048

## FOR SALE

**COLOR PRINTS:** Flowers, fruits, birds, costumes. Wholesale and retail. Wanted: Fine old lace paper Valentines. — K. Gregory, 222 E. 71st Street, New York, N. Y. f120021

**CURRIER & IVES** prints. Send stamp for list.—Frank W. Mathews, Scottsville, N. Y. je3801

**CURRIER AND IVES PRINTS.** Send stamp for new list, large and small folios. —Frank W. Mathews, Scottsville, N. Y. je1411

**CURRIER & IVES PRINTS,** Specialist's latest price list, 250 items. Send 25 cents to—The Old Print Dealer, 41-28 Little Neck Parkway, Little Neck, L. I., New York. my3843

**ANTIQUE COLORED** city views, $1 ea., Philadelphia, New York, Hartford, etc., 8"x12" margins, by Charles Magnus, fine condition.—Schwarz, 1806 Chestnut, Philadelphia, Pa. au12897

**OLD VIEWS** of cities and towns. Announcing an unusual collection of woodcuts, engravings and etchings, all hand colored, all warranted to be from fifty to one hundred years old, covering scenes in all parts of the United States and Alaska. These are neatly mounted and protected by cellophane. If you are interested in old prints of your city or village, we may have it. Prices from $2 to $5. — Old Prints, 525 E. Argonne Drive, Kirkwood, Mo. je124323

**CURTIS FLOWER PRINTS,** orig. hand coloring, each bearing date of over 120 years ago, size 5½x9 in., $5 doz. postpaid. Framed in gold leaf frame with French lined mats, $7.50 a pair, express collect. For Dealers: An assortment of 25 dated flower, costume and other prints for $12.50. Express collect. — Old Prints, 525 E. Argonne Dr., Kirkwood, Mo. n124872

**RUSSELL, WESTERN** colored prints, five for $2.—DuBois, 236 West Second, Los Angeles 12, Calif. f12426

**PRINTS CLEANED.** Also engravings. Age, water stains removed. Guaranteed. Lithographs bought, sold and exchanged. Want winter scenes, flowers, animals, scenery, sports, ships. — Stuart F. Gast, 3421 Center St. N. W., Washington 10, D. C. f124851

**ORIGINAL PHOTOGRAPHS** of President A. Lincoln Funeral Procession in New York. Also 100 Lincoln items.—C. K. Johnson, Hurley, N. Y. je3042

**LIST OF PRINTS** & frames for stamp. —Guy Saulsbury, Spicer, Minn. n12825


Read O. C. Lightner's

**History of Business Depressions**

$2.00 Postpaid

—

Hobbies Book Dept.

2810 So. Mich. Chicago 16, Ill.

accepted as good indications of trends and fashions but no more. Since past auction records are available for most of the Currier prints, and some of those by other lithographers, they have to be considered in appraising them. But, in the final analysis, values depend on the good old law of supply and demand, the last the most important. It should hardly be necessary to point out that the common sentimental subjects of the "Little Daisy" type even though they bear the magic imprint of Currier & Ives, and even if they are excessively rare, have little appeal to serious collectors, and have only a certain decorative value. Other types, particularly the small folio Mexican and Civil War battle scenes, have a definite historical importance, but they are mostly quite common, and happen to interest only a few collectors, so that their values are low, a case where the supply exceeds the demand. Local views and scenes, Currriers and others, are likely to be rare, but their market is also mainly local, so that there is much variation.

Collectors are people, and, not surprizingly, want what the other fellow has. For this reason, prints which have had considerable publicity, by inclusion in the two published lists of the "Best Fifty" Currriers, by high auction records, or even by frequent reproduction, are more popular, hence more valuable than others equally fine and much rarer. An example is the Currier & Ives large folio "Home to Thanksgiving," not more than scarce, and only number four of the "Best Fifty", but always in demand. In the same trend, prints by well-known artists, Tait, Durrie, Palmer, Maurer, Audubon, Catlin and others, are also wanted. Also, various general types rise and fall in popularity. In the early days of print collecting clipper ships and Western scenes were "tops". Then came the American hunting and sporting scenes, and the race-horses, later the Winter scenes, still in demand and, currently, country scenes in general and Mississippi River scenes. And, of course, certain types, like railroad and fire-fighting prints, are permanently popular, because they tie in with rather common hobbies.

So the valuation of any particular print can be arrived at only by consideration of all these factors, setting condition against current demand, historical importance against actual rarity, past auction records against quality. Then, if a sale is contemplated, the available market has to be looked for. Collectors who pay top prices are mainly busy people, who prefer to buy from specialists. So the private owner, or the general dealer may find it difficult or impossible to reach such buyers, and may have to be satisfied with less than the top price. In any case, it is always best to be conservative in such a case. Where an appraisal for other purposes is intended, as for insurance, the replacement or market value is generally used. But even in such cases, it is best to be conservative. To repeat, our American lithographs have, at best, only a very small buying public, and cannot be priced like eggs or potatoes.

# Prints at Auction

***Selections from a recent sale conducted by the Parke-Bernet Galleries, Inc., New York, N. Y.***

*Aldegrever, Heinrich.* German, 1502-1555. The Dancers, engraving, plate number 11 of a set of 12, signed and dated 1532. Brought $10.

*Brueghel, Peter.* Flemish, 1525-1569. Three War Ships; War Ship Between Two Galleys, comprising two engravings. Brought $50.

*Buhot, Felix.* French, 1847-1898. The Cab Stand, etching. Brought $90.

*Cameron, Sir David Young.* Scottish, 1864-1945. The Flower Market, etching. Brought $50.

*Corot.* French, 1796-1875. Landscape with Four Figures, lithograph. Brought $115.

*Durer, Albrecht.* German, 1471-1528. Adam and Eve, engraving. Brought $35. Another engraving, entitled "The Sea Monster," by the same artist brought $320.

*Gauguin, Paul.* French, 1848-1903. Two wood block prints by this artist brought $220. The scenes pictured the crucifixion.

*Haden, Sir Francis Seymour.* English, 1818-1910. Thames Fishermen, etching and drypoint. Brought $100. A group of other etching and drypoints by this same author brought prices ranging from $220 to $10, with the highest price in the lot paid for "Sunset in Ireland," an etching and drypoint.

*Hassam, Childe.* American, 1859-1935. Three etchings brought $40 for the lot.

*Legros, Alphonse.* French, 1837-1911. The Canal, etching. Brought $60.

*Millet, Jean Francois.* French, 1815-1875. The Sower, a drawing. Brought $160.

*Pennell, Joseph.* American, 1857-1926. Chimneys, Swansea; Power House, Greenwich, two etchings. Brought $20. In the same sale an etching entitled, "Cottages Beside a Canal, with a Church and Sail Boat," brought $400. Two other high priced items in the Pennell group were an etching of "Ephriam Bonus, Jewish Physician," which brought $1315 and "The Agony in the Garden," which brought $1300.

*Rodin, Auguste.* French, 1840-1917. Two Nude Figures, drawing. Brought $50. The Water Nymph, another drawing brought $50. The price range on some eight other drawings by Rodin varied from $27.50 to $60.

*Whistler, James A. McNeil.* American, 1834-1902. Whistler was represented with several etchings, ranging in price from $15 to $430, with the highest prices going to those subjects "Little Venice," "The Beggars," and "The Rival No. 2" priced respectively at $430, $300, and $275.

*We Specialize in*
**Old College Views**
★
**OUR COLLECTION**
**INCLUDES BOTH THE RAREST AND MOST IMPORTANT**
**Old Prints & Paintings**
**As Well As Old Yet**
Inexpensive Prints
Such As Those Illustrated Below

**Columbia College,**
ENGRAVING, HAND COLORED
5"x8" — Pub. 1831
**Price $5**
★

**Nassau Hall**
*(Princeton)*
NEWLY PUBLISHED
BEAUTIFUL COLOR PRINT
Size 33"x14" — $10
**BASED ON A PAINTING**
***of 1807 this charming facsimile will make***
***A Handsome Decoration for the home of any***
**Princeton Alumnus**
★ nc

**THE OLD PRINT SHOP**
**Harry Shaw Newman**
**150 Lexington Avenue**
**New York 16, New York**

## American Folk Paintings

***Selections from a recent sale conducted by the Parke-Bernet Galleries, Inc., New York, N. Y.***

This sale included imaginative primitives, marines, views of scenic America, localities of interest, homes and schools of our ancestors. The collection was made between 1934 and 1942 by the late Horace W. Davis of Pittsfield, Mass.

A portrait picture of a Civil War room in the fifties, picturing a group of eight children, some standing holding music books and singing, the instructor holding a violin and beating time with his bow, and an elderly man seated at his side, brought $80.

A Currier and Ives in this same, "Home for Thanksgiving," brought $210.

A portrait picture of Civil War generals, 1865, showing portraits of General Sheridan, Sherman, Grant, Lee, Longstreet, and Stonewall Jackson, all mounted on horses, brought $180.

A painting of a child with a doll, circa 1840, brought $180.

"Ante Railroad Days, 1840," 1860-70, picturing Indians on mustangs, attacking a small coach brought $110.

"The Dayan Family" (H. Pudor, fl., 1858). The sitters for this picture were "Albert Dayan, Esq., of Lowville, Lewis Co., N. Y., Jane duPont Lyon Dayan, his wife and their son Chester Jennings Dayan." It brought $120.

A pair of portraits of "Brother and Sister," by Ethan Allen Greenwood (American), dated 1809, brought $200.

"The Village Banker's Home in Winter," a name given to a painting of 1870, showing a castle-like, snow-covered home, brought $230.

An "Early View of Flushing, Long Island," 1865, brought $230.

"Niagara Falls at St. Thomas," circa 1870, brought $240.

A "Maine Landscape," painted by H. B. Brown, dated 1858, brought $110.

A "Paddle-wheel Steamer 'Camellia'" by E. Arnold, dated 1866, brought $320.

"Susanna and the Elders, circa 1840, listed as an imaginative primitive, brought $240.

### Others

*Corot, Jean Baptiste Camille.* (French: 1796-1875.) "Le Soir." High overhanging trees growing from a rocky hillside at the right, the branches and foliage spreading before the luminous evening sky. In the foreground, a girl is sitting on the bank of a pool, the water reflecting the light and a castle tower from the middle distance. A white goat is gamboling among the boulders at the right, another appears in the underbrush beside a slender tree at left. Signed. 48¾x33¼". Brought $6600.

*Gassel, Lucas.* (Flemish: c. 1480-1570.) "Christ Healing The Infirm." Wide landscape, with hills and woods bordering a sea in the distance, buildings and a natural rock arch in the foreground at the left, and a hill rising sharply at the right, with the clustered buildings of a town. Cradled panel: 19¼x27". Brought $950.

*For Sale*

What I believe to be the longest oil painting in the world, 18 ft. by 488 ft.

A complete cyclorama of World War I.

*Price $40,000*

DR. J. H. PENOYAR
Linwood, Michigan
jep

**WANTED**

**WANTED:** Oil Paintings, 17-18-19 Century and works of art wanted for cash. —Lasslow, 959 Madison Ave., New York. my12468

**WANTED: OLD** American paintings—landscapes, portraits, clipperships. Send description. — C. K. Johnson, Hurley, N. Y. s12027

**WANTED: MINIATURE** portraits on ivory, enamel. Describe fully, state price. —Edwin Buxbaum, Box 327, Swarthmore, Pa. je3291

**WANTED: AMERICAN** Historical and Primitive paintings, Old Tavern signs, historical items. High cash paid. You write, describe, we call.—The Stuyvesant Shop, 654 Stuyvesant Ave., Trenton, N. J. jly3423

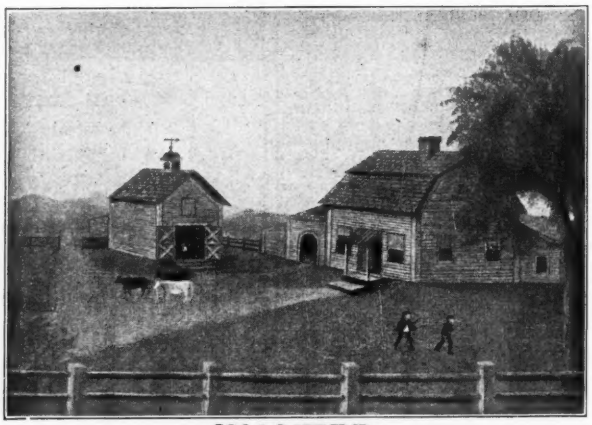

**WANTED**
**American Primitive Paintings**
**I want them of every description and subject.**
***Please describe. Send snapshot if possible.***
tfc
**HARRY STONE**
**555 Madison Avenue New York City**

**GOTHIC**
**OIL PAINTING RESTORER**

Readily removes dirt, film, dryness and surface scales. Supplies oils necessary to prevent cracking. Will not harm original finish.

PRICES

| | |
|---|---|
| 3-oz. size | $ 1.00 |
| 8-oz. size | 2.00 |
| Gallons | 12.00 |

Add 10% for Postage tfc

**GOTHIC PRODUCTS**
319 S. Wabash - Chicago 4, Illinois

*Sully, Thomas.* (Attributed to). (1783-1872. Portrait said to be of Henry Wadsworth Longfellow. 24x20". Brought $350.

—o—

*Bogert, George H., N. A.* 1864-1944). Moonlight. 28x36". Brought $100.

—o—

*Van Balen, Hendrik.* (Flemish: 1575-1632.) "Rest On The Flight Into Egypt." The Holy Family, with the Madonna in blue and rose-red robes, holding the nude Child. Cradled panel: 20x30". Brought $450.

—o—

*Ziem, Felix.* (French: 1821-1911.) "Grand Canal: Venice." View of the Doge's Palace at the right, with colorful groups of figures on the Riva degli Schiavone, and gondolas moored by the landing steps. In the background, the entrance to the Grand Canal. Bright blue summer sky. Signed. 27x42". Brought $1100.

—o—

*Meissonier, Jean Louis Earnest.* French: 1815-1891. Liseur. A young man in Louis XV costume sits at a small table. He is smoking a clay pipe and reading from an open book. Signed, and dated 1856. Panel: 8¾x6½ inches. Brought $1,800.

—o—

*Constable, R. A. John.* (British 1776-1837.) "The Glebe Farm." Green summer landscape with trees and low bushes bordering a stream, a gabled house and square tower of a church on the hilly shore at right, with a windmill seen in the far distance. In the foreground a girl in a red skirt is seated by a fallen tree trunk, with a water jar at her side on the bank of the stream. 28x36" $700.

**Old Mechanical Banks**
***By Ina Hayward Bellows***
The only authentic, comprehensive history of old mechanical banks . . . filled with illustrations of banks, each identified, described and appraised in value and rarity. A valuable handbook for collectors and dealers . . . $2.50.
**Order your copy from HOBBIES**
**2810 S. Michigan Chicago 16, Illinois**

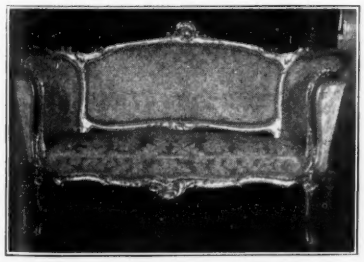

Louis XV gold: settee $225, arm chair $225, chair $225, love seat $225, arm chair $100, fl. lamp $75. Gold, hand painted floor lamp $125; gold, Italian Rem. table $200; black base Italian lamp $125; gold lacquer Italian lamp $100.00; Italian settee, crown has 5 points $125; hand carved cuckoo clock, 2 birds, old $125; mahogany whatnot, has three mirrors $75; 3 beautiful china clocks, ea. $65. Stamp for inquiries. Photos of furniture 20c.
Crating and Transportation Extra.
**MRS. MINNIE BENNING**
502 CALDWELL PIQUA, OHIO
jep

# DOLL-OLOGY

## "Oh Yes, I Used to Have One of These"

By HAZEL ERICKSON

After more than a quarter of a century the eyes of both young and old light up at the sight of a Rose O'Neill Kewpie doll.

From Springfield (Mo.) comes this newspaper clipping. "At the age of 69 Rose O'Neill artist creater of the Kewpie doll died. She left an estimated fortune of more than $1,000,000. After living abroad and in New York for many years she returned in 1937 to her Ozark Mountain farm in nearby Tany County."

In 1909 the Kewpies were originated and copyrighted. They were first made in Germany in smooth Bisque and were stamped O'Neill across the bottom of the feet. On their chests were stickers in the shape of hearts, red and gold bands around the edges across the top of which was the word Kewpie. About five million of them were sold in the days of their greatest popularity.

About them Rose O'Neill says, "The idea grew from a baby brother when I was a little girl. I made drawings of him while I played with him. All his little looks and gestures came out later in the Kewpie.

The Kewpie top knot was that little wisp of hair that stands up on the pillow after the baby has been asleep. This looks like an exclamation point.

The smile and the bright little eyes were the baby's. His body was plump and round. His starfish hands stretch out to reach your heart. He was a shy little cherub with tiny wings just sprouting.

It was poems about them that gave her ideas to put them in different characters. They include a farmer with a large hat and a rake, musicians, which were made to be dancing. One carries an umbrella and others are in reclining position.

There are still whole collections of these characters. They were made in celluloid darky dolls. There were also heads of Bisque to put on soft bodies.

When these dolls were in vogue their design inspired dishes, books, cartoons, comic strips, paper dolls and many other articles.

About 20 years ago the O'Neill dolls in Bisque and celluloid were manufactured and sent commercially to many foreign lands. Later they were made in composition in this country.

She made the Scootles, the baby tourist. Many have the mistaken idea it is a boy instead of a girl. She has an elfish smile of her own and funny clumsy baby legs. She is named Scootles because she is always scooting about in the stories.

Japan copied this doll even to the markings on the front.

In 1928 the Cuddle Kewpies were copyrighted. They were called (Gay and Hoppy) (Soft and Floppy).

This doll is sold in baby shops because it makes a very suitable baby toy. It is an excellent gift for baby's first doll. It is made of stockinet in pastel colors. It appeals to collectors, too, because of its charm and quaintness.

The Kewpie doll had a smile that was contagious. Because the world was getting too grim to laugh she created the immortal laugh. A rotund Buddha, and he sits six inches high with his hands on his knees! Smoothly painted he looks like ivory. Across his shoulders are the words "Ho-Ho," on his side "Rose O'Neill 1940 Copyright," and across the bottom is written "Bonniebrook" "Ozark Mountains, Mo."

Ho-Ho Rose O'Neill. This little Buddha has come to keep the world laughing.

For the Christmas trade in 1944 there again appeared on the counters another O'Neill doll. It was made in New York and stands about 14" tall. It is made the same as the old composition Scootles only now it has immovable head and stationary legs which enables it to stand very firmly.

I hope it is your good fortune to own an O'Neill Kewpie doll.

**BECKY MY FIRST LOVE**
**by Alice Kent Trimpey**
***The Story You've Asked For***
Delightful story of world renowned Becky—blue eyed china doll, and the one who has loved her all through the years.
Travel with her owner over Indian trails, in covered wagons, through dense forests where early Winnebagoes made their home. Go with her on a visit to grandma's, over the Sauk hills in that old black buggy, mother in her huge hoop skirt, father wearing his Sunday best, Allie Kent in starched gingham dress and pantalets, and Becky, the well behaved doll.
The stories are true, and portray the glamorous charm of gentle women, and courtly gentlemen. Memories of quaint children with their laughter and their dolls—all from an era forever gone.
Betty Cass, nationally known and popular columnist writes in her foreword, "Mrs. Trimpey herself is as old-fashioned as dried apple sauce, and everything she writes exudes the fragrance of a dried orange stuck with cloves of your grandmother's rose jar. When you've read this you'll be drifting in a spice and lavender sea of nostaligia—fragrant with tender memories of other days—and other dolls."
The story appeals to readers from eight to eighty, and is unlike any book on the market. Bound in Russian red with gold lettering, with twenty-one beautiful illustrations. The format of the book is exquisite. je
**Order now, for gifts, for reference, for keepsakes.**
**Becky My First Love.**
**Story of Becky and other dolls.**
***Price $1.50***
**ALICE KENT TRIMPEY**
**Baraboo, Wisconsin**

**Shreveport Doll Hospital**
**1923 — 1946**
Old Fashioned China Dolls, dressed and repaired. China arms and legs for any size china doll.
Enclose Stamp for Reply. myc
MRS. C. L. GOSS
2456 Hill Street Alexandria 16, La.

**ALLIED ARTS STUDIO**
1505 Grand Avenue Des Moines 14, Iowa
Manufactures of:
LEGS AND ARMS FOR CHINA DOLL HEADS
Miniature Animals and Figurines. Novelties and large assortment of hand painted Gifts, Dogs, Cats, Horses, Pig Banks, etc. tfc
Send for FREE Circulars.

**DYKES DOLL HOSPITAL and QUAKER DOLL COMPANY**
DOLLS RESTRUNG, REPAIRED. Expert Work. Heads, Parts, Wigs, Shoes, Socks, etc. Antique Dolls and Doll Furniture Bought.
5210 CEDAR AVENUE
PHILADELPHIA 43, PA.

***— Buy Victory Bonds —***

**SPECIALIST IN ANTIQUE DOLLS**
**and**
**Doll Accessories**
***A large assortment always available***
***Out-of-Print Doll Books***
Let me know what interests you, and if I do not have just the doll you want, I may be able to find it for you.
Seen by Appointment Only.
**Elizabeth Zenorini**
326 Winthrop Road,
WEST ENGLEWOOD, N. J.
Tel. Teaneck 7-4749 tfc

**S-A-R-O-F-F**
"THE MOST UNUSUAL DOLLS IN AMERICA"
For June we offer our RUSSIAN PRINCESS DOLL. Beautifully costumed in the rich costume of the old Russian Court. Satins, trimmed in gold and silver, spangles, Imperial Boyar headdress, etc. 10" tall, Mounted. $2.75 each.
Write for Catalogue. jec
S-A-R-O-F-F
2014 North Eleventh Street, St. Louis (6), Missouri

***Everything for***
**DOMESTIC AND FOREIGN DOLLS**
JAMAICA DOLL HOSPITAL SUPPLIES
155 - 22 Jamaica Ave., Jamaica, N. Y.
ap74p

***Lovely Dresden Type Dolls***

I have acquired a few of this type of doll, and fitted them with china legs. I will supply dressed in velvet or whatever the collector's fancy may choose.
Approx. 13" tall.
Priced at $20 each.
Only a few, so act quickly.
LEWIS SORENSEN
1226½ W. 30th St., Los Angeles 7, Calif.
jep

**ALICE SCHIAVON**
8200 St. Lawrence Ave. Chicago 19, Ill.
DOLLS
10" China, original china arms and legs. Old. Dressed in pastel shade of pink ---------- $10.00
3" Old china whistle doll. Looks like a mummy 2.00
Victoria Regina character doll, 7" tall ------ 8.75
7" Alice in Wonderland doll character ------ 6.50
8½" German bisque. Light brown curly hair, sleeping eyes ---------- 6.50
9" China, blonde, china arms and legs, orig. body. Blue dress ---------- 8.00
4" Bisque, brown hair. In sitting position. Blue organdie and lace ---------- 4.50
7½" German bisque, brown hair. Blue sleeping eyes, white dress with red dots and red velvet ribbons and lace. Comp. body ------ 6.00
7½" German bisque, blonde hair, blue eyes. Blue and pink dress ---------- 6.00
7½" German bisque, blonde hair and brown glass eyes. White organdie dress trimmed in lace and French knots ---------- 6.00
5½" German bisque, light brown hair, socket head, bisque body, painted eyes. White dimity dress with tiny blue dots, tucks & lace 5.75
5" Fairy or Gnome, long grey beard and hair, red stocking hat, purple suit and carries a long pole with lantern ---------- 5.75
1" Miniature bisque dolls ---------- .10
6" Barefoot boy with fishing pole, straw hat 5.00
4" Boy washing dog in tub ---------- 5.00
11" Corn husk doll. Work of art by Lois Neff 15.00
Doll bodies, china or leather arms and legs.
jec

**"Just Folks" Doll House**
***Helen Siebold Walter***
**416 N. New St., Staunton, Va.**

LATE EMPIRE PERIOD
Dolls for sale from De Luxe Series of American Period Costume Dolls.
**VISITORS WELCOME!**
**Other Offerings**
1. Antique Dolls
2. Modern Dolls
3. Foreign Dolls
4. American Period Costume Dolls
5. Portrait Dolls
6. Indian Dolls
7. Darky Dolls
Doll Hospital - Artist Personnel
We specialize in restoring collectors' antique dolls: Wax, wood, papier mache, etc.; and in costuming them in their correct periods.

**DOLL HOSPITAL**
Expert Doll Repairing for twenty-two years. Also Music Boxes, Objects of Art made of Wood, Any Metal, Plaster, etc.
Dolls and Furniture Bought. mh74c
JACK'S FIXIT SERVICE
1009 19th St., N. W., Washington 6, D. C.

**SOMETHING NEW**
Make Your Own STUFFED DOLLS.
Easy to make.
We supply a Hand Painted DOLL FACE with MOVABLE EYES.
4 Beautiful faces for $1 postpaid. 2 for 59c.
Special prices on Dozen or Gross lots.
Be Wise—Economize. Make a Hobby pay for you.
WE ALSO SELL ALL TYPES OF GLASS EYES.
M. SCHATZER jep
8735 24th Ave., Brooklyn 14, New York

**MICKY-MACK DOLLS**
***For Doll Houses***
ARTISTICALLY HAND PAINTED FACES.
ALL CLOTH. BEAUTIFULLY DRESSED
2½" to 5". $1.25 to $2.00
Mother, father, sister, brother, baby, maid, butler.
We also have Nancy Ann Story Book dolls.
J. E. VINCENT CO. my74
1325 Main St., Kansas City 6, Mo.

**REDHOUSE DOLLS** Spencertown, New York
***Helene Winans Mitchell***
SUMMER WORKSHOP—JUNE 1st to SEPT. 15th
One-of-a-kind miniatures, portraits, primitives and fashion plates for discriminating collectors.
*Please send stamp for photograph.*
jep

A Redhouse Fashion Plate

In response to a recent note in this department regarding swimming dolls, Bessie R. Bryan, California, writes that she has a swimming doll that does the breast or crawl stroke. It is wound with a key on its stomach. The body is made of wood. The various joints are put together with brass pins. The head is composition, with brown painted hair in the general style of its time. The doll is about 8½" long. The clothing comprises a bathing suit of blue material trimmed in lace, and true to the fashions of her era, she wears a white cotton print cap.

The hands of the doll are tin, painted in a flesh color to match the body.

## WANTED TO BUY

**OLD DOLLS** and heads. Books on old dolls.—Florence Grower, Verona, N. Y. mh12675

**12" GRACE PUTNAM** Bye-Lo Baby doll head or entire doll—Dola Caldwell, Kirksville, Mo. je169

**WANTED: OLD DOLLS,** doll heads, Kewpie dolls.—Lura C. Inks, 410 Blackwood St., North Sacramento 15, Calif. au3402

**WANTED: OLD dolls and heads.**—Ruth Larkin, 16 Highland, Williamsville, New York. ja12825

**DOLLS OR HEADS** with high hair dress, knots, flowers, etc.; Parian, China, Bisque. Top prices.—J. E. Nevil, 4520 Erie Ave., Cincinnati, Ohio. ap124011

**WANTED: OLD** dolls of china, Bisque, parian; buy entire collections; highest prices paid.—Goldie Schneider, 1047 West Main, Galesburg, Illinois. f12069

**WANTED: OLD DOLLS** or heads.—Della L. Wells, Rte. #1, Donnellson, Ia. o6882

**WANTED: OLD DOLLS** or Doll Heads.—Elizabeth Morse, Warner, New Hampshire. je3441

**PAPER DOLLS** and paper doll books.—The Book and Print Shop, Hanover, N. H. jly3651

**ANTIQUE CHINA** heads, unusuals, also small china head dolls.—Mrs. M. Teti, 79 Linwood Ave., Tonawanda, N. Y. je3192

**DO YOU HAVE Kate Greenaway dolls?** Write.—Lula Maddox, 6637 Third Ave., South, Birmingham, 6, Ala. je169

## DOLLS FOR SALE

**ELEGANTLY** dressed Bisque ladies, duplicated in my collection. Dressed in period costumes of silk, velvets, satin and laces; all handmade, real hair, 12 to 25". $15 to $25 dollars. Write for details.—Margaret Price, 441 West, 27th Ave., Spokane, Washington je1642

**WANTED DOLLS:** Heads, bodies, etc.—Doll Hospital, 323, So. 5th St., Elkhart, Ind. je3861

**APPLE HEAD** character dolls: Bustle ladies, pioneer folks, organ grinder, darky banjo player life like.—Alice Daye, 1923 Lincoln Park West, Chicago 14, Illinois. au6675

**BEAUTIFUL DOLLS** and hand made costumes.—Erma Lee Doll Shop, 108½ So. State St., Champaign, Ill. au3291

**IMPORTED . DANISH .** national and character dolls. Stamp for reply.—The Wayside Shop, 167 Purchase St., Rye, N. Y. my12618

**80 5" x 7" PORTRAIT** photographs of Dresdens, Bisques, early chinas, unusual hair dress. Each set, 16 photographs with descriptive page, $4.50. Five sets, complete, $20. Cheque with order, please.—Catherine Howard, Hope, Ark. au6027

**DOLLS OF YESTERYEAR.** State needs. Wanted: French Bisque, wax, heads.—Mrs. Edward Cheshire, 65 Berry Hill Rd., Oyster Bay, N. Y. n126501

**DUTCH TWINS,** boy and girl, complete costume to hand made wooden shoes. 24" tall, German jointed, S. & H. bisque heads, $50 for the pair.—Jack's Fixit Service, 1009 19th St., N. W., Washington 6, D. C. je3483

**EUBANK DOLLS:** Bride, groom, and bridemaid, 4½", $1 each. New illustrated catalogue. Dealer's discount. — Wilma Eubank Pulliam, 3214 Pleasant St., Hannibal, Mo. mh126501

**DOLL STANDS:** Send for descriptive circular of a complete new line of doll stands.—Ideal Doll Stand Co., 519 8th St., S.E., Minneapolis 14, Minn. s6426

**UNIQUE CORN COB DOLLS.** Hand carved and dressed as old folks. Aunt Jerusha and Uncle Essau, $1 each. History.—Ozark Craft & Antique Shop, Winslow, Ark. je3003

**INDIAN FEMALE DOLLS.** Made by the Seminoles in the Florida Everglades. Quaint, colorful, exotic for gifts and collections, 2½ inch 35c; 4 inch 50c; 8 inch $1; 12 inch $1.50; 16 inch $2.75. Florida sponge Dolls, 5-7 inch $1. Male Indians, 8-10-12", $1, $1.50, $2.—Hitching Post Ranch, P. O. 37, Hollywood, Fla. je60231

**DOLL COSTUMES** and bodies made to order.—Olive Kline, Box 21, Farina, Ill. n6426

**HAND-MADE INDIAN** character dolls. Navaho, Man or Woman $4 ea. Medicine Man $10. Weaner Board & Family of 3 $12.50.—Ethel Murden, 2418 East Union, Seattle 22, Wash. je3253

**APPLE HEAD DOLLS,** Early Chicago street vendors, old tin type maker, cobbler, also characters from Stephen Foster's American folk songs.—Alice Daye, 1923 Lincoln Park West. Chicago 14, Ill. je3633

**LARGE GERMAN** socket type bisque head 8" high, 17" Cir. Glass eyes, minus wig, fine $12; German Papier mache heads with wigs, 3 sizes $2., $2.50 & $3; Large celluloid shoulder type boy head $2; Minerva head with wig & loose glass eyes $2.50; Large German Bisque head, blonde hair, glass eyes, $10; Medium large baby face bisque head, glass eyes, minus wig, $6. Catalog 5c.—Sistershop, Northbranch, Kansas. je1414

**BISQUE HEAD** jointed dolls 10 to 14 inches, $10.00; 15 to 17 inches, $12.00; 20 inches, $18.00; 10 inch felt dolls, $3.00; 14 inch Clown, $5.00; Bisque imt. Bye-Lo babies, 8 inch, $4.00; 12 inch, $8.00; 14 inch, $15.00. Modern dolls, 11 inch, $3.50; 18 inch, $7.50; 18-20 inch Mama dolls, $10.00.—Donlin, R. F. D. 192 No. Attleboro, Mass. je60231

**NEW DOLL,** "Miss Aristocrat," $4 prepaid. Stamp for details.—Artist, 2416 San Jacinto, Houston, Tex. je109

**BRODEUR DOLL HOSPITAL,** 417 State Life Bldg., Indianapolis, Indiana. We have repaired all types of dolls for 28 years, make doll bodies, carry doll heads, parts. Reasonable prices. o124431

**GRANDMA SCOTT** and Elmer; made by Ozark Mountaineers. Hand carved body, hickorynut head; authentically dressed Hillbilly style, $1 each. History.—Naomi Clarke's Studio, Winslow, Ark. je3003

**DOLL SHOPPE** and Hospital Antique dolls bought, sold and repaired. Mail orders solicited.—Maude S. Post, "The New England Doll Doctor," 70 East St., New Milford, Conn. n120011

**DOLLS OF THE MONTH:** Salvador, Central America, has sent clever handmade dolls in great variety. There are at least a dozen different occupations represented, a worthwhile exhibit of Latin American life. The faces are excellent, handmolded pottery heads. Native fabrics for clothes. 6". The price is a special bargain in foreign dolls, only $1.50 each. We have been warned that no more of these may be available at this price. Other foreign and antique dolls. Send 50c for year's subscription to newsletter giving much information about dolls. 10c for sample copy.—Krug Doll House, 2227 St. Paul St., Baltimore 18, Md. je120084

**CREPE HAIR** for doll's wigs, 90c a yard, prepaid. Wavy Mohair $1.80 (all colors).—The Make Up Box, 619 Washington St., Boston 11, Mass. d124011

**DISTINCTIVE DOLLS.** Antique, Character, Regional, Doll accessories and soft dolls for children. Will buy unusual items of same.—Evelyn R. Hohwiesner, 310 Valley Stream Blvd., Valley Stream, N. Y. jly3633

**FOR SALE: DOLL'S** furniture: Collector's item, approximately 150 pieces, complete furnishings for doll house including table linen, bureau scarfs, draperies, bed linens, dishes, etc. At least 75 years old, all hand-made. Also complete layette of doll's clothing and trunk.—Mrs. J. F. Mickelson, R. F. D. 1, Wallingford, Conn. je1492

**BENNIE HUGH ELLA** is a Period Doll, designed and made by Rosa Wilder Blackman. She is 15" tall, body stuffed with sawdust. Head, arms and legs are Bisque, enameled. She is gorgeously dressed in the styles of the 70's and 80's. Available, dressed or undressed.—Rosa's Character Dolls, 304 Beardsley Ave., Homer, Louisiana. jly3846

**FIRST LADIES** of the White House in miniature. Book with 34 photographs. Authentic costumes, story, dates, and description of gown. Makes the perfect gift book. Price $1.—Mary Ann Horneman, Beloit, Kans. s6867

**DOLLS: STAMP** for reply.—Ruth Larkin, 75 Sunset, Williamsville, New York. f12825

**LOVELY BISQUE** heads, $29.50.—Guy Saulsbury, Spicer, Minn. je184c

**BYE-LO DOLLS,** 12¼", 12⅞", 13⅞", head circ. 12¼", completely dressed finest baby materials. Others undressed, $37.50 ea. 10½" circ. crying babies, undressed, $15. 10½" circ. Dream babies, dressed, $17.50. All have Bisque heads, blue eyes, are complete. Other dolls. Write wants. Stamps appreciated.—Mrs. Clarence Lare, R. R. 5, Dayton 5, Ohio. je1003

**DOLL BODIES,** wigs, costumes. State and character dolls of all kinds.—Cora Lake, Box 168, Livingston, Montana. jly3402

**DOLLS:** Stamp for reply.—Ruth Larkin, 16 Highland, Williamsville, N. Y. ap12825

**LOBSTER FISHERMAN:** Old salt, dressed in oilskin slicker, sou'wester hat, carrying miniature lobster pot, $2. Crab shell doll, $1.25.—Ericko, West Springfield, Mass. je3464

**NOVELTY DOLLS** single or pair, 12 in. handmade Russian, Dutch and others. $3.50 up. Unless customer satisfied money refunded.—B. M. Cronkhite, 5775 Shaw St., National City, Calif. n6276

**COLLECTORS:** 12" hand-made and dressed dolls. Nationals, character, story book, a few larger novelties, 3 photos for 25c returned on first sale.—B. M. Cronkhite 5775 Shaw St., National City, Calif. je1471

**DOLLS,** Bisque doll heads, some large ones.—Doll House, 323 South Fifth St., Elkart, Indiana au3861

# LILIES

**By DOROTHY FOSTER BROWN**

Lilies make an interesting specialty because of their beauty, variety and symbolism. As a family, they are very old, and are rich in tradition and religious significance. Although it probably originated in the Orient, the Lily, like the Rose and the Violet, flourished in ancient Greece and Rome. Some well known Lilies (like the Water Lily) do not belong to the genus LILIUM; but they have won, through usage or relationship, a right to the names they bear. The Lily of the Valley, also, belongs to a different branch of the order, but no Lily group would be complete without it. Its appeal is as old and as fragrant as the SONG OF SOLOMON. A really comprehensive collection of Lilies could also include Tulips, Narcissus, Hyacinths, Crocus and Snowdrops,—all of which may be found on buttons.

No. 1—This Lily of the Valley is rendered in dull and polished Jet. The same design occurs in brass and light metal combinations.

No. 2—The Fleur-de-lis (or Flower -de luce) is a highly conventionalized form of the Iris, so old that the details of its evolution have been lost. (One school of thought maintains that it represents a spear-hear, but it is generally conceded to be the "flower of the Lily", greatly simplified.) In heraldry, it is the symbol of the Royal Family of France. It has also been adopted as the emblem of the international Boy Scout movement, and appears on buttons of that organization. This cut-steel Fleur-de-lis is fastened to the shank of a flat, one- piece button of tinted brass.

No. 3—Shows a Fleur-de-lis with background of bright blue enamel, on a flat, one-piece brass button.

No. 4—The Iris in its natural form is much harder to find (on buttons) than the Fleur-de-lis. This one-piece silvered button with raised design illustrates the difference between the natural and conventional forms.

No. 5—Shows a Water Lily in one-piece pewter. Water Lilies and Cat-tails almost invariably go together, on buttons.

No. 6—Is a most attractive Lily of the Valley button, in bronze-finished brass with raised design, tin back. c. 1890. This button and No. 1 are not only good representations of the flowers themselves, but are also excellent designs which does not always follow!

No. 7—This White or Madonna (?) Lily is shown in high relief on a one-piece of convex brass. The Easter Lily and blossoms of its type are difficult to picture on buttons, and are not common. One well-known Easter Lily appears in HOBBIES for May, 1945, (p20).

No. 8—Displays Water Lilies, hand-painted on china. Self-shank. 1942. The delicacy and charm of this button can only be suggested in black and white. The artist, Mr. H. F. Meyer, does the finest work I have ever seen, in this line. His floral buttons, although contemporary, are worthy of a place in the most discriminating collection, because of their exquisite workmanship. In my opinion, however, it is unwise to pay high prices for contemporary buttons of inferior type or of poor quality, such as are sometimes offered to the undiscerning.

1

2

3

4

5

6

7

D F B

8

9

10

11

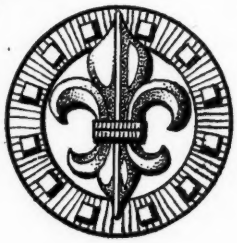
12

No. 9—Found in many sizes and combinations is this "old familiar face." It is not a beautiful button, but its varieties and the mere fact of its quantity production give it interest. The flower may be a Lotus.

No. 10—Shows a Calla Lily, best known on buttons as an emblem of the Knights of Pythias. Convex brass with raised design, lined ground, flat border. Reverse: "M. C. Lilley & Co. Columbus, O." (A most appropriate back marking for this button and group!)

No. 11—This pearl button depicts a flower best described as "some kind of Lily." Not being an horticulturist, I refuse to commit myself more definitely! Identifiable flowers are very hard to find on pearl buttons; so the fact that this blossom apparently belongs to the Lily family is reason enough for its inclusion. Smoky pearl, with design incised and outlined in gilt.

No. 12—Is a large Fleur-de-lis in pierced, bronze-finished brass. Fleur-de-lis buttons are numerous enough to form a group by themselves. They can be found in various metals, as well as in Composition, Vegetable Ivory, Jet, China and Modern Plastics. The variations in the symbol itself are interesting to designers, and to others who notice such things, as I confess I do. Sometimes, close examination is well repaid; while drawing buttons, I have discovered many details that I might never have noticed otherwise.

All these specialized button groups are merely suggestions, to give an idea of how collectors can specialize, if they wish. I neither advocate nor oppose specialization, though I do believe that sometimes it provides an opportunity for a sort of concentrated interest not possible to generalization. BUT—to specialize or not to specialize is the privilege of each individual. In fact, I think it might be a good idea to establish a "fifth freedom" for the benefit of collectors and hobbyists in general: "When it comes to a hobby, DO AS YOU LIKE!"

# BUTTONS IN THE PASSING DRAMA

**By LON TWINEM**

IN RECENT months the press has frequently mentioned the button as an object of utility or art, as a symbolic article or a mark of rank.

This honorable item was involved in one freakish incident. George Schoolcraft of Wilbur, Washington, discovered a white radish, four inches in length, which had pushed its stems through the narrow eye of a button; and the top of the radish was thrusting its slender neck through the small orifice. This was evidence of the insistence of growth despite restricting and constricting environment.

Reference to the button has been made in past figures of speech. A senator who wished to slight a political opponent cast this slur: "Who does he think he is? Why, he is only a button-hole maker." Cast no aspersions on such a person. After all, what is a button without a hole, when even the hole of a doughnut has its virtues? A critic of plays saw fit thus to point out a fault in the production of Jane Eyre: "He's operating under one handicap—a large and phony nose that has been built onto him, probably in the belief that Rochester shouldn't be played by a button-nosed actor." Yet, except for his nose, Cyrano had died in oblivion, though he might have won the love of Roxane.

The world of fashion has recognized the charm of extra ornamental buttons. Bonwit Teller has been running an advertisement: "Button Bows, bows the young gals love. Our newest Bonknit with matching velvet buttons, so wonderful it clasps your head, stops the struggle with wind-tossed hair, come Fall." An ornamental accessory to hold beauty in check, no matter what winds may blow! . . . And a fashion starlet, Maeve, has shown the young charmer how to fasten a St. Louis World's Fair button on a shoestring to use as a novel necklace, to heighten style and distinction. Publicity agents for whiskey have displayed the elaborately be-buttoned dude of a century ago, and attached this promotion slogan! "This button craze was soon forgotten—giant buttons, the height of fashion in early 19th century—but Johnnie Walker is more popular than ever" . . . Even interior decorators have been button-conscious. Abraham and Straus have exhibited Hoffheimer miniature rooms with "button-box odds and ends" cleverly used for decoration of Chippendale finials, antique lamps and old-fashioned skillets. These articles are essential trinkets in Duffy's Bar, Farm Kitchen and Country Store.

In the Pearl Harbor investigation, the diary of Secretary of War, Stimson, revealed his opinion of the touchy issue of the ultimatum delivered by Cordell Hull to the Japanese: "It was this document that touched the button that started the war." That was a repetition of the opinion of Ambassador Grew—an allusion to the "button" which has made the word unforgettably tragic.

The matter of Big Brass has become a crucial issue in the discussion of the Caste System. When General Eisenhower spoke at West Point, he made this democratic statement about the shining emblems of rank, as a thought on the first move toward a levelling of station!" If I had my way, Army, Navy and Air forces would all be in the same uniform, but I don't suppose Congress and the Big Brass would ever agree to that" . . . Professor Earnest A. Hooton, Harvard anthropologist, thinks the glamour of uniforms has a bad effect on the psychology of "reckless females: "If all these girls were put into uniforms themselves, they would get rid quickly of illusions about brass buttons and gold braid." But did they—the Waacs and Waves and Spars; Or what have we observed, contrary to the scientist's judgment?

Buttons become inseparable appendages of a man's mind. The great, who have worn fancy ornaments for pride and show, cling to them to the last. When the French Justice, Monsieur Mornet, was delivering his percration against Marshall Petain, the old warrior could not conceal his inner disturbance, for, though outwardly calm, he was fidgeting with "his belt and the buttons of his uniform." They remain the tokens of honor. In the perilous hours of the War Lord Tojo, allied soldier stripped him to his underwear. American boys who acted as medical attendants hovered about him, anxious chiefly for souvenirs of their experience; and the report of the reduced dignity of the Samurai warrior read thus: "Buttons from his army trousers are prized souvenirs of the United States Army medical attendants" . . . Doubtless, those specimens will now multiply like Easter rabbits and Washington beds, and will appear in some button stocks.


**SPECIAL OFFERING UNIFORM BUTTONS**

**Unused, from Original Cards. Real Values.**

| | |
|---|---|
| 1 5/16" Bell Tel. J*Z 58, white metal. C.V. | .50 |
| 1" 2 Pc. brass, Lying-in Hospital, City of New York. C.V. | 2.50 |
| ¾" 1 Pc. Curtis Airplane Silver Dart, first plane to fly over a mile course. C.V. | 1.50 |
| 1" Union Cent. Hanover Bank & Trust Co. C.V. | 2.00 |
| 1¼" Mark of Schenly. Brass 2 Pc. C.V. | .75 |
| 1 5/16" Union Square Theater. C.V. | .50 |
| 1 5/16" Enam. letter F; old Fox Theater. C.V. | .50 |
| ¾" "Erin Go Braugh." Possibly Fraternal. C. V. | .50 |
| 15/16" New York World's Fair. J*Y-95. C.V. | .50 |
| ⅞" Street Car. No trolley pole JV-18. C.V. | 1.00 |
| 15/16" Chatham Phenix (Possibly Theater) C. V. | .50 |

**Will send the entire lot for only $8.** jec

***See our other ad on page 35.***

**DuBOIS**

**P. O. Box 388 Los Angeles 12, Calif.**



**SPECIALS**

| | |
|---|---|
| 1. Roosevelt Set. Three buttons showing Teddy shooting lion, riding elephant & stalking hippo. (See Hobbies April, 1945). Per set | $ 4.00 |
| 2. Large Beetle on Leaf, 1⅛", one piece brass, very scarce in this large size. Ea. | 4.00 |
| 3. Punchinello and Harlequin, 1⅛". N. 1207. Each | 3.00 |
| 4. Cupid Riding Bird, surrounded by flowers, 1¼" with mirror border. Each | 3.00 |
| 5. Powder Horn in high relief on stippled background. ⅝". Unusual 2-piece brass, and are especially lovely for earrings. Each. | .50 |
| 6. Golden Age button. Two piece, 15/16". Conventional interpretation of 4 feather design. Back, Leavenworth & Co. Each | 2.00 |

**Remittance, Please, with Order.** jec

**Money Refunded if Not Satisfied.**

**IRMA BRADEN**

**Sheldon Illinois**

OLDEMADE
Brand
Button Packages Contain
GUARANTEED OLD BUTTONS
Selected and Packed with Care

NEUMADE
Brand
Button Packages Contain
The Finest Modern Novelties
Available in Singles or Sets
For Dressmaking

Say Three Words,—
"Send Me
Approvals"
and you will promptly receive one of our choice selections. No obligation. We pay postage both ways.

OREGON
HOBBY
CLUB

240-246 No. Commercial St.
Salem, Oregon
Owned and Operated by
ADOLPH GREENBAUM
fac

# BUTTON NOTES

**By DOROTHY FOSTER BROWN**

In the write-up about the "Black Devil" button, (HOBBIES, October 1945), I made a rather important omission: I neglected to say what the "gentleman" is carrying in his left hand, because I couldn't make out what it was. I have since discovered, however, that it is something highly appropriate — a pot of Brimstone! The "Black Devils," by the way, received their name during the Northwest Rebellion in 1885, when Indian prisoners said: "The 'Redcoats' (Northwest Mounted Policemen) we know. But who are those little Black Devils?" So, "Little Black Devils" they became, and adopted as their motto, *Hostie Acie Nominati*,—Named by the Enemy in Battle. The "Little Black Devils" — now the Royal Winnipeg Rifles—are still going strong. On D Day, they lived up to their name, and fought so magnificently that they were marked for special praise by Field Marshall Sir Bernard Montgomery.*

oOo

Mrs. W. A. Neeland of Iowa has unearthed something interesting about one of the "Cupid and Lion" buttons. This design, which I called "Masque of Cupid," appears in BUTTON PARADE (p. 16, No. 6). It is, Mrs. Neeland says, an exact copy of the plate preceding Chapter V, in the famous "Age of Fable or Beauties of Mythology," by Thomas Bullfinch (second edition, 1903). It is entitled "Love which Tames the Lion," and is from a work by Thorwaldsen. I suspect that other Picture buttons could be identified through this invaluable book, if one had the time to search it thoroughly.

—o—

This old bill came my way not long ago:

| | | |
|---|---|---|
| June 26th, 1771. Mr. John Lillie to Jacob Davis, Dr. To one Sythe | 0: | 5:4 |
| July 1772—to one pr. Worsted Stockings | 0: | 5:4 |
| October 24—to 2 yds. B. (Broad?) Cloath | 0: | 17:4 |
| To 14 tin Butens | 0: | 1:4 |
| | £ 1: | 9:4 |

When Mr. Lillie failed to pay this bill, Mr. Davis sued him! This invoice was attached to the Sheriff's writ, as *prima facie* evidence of the indebtedness. Buttons were not negligible, even in those days!

oOo

In GREEN HAZARD, that exciting spy story by Manning Coles**, I found mention of door-knockers, in which I have taken more interest since they were discovered on buttons. One of the characters in the story pretended an interest in knockers, and told of having seen one — apparently a not uncommon type—which represented a hand holding a wreath. I immediately remembered this button, and decided that it probably is intended for a door-knocker; in fact, it looks more like a knocker than anything else, when you come to think of it.

oOo

Readers who have followed these Button articles in HOBBIES for the past five years, and who have enjoyed BUTTON PARADE, may be interested to learn that the writer has produced another book—but not about buttons. This book is a "Thriller," entitled GRIMM DEATH, published April 22nd by Smith & Durrell, and thereafter available at your bookseller's (in case you are interested!) GRIMM DEATH has nothing to do with buttons, which are mentioned in it only once. But it is, the writer thinks, a good mystery story—and she hopes all other mystery fans will agree!

oOo

*For this information, thanks to Mrs. Inez H. Brown (Michigan), Mrs. William H. Brown (Washington) and Miss Sigrid Hjorth (Illinois).

"THE BUTTON PARADE"
By DOROTHY FOSTER BROWN

*You have but to see this book to appreciate the indefatigable research and time that the author put into it.*

THE BUTTON PARADE has more than 40 full pages of button illustrations, superbly drawn by hand, showing buttons which could be depicted in no other way. Facing each page is a description of the button designs for identification purposes.

Also contains chapters on Classification; Arrangement and Display; and an illustrated Button Glossary of terms used in button collecting

$2.25 postpaid.
*Order your copy from*
HOBBIES BOOK DEPT.
2810 S. Michigan
Chicago 16, Illinois

"Button Classics"
By Couse and Maple
Indispensable for the information it contains about collectors' buttons.
Identifies, describes and appraises buttons from all periods up to the first world war, from 1750 to 1915.
108 full page of button illustrations, four in full-color. The book's 25 chapters cover every classification of buttons and is a valuable guide to collectors and dealers.
250 pages. Page size 8¾x11⅝". Imitation leather binding, gold stamped.
Send $5.00 for your copy to
HOBBIES BOOK DEPT.
2810 S. Michigan,
Chicago 16, Illinois

ATTENTION BUTTON COLLECTORS

| | |
|---|---|
| CUPID AT REST, 2 pc. brass, 1½" | $1.00 |
| JENNY LIND, white, jewel, brass rim | 1.00 |
| JUPITER & MINERVA, brass, wood back, 1¼" | 1.00 |
| JUMBO, 1 pc. brass, Nichols 1912, ¾" | 1.00 |
| ROBIN, Nichols 1599, br. on steel, ¾" | 1.00 |
| ASSORTED CALICOES, fifteen for | 1.00 |
| ASSORTED LUSTRES, fifteen for | 1.00 |

(ALL seven (7) numbers for $6.00) tfc
CUSHING'S
231 Broad Street Providence 3, R. I.

Houghton
WALNUT FRAMES
FOR THE BUTTON COLLECTORS
*Write for illustrated catalog.*
tfc
D. D. HOUGHTON Orrville, Ohio

## DUPLICATE BUTTONS — FROM — HOBBIES MUSEUM

Confederate officers button. Made in Europe and ran the embargo. Fine large gilt, which Emilio described as the best button in either army. A button you can proudly point out. Only a few left from the famous Hart collection. ---------- $2.00
Small, two-thirds size ---------- 1.00

I have repeatedly sworn off buying any more button collections, but a woman shipped one and I succumbed. After taking out what would help our present trays we slough off the others in bargain lots.
100 Buttons, some fine, some junk ---------- 1.00
Plus 25c postage.
Large, some 25c and even 50c sellers; 20 for -- 1.00

**Dealers: This is wonderful stock for those who know values.**

**O. C. LIGHTNER**
**2810 S. Michigan Ave.,**
**Chicago 16, Illinois**

## THE ADVENTURINE GLASS ART

**Is getting out a very beautiful line of earrings. Made in all beautiful colors with lots of Brilliant gold stone.**

Also a new line of Persian colored glass in buttons.

Every collector will be delighted to have one of these for their collection.

ILLUSTRATED FOLDER ON REQUEST
mh74p

**F. X. Weinman**
**Box 261 - Boston 17, Mass.**

## Speaking of Buttons

***It Costs You Less To Invest In the Best.***

**To our many friends who wrote concerning collector's buttons, and to all collectors desiring the best, we offer the following lots. They include the rare, the beautiful, the antique, the unusual — jewels, pictures, jets and other buttons of note.**

Please Order by Number
#20—31 Assorted (Including Pictures) ---- $1.00
#21— 100 Assorted (With Picture) ------ 1.00
#22—31 Jets (Assorted Black Glass) ---- 1.00
#23—31 Clear Glass (With Jewels) ------ 1.00
#27—31 Antiques (Including Pictures) --- 1.00
#30—10 Assorted (Including Pictures) --- 1.00
#40— 3 Nice Picture Buttons ---------- 1.00
#47— 3 Antiques (Rare Buttons) ------- 1.00
#50— 5 Large, Rare Picture Buttons ---- 4.00
#51— 5 Antiques (With Paperweight) --- 4.00

**We Pay the Postage**
**Your Want List Solicited.**
**No Approvals. Satisfaction Guaranteed.**

SALLY RITTER jep
*Coins - Antiques - Novelties*
609 Stockton Circle Ridley Park, Pa.

## MACHINE-PUNCHED BUTTON CARDS

●

**9"x12" white cards only**

15, 20, 25, 30 and 35 hole cards, 15 for -- $1.20
42 and 48 hole cards, 14 for ---------- 1.20
10 Different Designs, Set No. 3 ------- 1.20
70 hole cards, 10 for ---------- 1.20
15 cards of ALL above sizes ---------- 1.20
10 Different Designs, Set No. 1 ------- 1.20
10 Different Designs, Set No. 2 ------- 1.20
15 cards without holes ---------- 1.10
apc

*IRVING E. ROLLINS*
5 HINCKLEY STREET, SOMERVILLE, MASS.

## The BUTTON STRING

**FOR YOUNG OR OLD!**

**By THELMA SHULL**

A little girl and boy discover an old string of buttons in their grandmother's attic, and the story of their adventures continues throughout the book. Every page of rhymes is surrounded by a different border of buttons. Large, clear photographs of many specialized types, including one page of modern plastics. Any collector specializing in transportation, architecture, bird, cat, circus, farm, flower, head, music, seashore, coin, jet, Goodyear, calico, or pearl buttons will want this book always at hand!

**$2.00 net.**

***Order your copy and gift copy now from***

**THE LIGHTNER PUBLISHING CO.**
**2810 South Michigan Ave.,**
**Chicago (16) Illinois**

PICTURE & STORY BUTTONS.
Patterns (Nicholls)

"Treaty Oak," Commemorating Dutch- English Treaty, 1⅝" ---------- $ 4.00
Blondel Singing to Richard Coeur de Lion, 1½" 4.00
Neptune with Trident, 1⅝" ---------- 2.50
Shaking the Apple Tree, 1 3/16" ---------- 3.50
Sol and Luna, 1 3/16" ---------- 2.50
Stanley Searching for Livingstone, 1 7/16" --- 5.00
Charles V (Button Classics), 1 5/16" ---------- 2.50
Sets of old buttons, some on the original cards, suitable for dressmaking. Other large picture and story. Write wants. jep

LOIS FLEMING CATAWISSA, PENNA.

## OLD BUTTONS

**REASONABLY PRICED**
**FOR BEGINNERS AS WELL AS FOR ADVANCED COLLECTORS**
**Write Wants** tfc

MABELLE M. GRAVES
1430 Granger, Ann Arbor, Michigan

## WANT TO BUY

**fine old buttons, or can offer antique jewelry exchange. Approvals bought or returned within twenty-four hours.** fjrp

**MRS. S. RAUH**
**880 Stone Canyon Road**
**Los Angeles 24, California**

## BUTTON VALUE LIST

***Printed in booklet form. Pocket size.***

**Listing over 1000 Picture, Story, animals, etc. Up to date comparative retail values given. In large, medium, and small sizes.**

**Alphabetically Arranged**

**Handy reference for dealer & collector. Price $1.50**
jep

**S. E. LEONARDSON**
**Box 247, Decatur, Indiana**

## Button Deal No. 2

## SOMETHING NEW ! !

## For the Button Collector

**A NEW IDEA ENTIRELY IN SELLING BUTTONS. A BAG FULL FOR $2.00 with an absolute money back guarantee if you are not 100% satisfied.**

Bag will contain 19th century buttons, including old pictures, old glass, old metal, etc., ringers, five different stencils (clear patterns), De Luxe modern goofies and novelties, fancy black glass, European glass, and selected uniform including the "Dandy Fifth" (See Oct., 1945 N. B. S. bulletin for history). Total value of buttons estimated at $4.00 minimum. Better send in your order quick to avoid disappointment. Remember, your money back if you want it.

**Shipped Insured, Postpaid.** jep

**WILLIAM O'ROURKE**
**214 York Street,**
**Jersey City 2, N. J.**

## *A Button Book That's Different*

You'll know buttons as never before when you have read
**GRACE HORNEY FORD'S**

## The Button Collector's History

**Result of several years' study and research . . . Invaluable to button collectors and students of costumes and jewelry.**
**20 Pages of Photographic Reproductions.**
**140 Drawings Beautiful Full-color Frontispiece.**
**Send $4.00 for your copy to**

Grace Horney Ford — 3022 N. Westmoreland St. — Falls Church, Va.
tfc

## BUTTON HANDBOOK

***Just Out*—1945 Supplement II & Index**

Pictures over 400 more buttons. Frontispiece and portrait in color. Rose page of figure enamels, ivories, flowers, and porcelains. Emerald page of glass, porcelains, and DeLuxe. Gold page of Rarities. Complete double INDEX, ALPHABETICAL, and SPECIALIZED, of the Nicholls Button Books. Available now.

**$2.75 postpaid**

**COMPARATIVE VALUES AND SERIAL NUMBERS**

A check list of 1150 buttons including full color plate, Wedgwood in blue, transfers in pink, and halftone plates—many not before published. New identifications.

**$3.85 postpaid**

**SUPPLEMENT I**—Fashion Plate and Portrait in color. 400 additional buttons shown. Turquoise page. New variations in prices.

PRICE $2.00 POSTPAID.

**One Picture is worth 10,000 words**

FLORENCE ZACHARIE ELLIS NICHOLLS, 114 Overlook Road, Ithaca, New York.

## WANTED

**WANTED:** Old political advertising, comic and miscellaneous celluloid buttons. — D. R. Settel, 1155 Dean Street, Brooklyn, N. Y. au3081

**WHAT HAVE** you to offer in nice buttons? Also want painted porcelain studs. —Meander In, Gulfport, Fla. je6804

**YOUR FINE** Pictorial buttons in brass, Wedgwood, enamel carved pearl, old paperweights, Colonial, Militaries. Cash at once.—Mary W. Miller, 636 Main St., So. Weymouth, Mass. jly3062

**WANTED: LARGE,** flat one-piece buttons of the Revolutionary period. Describe and price. Also want Satsuma buttons.—Mrs. Louise D. Quigley, Bernardsville, N. J. je6255

**WANTED: LARGE PICTURE** & story buttons. Also all other unusual types Prefer several of a kind.—Mrs. Mary Leonardson, Decatur, Indiana. d128001

**WANTED: LARGE** or small picture and story buttons; also Wedgwood and paperweights.. Top prices paid for unusual items.—The Button Shoppe, 11 Stueben St., Albany 7, N. Y. je3062

**QUANTITIES** of moderately priced old buttons, pictures, inlays, enamels, jewels, transfers, animals, insects, lithographs, hands. Send only by mail.—Jones, 3805 Palmira, Tampa 6, Fla. jly3003

**GOOFIES.** One or entire collection.—Mrs. Beryl Stewart, Wessington, So. Dak. je155

**OLD BUTTONS.** Collectors types in any quantity. Good prices, prompt returns.—Elizabeth Palmer, 4 Cottage St., Bath, Maine. jy3812

**SHANK SEVEN** dwarfs, toy set dolls, clowns, other modern novelty buttons, stencils. — Sharalyne Stocker, La Porte City, Iowa. je3041

**WANTED:** Celluloid buttons portraying Levering & Johnson, Watson & Tibbles, Waston and Williams, Hisgen and Graves, Debs and Stedman, Varney and Edgerton, Upshaw & Regan, Nations and Randall, Colvin and Watson.—Henry G. Wasson, Jr., 435 Sixth Ave., Pittsburgh, Pa. je3093

## FOR SALE

**FROM YOUR BUTTONS**—I will make ear-rings, 50c pair; brooch pins, 50c each. Postage extra.—Mary Dinerman, Canaan, New Hampshire. ja12069

**FINE OLD BUTTONS:** Animals, birds, heads, scenes, story, pearls, jets, glass, jewels & pictures, etc. State your wants for approvals. Also 100 buttons, good value for $1 postpaid.—Mrs. E. P. Elitharp, 415 Sherman St., Watertown, New York. d124281

**JUST OUT!** A button collector's measuring rule, graduated scales in millimeters, lines and inches. A necessity for all button collectors and dealers. Know the size of your buttons. Pocket size, 4" long. Price 10c including mailing & postage, or 5c if in quantities of 25 or more for clubs, etc.—C. E. March, 154 Wood St., Lewiston, Maine. je1063

**25, 50, 100 BUTTONS** in bag calico. Send $1. You'll want more presto!—Helen Briola, 27 West Broadway, Lincoln, Me. je1011

**ASSORTED BUTTONS:** 150 modern or 100 old for $1. Super value.—Mrs. W. M. Lovett, 704 N. Ash St., McPherson, Kans. je166

**SMALL MOSES** in Bulrushes, Esmeralda, Taurus, Leo, Porridge Time frog, snail, etc. Many large pictures. Approvals. Reference.—Helen Briola, 27 West Broadway, Lincoln, Me. je1001

**100 OLD BUTTONS,** each different, $1.—Marion Bellamy, Mayville, Michigan. au12004

**INTERESTING OLD** buttons, reasonably priced at "Old Tip Top," Willimantic, Conn.—Ada Douglas Littlefield. d12276

**BUTTON STRINGS:** 150 buttons, old and new, with some nice old beads added, $1.10.—Morton. 414 E. Main, Greenville, Ohio. je169

**BABY FACE STENCILS,** set of 3 35c; 3 sets $1. Stencil chart and booklet 60c. Other buttons and stencils on approval. Stamp and references.—Doc and Minnie Washburn, Waldron, Ind. jly6085

**100 OLD BUTTONS** for $1, all different. Satisfaction guaranteed. — Ira G. Dudley, South Berlin, Mass. jly6003

**BUTTON CATALOGUE.** 600 antique buttons photographed, actual size, including price list of duplicates for sale. Price $1.00.—Helen Wegener, Box 9, Tacoma 1, Washington. my12 8001

**BEAUTIFUL CERAMIC** buttons. Goofies, assorted pairs, modern and old for earrings. Approvals. References.—Nora Wilson, 155 N. Broad St., Battle Creek, Mich. jly3022

**BUTTONS FOR** collectors on approval. Mixed lots for beginners. Reference please. — Tillie Magovern, 262 South Chauncey Avenue, West Lafayette, Ind. au6004

**1½" KNIGHT HEAD,** $1.50; 1½" Cupid at Rest, $2.50; 1½" King Neptune, $2; 1¼" Hounds and Wild Boar, $2; 1½" Pierrot and Pierrette, $2.50; Abatross on ship, $2.25; 1" college, $1"; old paperweight, $4.75; Czek. paperweight, ea. $1; 1⅞" wolf nursing Romulus and Remus, $7.50; 1¼" old Swedish silver, $3.50; 25 calicos, $2.50. Complete price list for for stamp.—Guy Saulsbury, Spicer, Minn. je1013

**150 OLD BUTTONS:** Jets, metal, glass, etc, $1.25. Approvals sent with reference. Will buy your duplicates.—Edith Coe. 345 Hillside Ave., Holyoke, Mass. my126561

**100 OLD BUTTONS** for $1; right from Grandmother's button box. Better buttons on approval. References please.—Mildred McBride, 524 Washington St., Lapeer, Mich. ap12029

**DESCRIPTIONS AND** samples of forty different kinds of buttons for $2.—Mrs. Mabel Bruns, 214 S. Virginia, Mason City, Iowa. s7005

**BUTTON ACCUMULATION,** sale 125 for $1. Satisfaction assured.—N. Leicey, 739 Turner, Drexel Hill, Pa. jly3002

**150 BUTTONS** $1. also antiques.—Mrs. Karl K. Krug, 206 Columbia St., Elmira, N. Y. my1001

**BUTTONS ON** Approval. Pictures and miscellaneous. Kindly send references.—Lillian Shull, 709 N. Lake Ave., Pasadena 6, Calif. tfx

**CARDS OF BUTTONS.** All kinds. Postage extra. Lot prices. Beginners buttons, 100 for $1. Write.—Mrs. Paul W. Reece, Conrad, Ia. jly3672

**CELLINI, 1¼", B. C. p237, rare, $2.50;** Royal Palms, 1¼" Nichols 1504, 50c; Chrysanthemum, 1", Nichols 1535, 35c. The above are all on the original French cards. Crying and Laughing Baby, $1. Cupids, music, story, picture, animal, etc. Write your wants. 100 old and small picture or head, $1.—Mrs. F. L. Overstake, 416 W. Beloit, Salina, Kans. je1843

**CHARLES KAZIUN'S** new paperweight buttons. Bubble, crackle, rose, gold-foil, Baccarat, latter is an exquisite miniature of a faceted baccarat weight. Kaziun now using his own canes with signature cane in each baccarat. References. — Gertrude Patterson, Malaga, New Jersey. je3093

**200 BUTTONS,** all different, $1. Better grade, 100 $1. Exchanges.—H. L. Jenson, 1561 S. E. Linn St., Portland, Ore. mh12008

**25 OLD BUTTONS** plus 5 small pictures $1. Approvals, references.—Jenkins' Antiques, No. 4 East 26th St., Minneapolis, Minn. ap12067

**PERFECT BUTTON** Mounts, 250 for 25c. 1½" to 2" new pipecleaner cuts for attaching display card buttons. Easy to affix and remove. Hold buttons tightly, securely, safely.—John H. Andrews, Kinzer, (Lancaster Co.), Pa. s122361

**I BUILD UP** your lovely button collection or start one for you from scratch. Send reference for approvals.—Alice Sisson, Lake George, N. Y. jly3042

**25 GOOFIES,** $1; 100 goofies, patriotics, florals, etc., $1. Money orders please. Approvals for beginners. — Mrs. Beryl Stewart, Wessington, So. Dak. je1621

**LOOK! ONE** pair antique button earrings plus 75 nice old buttons, $1.50. One paperweight button and 100 old buttons, $1. Add 6c postage.—Mrs. Albert Netting, 259 S. Main St., Mansfield, Ohio. je3483

**100 OLD BUTTONS** with prize $1; 20 Goodyear $1; 10 Military $1; 12 Stencils or Ringers $1. Approvals sent upon request with reference.—Mrs. M. L. Russel, South Bristol, Maine. je150051

**LARGE SELECTION** old buttons for beginner or medium collector reasonable prices, approvals.—Frank Imhof Box 78 Station K New York 28, N. Y. jly3022

**8 DIFFERENT** Spanish War $1; 20 different Military $1; 25 different Uniform $1; 200 different Dress $1.—H. A. Brand, 174 Woolper Ave., Cincinnati, Ohio. o122931

**100 BUTTONS** for $1, all different.—Nina M. Howard, 120 Fifth St., Lincoln, Ill. au3051

**BULLETIN** describing the 48 State Seals, plus two ⅞" State Seal buttons $1. Bulletin listing Railroads of the United States, to aid in identifying your initial buttons, plus three ⅞" Railroad Buttons $1. 50 nice old buttons $1.—Collins, 230 Bowman, South Bend 14, Ind. au3405

**BREAKING UP,** large collection rare buttons. Approvals. References.—Emma Foye, Gardiner, Me. je3441

**COLLECTOR'S** buttons, list for stamp, references.—Bentz, 820 Nelson, Fort Wayne, Ind. au3231

**CHOICE COLLECTOR'S** buttons at fair prices. List for stamp. Collections bought, any size.—Elizabeth Johnson, East Holden, Maine. f12468

**1000 BUTTONS** $1.50; 250 bright colored buttons $1.50; 125 small glass Czechs. $1; 125 metals $1; 80 jets $1; 18 goofies $1. All different, postpaid.—Resale Shop, Walnut St., Sewickley, Pa. je1081

**SELLING MY BUTTON** collection. Send $1 and 10c in stamps for big bargain.—Mrs. A. S. Campbell, 788 Bonaventure Ave., N. E., Atlanta, Ga. je3633

**BUFFALO PICK** (horn ¾") 10c ea.; fans 15c. Eton vest, black fancy metal fish eye; gilt buckles 5c ea. Gilt buttons, 6 for 15c; 200, $1.10, all new. Postage please.—Cornelia Mary Hyland, Columiana, Ohio. je1012

**20 OLD BUTTONS,** including large picture, 2 small pictures, paperweight, $2. —Ethel Taylor, 18 Court End Ave., Middleboro, Mass. je159

**FOR SALE:** Beautiful cuff buttons (gold filled) very popular for making earrings. Various patterns at $6 per pair. Special price in gross lots.—B. Lowe, Holland Building, St. Louis 1, Mo. jep

**MOST ALL SUBJECT** and types better buttons. List for stamp. 125 Old buttons with 2 pictures, $1.10.—Elizabeth Palmer, 4 Cottage St., Bath, Me. je3032

**BUTTONS FOR** beginners or advanced collectors at reasonable prices. Ask for approvals, references please. — Leo J. Caron, R.F.D. #1, Plymouth, Mass. je3012

**LOOKING FOR** any special pictures? Write us your wants. Send 20c for 6 montly Bulletins listing current offerings. —Meander In, Gulfport, Fla. je1231

**$1 SPECIAL,** button string from Maine. 100 old buttons with 1 large and 2 small picture buttons. Better buttons on approval.—Hazel Whitten, Etna, Me. je1521

**100 BUTTONS for $1; surplus from my collection. — Rose, 68 Cottage, Hudson, Mass.** d12426

**BUTTONS ARE ART.** A looseleaf book of 45 plates showing over 200 old buttons and the sources of their designs.—Louise H. Jarvis, Rte. 1, Grandville, Mich. au6005

**EVERYONE CAN BE** pleased with our approvals. Write your wants to—The North Shore Button Exchange, Box 29, Wenham, Mass. References please. je6825

**BUTTONS CONVERTED,** also earrings, brooches, buttons on approval, reference. —Emma Sincerbox, Wassaic, N. Y. s6213

**DE LUXE NOVELTIES** on approval. Reference.—O'Rourke, 214 York St., Jersey City, N. J. jly6213

**110 OLD BUTTONS,** all different $1. 50 nice old buttons with 1 large flower or two small picture buttons $1. Approvals with references.—Mrs. T. B. Wakefield, 76 Greene St., Burlington, Vt. je3013

**BUTTON CATALOGUE,** 600 antique buttons photographed, actual size, including price list of duplicates for sale. Price $1.—Helen Wegener, Box 9, Tacoma 1, Washington. my128001

**100 DIFFERENT** buttons, some old for $1.10.—Lorna Johannaber, Emmet, North Dakota. jly3061

**CHOICE BUTTONS** sent on approval. References please. — Pauline Marshall, 3 Mesh Ave., Bellevue, Ky. mh12065

**CHOICE OLD BUTTONS:** Approvals —Mildred Fisher, 3422 Midland Ave., Syracuse 7, N. Y. ap12025

**HAND-MADE** Ceramic Dresden-like rose buttons, $1 ea., 6 for $5. Pink or Yellow.—Elise Caward, 1152 So. Second, Arcadia, Calif. je1021

**SPECIALIZED APPROVALS:** Animals, birds, calicoes, glass, enamels, pictures, lusters, diminutives, etc. Fine selection of small pictures. Reference please.—Dorothy Lloyd, 1026 Lancaster Ave., Reading, Pa. je1051

**BEGINNER'S SURPRISE:** Send $1.10 for 100, plus three picture buttons; Choice old Buttons, send $1.10 for 20, for 10, for 5. Surprise with each bunch. Fine approvals, references.—Shuff, 802 Hayes, Hutchinson, Kansas. au3693

**EXQUISITE** Flower Fantasies. Creations by glass artist. Nature's loveliness captured forever. Garden flowers, radiantly beautiful, inside paperweight buttons. Chinese-Bell Flowers, Amaryllis, Easter Lillies, Roses, Tiger Lillies, Petunias, Nasturtiums. and host of others. Start Glass Garden Tray today. approvals and references.—Eleanor Colangelo, 36 Emerson Ave., Brockton, Massachusetts. jly3615

**BUTTONS AND OBJECTS** converted into lovely earrings. Dainty metal screws, 35c pr., plus postage. We are the originators. Our service may be imitated but not duplicated.—Paul Lewis, Box 1085. Lake Worth, Fla. au126351

**ST. CECELIA** at the Organ, 1 11/16", $15; Red Riding Hood 1½", $15; Scorpio, 1¼" also Leo $8.50; Gnomes Pushing The World 1½", $7; Rebekah at the Well 1½", $8; Rebekah at the Well, ⅝", 75c; Morning Walk, ⅝",75c; Life of a Sparrow, 9/16", 75c. Send 6c stamp for long list of buttons for sale. Write your wants for approvals.—Mrs. Mary Leonardson, Decatur, Ind. je1023

**BE SURE AND SEE** our Special Display Adv. in this issue of HOBBIES. We are offering you some splendid button bargains. Did you get in on the May specials? If not, it's too late for your order. See your back issues of HOBBIES all of our Specials from January are available.—DuBois, P. O. Box 388, Los Angeles 12, Calif. o126372

**BUTTONS FOR** new and advanced collectors, rare and unusuals. Exquisite Kaziuns and old paperweights. Pictures, stories, glass toies, etc. Approvals. Reference. please.—Mary W. Miller, 636 Main St., So. Weymouth, Mass. jly3013

**WILHELMINA,** similar classics 107. Nichols, lion 1630, goat 1658. Large brass heads. Chrysantheme.—Pearl Gilman, 32 Spring, Red Bank, N. J. au12008

**CHOICE BUTTONS** sent on approval. References please.—Pauline Marshall, 3 Mesh, Bellevue, Kentucky. ja128001

**CHOICE buttons for new & advanced collectors. Approvals. Reference, please. —Jean Thompson Urban, 11 Tennyson Rd., Wellesley Hills, Mass.** o12618

**COLLECTORS ONLY.** Let the Button Queen know the type you are collecting. Approvals, and reference please. 100 old buttons, 1 fan button, free, $1.—Button Queen, L. E. Marshall, P. O. Box 144, Candor, N. Y. n6007

**LOVELY OLD** buttons for sale at my home.—Mabel Adams, 296 Elm Street, Greenfield, Mass. n6003

**APPROVALS,** story, paperweight, others.—Amanda Parks, 646 E. State, Olean, New York. n6042

**100 FINE** old buttons and surprise, $1. —Florence Grower, Verona, N. Y. mh12825

**GOOFIES GALORE!** Moderns of all kinds. Big grab-bag $1. Nice old buttons; approvals.—Button Bag, Box 1824, Portland, Ore. f12067

**IF BUTTONS** are your hobby, send for my list.—Mary Ray Saulsbury, Kandiyohi, Minn. je3861

**SUGGESTING** a collection of "Diminutives" waistcoat buttons. Each selected for its elegance. A collector's "pride and joy". Price range, 60c to $2. All collectors items stocked, several thousand Buttons, dealers bargains.—Mrs. Louise D. Quigley, Bernardsville, N. J. je1012

**SEND $1** and receive fine assortment of fifty old buttons.—D. Range, 15 Marvin Lane, Islip, L. I. je3612

**REAL OLD BUTTONS.** Ask for approvals and list. Scarce pictures, stories, enamels, animals. Special military brass Robinson, Jones & Co., 1832, R. and W. Robinson, 1836, 75c each. 70 Old buttons, paperweight, $1; 40 Black glass, different designs, $1; Earrings buttons, 25c up.—R. F. Wood, Franklin Jct., N. H. je3054

**IVORY BUTTONS,** Bull and other designs, dollar size, hand carved in low relief with rim from beautiful rare million year old prehistoric ivory from immense tusks of extinct wooly mammoth.—Morse Brownell Pringle, 311-17th Street, Miami Beach, Fla. je3864

**100 OLD BUTTONS,** good value, $1.—Mrs. Florence Gale, Stowe, Vermont. au3231

**FIVE NEW PAPERWEIGHT** buttons, all different for only $1.10.—Gilbert Green P. O. Box 73, Acushnet Sta., New Bedford, Mass. au3002

**COLLECTION OF SPANISH** Militaries from Cuba during Spanish-American War, 1898. Fine variety of 32 different, coat size (18 to 22mm). Mounted and indentified. Exceptional value, $12.—H. A. Van Buren, 867 East 18th Street, Brooklyn 30, N. Y. jly3234

**See our ad. Page 81**
**Mrs. Mary Leonardson, Decatur, Ind.**

## SILVER AT AUCTION

***At a recent sale at the Parke-Bernet Galleries, New York City, high prices were obtained for antique silver and patterns of recent design. The following is selected from the various articles auctioned:***

Two George III Silver Muffineers, English, 1784, and Dutch, circa 1800. Height 6¼ and 5 inches. Brought $50.

Pair George III Repousse Silver Salts, London, 1762. Length 3¼ inches. Brought $50.

Set of Four George III Repousse Silver Tripod Salts, Alice & George Burrows, London, 1816. Bulbous round bowl with rococo floral and scroll decoration in high *repousse* relief, and three wreathed female masks above the reeded hoof feet. One unmarked. Diameter 3¼ inches. Brought $110.

Set Of Three George II Silver Muffineers, Saml. Wood, London, 1740-41. Heights 5 and 6½ inches. Brought $195.

Set Of Four George III Silver Paw-Foot Tripod Salts, Benj. Smith, London, 1819. Gadrooned rim, on three rosetted and winged paw feet. Crested. Diameter 4 inches. Brought $140.

## SILVER MART

### WANTED

**COLLECTOR WANTS silver and gilt foreign souvenir spoons with pictorial enamel bowls and handles. Send list and prices, or spoons on approval.—References gladly given.—Arch J. Bergoffen, 385 E. 18th St., Brooklyn 26, N. Y.** my12827

**WANTED: ANY pieces #1601 Derby Silver Co., Conn. Sugar lid. — Herman Santen, South Main, Paris, Ky.** je6063

**SILVER PLATE:** Want any item in B. A. Clark 750. Wilcox 117½, Reed and Barton 0190-H; silver, Meriden plate, No. N 1433. Describe. Price.—Watson, 123 West State St., Geneva, Ill. je3063

**WANTED TO BUY:** Souvenir button hooks; both large shoe button hooks and small glove button hooks.—W. B. Goodlatte, 1301 Washington, Hoboken, N. J. je3462

### FOR SALE

**STERLING SOUVENIR spoons, $1.50 each. Heavy sterling teaspoons, tax inc., prepaid.—Schwarz, 1806 Chestnut Street, Philadelphia, Pa.** au12417

**THREE PIECE** sterling silver wine service, stored in bank 40 yrs., scenes and roses in relief, all made by hand. Kirk & Son Picture sent on request.—Dorothy Elkelbarner, 2914 D Ave. N.E., Cedar Rapids, Iowa. je1222

**SOUVENIR** tea, coffee and foreign spoons. Also early American. Lists furnished.—Howland Dudley, Harvard, Mass. my12036

**A HEAVY SOLID** silver, 5-piece service, only $300.—Frederick T. Widmer, 31 West St., Boston, Mass. (Est. 1844). je84721

# BLINKING EYE CLOCKS

By C. D. COLLINS, Collins Clock Museum, Georges Mills, N. H.

Blinking Eye clocks made in Meriden, Conn., by Bradley & Hubbard, and also by the Waterbury Clock Co., have come in for a lot of attention, not only by children, but also by grown-ups. The gay costumes of the figures are attractive and the "Blinking Eyes", no doubt afforded a lot of amusement, in the days before movies and the radio.

One old gentleman going through our clock museum last summer was quite thrilled to find an "Uncle Toby" clock blinking away. He recalled seeing the same clock in a store "Way Down East in Maine" when he was a small boy.

The movements in these clocks are known as the "Patent Lever Escape," and they are excellent time keepers.

My collector friend Mr. Spangler of Maryland gets quite sentimental over his group. It might be "Spring Fever" but I think you clock fans will enjoy his ideas, so I am passing them along to you. These three clocks illustrated here are in Mr. Spangler's collection.

—o—

### MANDY, LITTLE JOE, AND THE COUNTRY SQUIRE

"When Mandy and Little Joe arrange a meeting with the Country Squire, you can be sure there is important business at hand. Mandy is carrying her tambourine and Little Joe his banjo, which they have with them on all occasions. While Mandy's face beams with joy, Little Joe appears bashful and somewhat less confident, but from the stern look on the Squire's face, I feel sure he can give them valuable advice.

"Back in the 1800's these animated or moving eyes clocks were quite a source of entertainment, for young and old. Even now with all the modern entertainment, these clocks are very much sought by collectors.

"They are made of iron with painted costumes. Mandy's gown is yellow trimmed in red, her jacket several shades darker than the skirt, pantelettes are red, stockings are yellow, red vest, blue shirt, white collar, green trousers, and a light green bow tie. The Squire's dress is more conservative. He is wearing a black plug hat, black cutaway coat, light tan trousers, white socks, light vest, white shirt, and a black string tie."

—o—

Former Reichmarshal Goering proved himself the arch-collector of art and antiques of the present century, judging from the stories coming out of occupied Europe since the entrance of the victorious Allied armies. Private and state collections were robbed of items worth millions of dollars.

*Representative Blinking Eye Clocks*

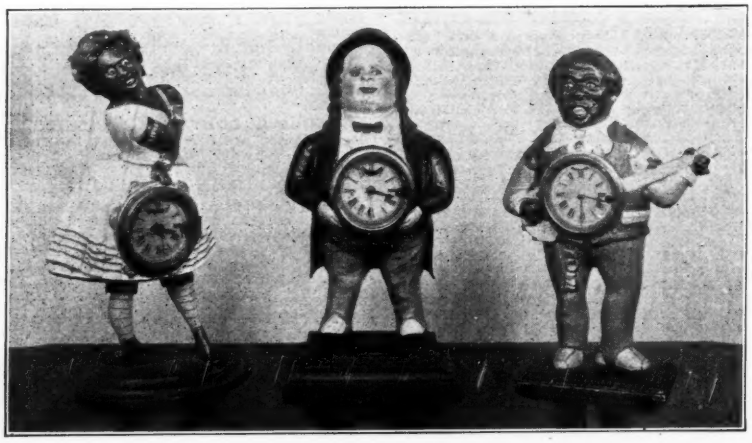

**MABELLE HENDLEMAN**
*Antiques*
**1116 No Pennsylvania St.**
**Indianapolis 2, Indiana**
★
Honiton Lace, 1 wide border for lunch cloth, 4 wide corners for table cloth, 2 center pieces, other fine pieces. Write.
1 Antique Bohemian garnet necklace 233 stones, 1 small stone missing, old gold mounting $125.
1 Garnet ring, old gold mounting, 1 large center and 48 small stones, 4 small missing $40.
1 Chinese Mah-Jong game, mahogany box, Complete $30. jep
Check or M.O. - Stamp please - Express collect

**13th Central New York**
**ANTIQUES SHOW**
**June 25, 26, 27, 28**
**at Cortland, New York**
36 Dealers and Loan Exhibit jec
Y.W.C.A. - Open 10-10 - 50c, tax inc.

**ANTIQUE CLOCKS**
***Bought and Sold***
**THE CLOCK SHOP**
*Harris D. Rush* je
**257 Orchard Street, Westfield, N. J.**

**FORREST BIHN**
***Fine and Beautiful***
**– ANTIQUES –**
**San Antonio 2, Texas**
o64p

**BUSINESS OPPORTUNITIES**

ANTIQUE BUYER in constant contact with Kentucky and surrounding areas. Please give fullest possible description of antiques wanted, and price willing to pay.—Elizabeth Gates, Pewee Valley, Kentucky. je3633

ONE OF THE BEST antique stocks in the Southwest now for sale. Clean throughout. Guaranteed no reproductions. No better location in U. S. On coast to coast highway No. 66, also Nos. 13 and 65. Will sell house and stock, or stock separately. An opportunity of a lifetime to buy a stock that would take years to assemble, Box M. L., c/o HOBBIES. je3287

ANTIQUE BUYERS contacting Illinois and surrounding areas. Describe fully articles wanted, price willing to pay. Stamp for reply.—Antique Exchange, 526 George, Alton, Ill. je3881

# POWDER HORNS

***(See Cover)***

**By CHESTER WILLIAMS**

I had been collecting old guns and pistols for some time before I acquired my first powder horn. Old horns in some ways are more interesting because the people who once owned them, by carving names, dates and maps on them, passed on many interesting facts which we would not have otherwise known.

No. 1 for example, shows the location of the old stockade at Warrensberg, also surrounding lakes and town of Unadilla, N. Y. This horn evidently was carved by a man who was somewhat of a poet as it is inscribed with the words "Cold is the winter. Thick is the fur of the foxes."

Horn No. 2 must have taken many days to carve. It shows all the buildings in Plattsburg, N. Y., in the year 1816. Each building is carved in detail showing the windows and doors in the houses, the cross on the church, and even the cock on the steeple of another building. It also has the wording "John S. Davis Sheriff Pulaski 1816." It gives a record of weather, stating it was very cold with a frost every month of that year.

Although most of my horns were used for gunpowder, they had other uses, some were carried for drinking cups, and others, such as No. 3 was used as a blowing horn. This is a shepherd's horn; it was brought from England many years ago. It is very well carved and shows the head of a Viking.

Most of the horns are from cows but No. 4. is from a bull buffalo. Many are dated.

No. 5 is inscribed "A. A. His horn Maid Aug. 3rd 1779".

No 6 is a large supply horn dated 1824; No. 7 is dated 1812 and No. 8, 1844, bears the name "G. Daggett". No. 9 is dated "1895" "Ill.". It is pressed to a thickness of about one inch making it easier to carry. No. 10 is a very well carved horn with a floral design, the maker using coloring giving it a very beautiful effect. This was once owned by Diamond Jim Brady. Most horns have a tapered plug in the end to act as a stopper but this one has a stopper with threads on it to screw in; it also has one in the large end for filling.

No. 11 is unique in that it has a compartment in the large end for holding percussion caps.

No. 12 is dated 1861 and most likely was a Civil War horn. It has the carving of a flag and words "Union" and "Hope" W. E. Porter, N. Y." No. 13 had a very fine engraving of sailing ships and the name "John B. Cough." No. 14 has a carving of a legendary figure of the sea and also a hunting scene with the name "E. E. Reed." It came from Vermont. No. 15 is very deeply carved with flag and spread eagle. It also has a nicely carved eagle on the wood end piece.


**AUCTIONEER**

Antiques, Liquidating estates, Household goods and Furnishings — conducted in private homes, Real Estate, Pure Bred & grade livestock, General farm sales.

*Refer.—Long Branch Trust Co.*

"ANY KIND OF AUCTION — ANYWHERE"

o64p

**B. G. COATS**

490 Bath Ave., LONG BRANCH, N. J.

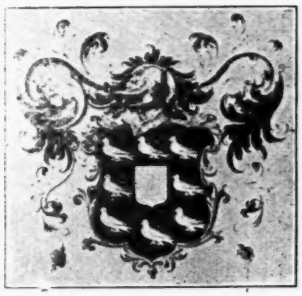

A LASTING & DISTINGUISHED GIFT

Your family Coat of Arms, hand painted in oils, colors, 10x13, framed. Prices reasonable.

jep

GODFREY H. BALDWIN
Heraldic Artist
Box 188 - Bridgehampton, N. Y.

**GRANDFATHER AND SHELF CLOCKS**

Complete Restoration of Weight Driven Clocks. - Hands Cut - Cases Repaired

*Dials Redecorated Correctly With Original or Authentic Designs*

**WILLIAM L. LOHSE**

Jonestown, Pennsylvania

d64

**NOTICE**

**Mayflower Antique Shop**

*formerly of Santa Ana, Calif.*

We have moved our shop and stock to

*808 E. Firestone Blvd., Downey, Calif.*

Will reopen there as soon as possible but in the meantime will be glad to have our friends call or write us here.

808 E. Firestone Blvd.,
Downey, California

flyp

Collector Wants

**OLD MECHANICAL BANKS**

STATE PRICE AND DESCRIBE FULLY

o64p

GILBERT H. NESLER

505 E. Victoria St. Dyersville, Iowa

***WANTED . . .***

Barber mugs used by undertakers, tailors, doctors, engineers, etc.

State price and describe fully.

o64c

F. W. PATTERSON

Box 1730 - Atlanta 1, Georgia

**SPECIAL BUTTON VALUES**

Pan. B.C. p. 28, No. 2:
$1.50 Value, now ..... $1.00
Charlemagne, 1⅝" B.C. p. 76, No. 5:
3.50 Value, now ..... 2.00
King Arthur, 1" B.C. p. 75, No. 4:
2.50 Value, now ..... 1.50
Cleopatra N. No. 1944 1¼", 2pc. button:
2.50 Value, now ..... 1.50
Chateau N. No. 1246, 1⅞", self shank:
2.00 Value, now ..... 1.00
Unlisted Lady Head, 1⅜", 2-pc. applied head on stippled tin. $2.50 Value, now ..... 1.00
Auto 1" black rubber, similar to N. 1340 but only one seat. C.V. $4.50, now ..... 2.00
Beautiful Quail, 1" button, 2-pc.
$1.50 Value, now ..... 1.00
Cinnabar 1¼" button C.V. $1.50 Val. now ..... 1.00
The first column figures of $22 is a C.V. Value price on these buttons today, but if you want the entire lot of the Nine buttons send only $10 and same will be prepaid to you. jec

**DuBOIS**

P. O. Box 388 Los Angeles 12, Calif.

**DAGUERREOTYPES**

**WANTED**

in any condition. 2¾x3¼" or larger.
Any Quantity.
If cases missing or broken will buy gold frames.
No gutta percha cases.
State number, size and condition in first letter.
I PAY POSTAGE. myp

V. MORRIS

Scarsdale Manor South, Scarsdale, N. Y.

**CLOCK DIALS**

STEEPLE CLOCK

4¼" or 5" Dials. Can be cut to fit any Steeple Clock. Cards 5½"x8" & 7"x11" overall.

OTHER CLOCK DIALS

Size Dials: 4¼"-5"-6½"-7¼" & 8", with 1" margin. Can be assorted lots. One 50c. 3 for $1. Dozen $3. Postfree.

Printed on Glazed Index Bristol

**HOBBY SHOP** 2742 CASS AVENUE DETROIT - MICH.

*Lovers of Antiques: — VISIT*

**KATHRYN G. BORGES**

*—ANTIQUES—*

7142 EXCHANGE AVENUE, CHICAGO

Opposite Illinois Central South Shore Station

Telephone — Shoppe: Regent 6590 Res: Dorchester 4191

# Antique Dealers' Directory

12 Months $8.00
6 Months $5.00
(3 lines)

### ALABAMA

**BIRMINGHAM.** China, glass, furniture, clocks, etc. Dealers welcome. This Reminds Me Shop, 417 N. 19th St. jly64

**EUFAULA.** The Wren's Nest. Mrs. Jones, Erin., 742 N. Randolph St. Furniture, clocks, lamps, china, glass. Gen. line. n54

**MOBILE.** Early American Pressed Glass Shop. Furniture, china, bric-a-brac, old dolls.—Mrs. Wade H. Orr, 1107 Spring Hill Ave. o74

**MONTGOMERY.** Weil's Antique Shop, 523 Madison Ave. Furniture, glass, china, silver, prints, frames. General line. s64

**SELMA.** Neville Antique Shop, 506 Mabry St. Furniture, glass, china, books. Collectors, dealers, inquiries invited. f74

**TALLADEGA SPRINGS.** Mrs. Bama J. Porter. Early English and American glass, china, silver, furniture. Gen. line antiques. my74

### ARIZONA

**TUCSON.** Zelle Antiques, 724 E. Third St. Choice collection and decorative items. China, glass, etc. Buy-sell. n64

### ARKANSAS

**EUREKA SPRINGS.** Ellis, Olive, Antiques, 73 Spring Street, (Downtown). Outstanding collection of colored, milk, and pat. glass. Furn. and bric-a-brac. jly64

**FAYETTEVILLE.** Top Hat Antique Shop. Near U. of A. Campus, formerly "The Johnsons" (uptown). In business since 1936. Collector's items. d64

**HOT SPRINGS NATIONAL PARK.** 129 Henderson Ave. Collector's items, silver, old china, early American furniture, dolls, walnut and gold leaf frames. au64

**LITTLE ROCK.** Vera Gibson Shop, 615 W. Capitol. Unusual American furn., china, glass, metals and bric-a-brac. je64

**LITTLE ROCK.** Ruth Raines Shop, 1600 Arch. Complete line of authentic antiques—furniture, clocks, china, glass, lamps. Dresden and Bisque. o64

**LITTLE ROCK.** Snodgrass, Mrs. W. A., 814 West Third St. A fine collection of antique furn., china, glass, mirrors, clocks and brass. au64

**SEARCY.** Robertson's Drug Store. Since 1860. U. S. Highway 67. Everything in antiques. Visitors always welcome. Open Sundays and nights. o64

### CALIFORNIA

**ALEMEDA.** Nell Bubar, Antiques, 2519 Santa Clara Ave., Mon. thru Fri., 1:00 to 5:30. Phone La. 2-5946, Res. Phone La. 3-3527. my74

**ALTADENA.** F. G. Huber, 2210 N. Fair Oaks Ave. Furniture, lamps, oil paintings, etc. ja74

**BAKERSFIELD.** Antique Shop, The, 2122 First St. Antiques bought & sold. What have you? Open daily. Sunday by appointment. Phone: 2-7722. ap74

**BERKELEY.** Porter's Old Curiosity Shop. Almost anything in antiques from glass to furniture. 2901 Telegraph Ave., at Russell. d64

**COMPTON.** Heiblers' 1003 S. Long Beach Blvd. Complete stock of jewelry and antiques. Wholesale & retail. d64

**COMPTON.** Jack & Mary Willey, 504 S. Atlantic Blvd. Hundreds of antique clocks, oddities, music boxes. Always open. mh74

**DOWNEY.** Mayflower Antique Shop, 808 E. Firestone Blvd. Choice and unusual pattern & colored glass, Lacy Sandwich, furn., & other fine items for the home. n64

**FILLMORE.** Agnus Ashby, Cor. Main & Fillmore Sts. Large stock glass, china, furn. Open Sun. by appt. Dealers welcome. Ph. 436. jly64

**GRASS VALLEY.** The Little Attic Shop, P. O. Box 447, So. Auburn St at City Limits. We specialize in crudes from days of '49. Doll collection & museum. Prices reasonable. mh74

**LAGUNA BEACH.** Three interesting shops of antiques: Treasure Chest, 1264 So. Coast Blvd.; Wayside Chimes, 1476 So. Coast Blvd.; Early American Shop, 1857 So. Coast Blvd. Also in a charming garden setting. — Mary Maxwell's House of Fine Food, 1464 So. Coast Blvd. ap74

**LONG BEACH** (North). Hall's Antique Shop, 6026 Atlantic Ave., State highway 15. Glass, china, furniture, bric-a-brac. f74

**MONROVIA.** Carpenter's, 302 W. Foothill Blvd. Choice antique furn., china and glass. Open 10 to 4 P. M. daily, except Sunday. s64

**NEVADA CITY.** The National Hotel Antique Shop. General line of antiques. We specialize in casters. n64

**OAKLAND.** Standish Antiques, 5202 Grove St. Colored glass, buttons, banks, furn. and general lines. Our prices are very attractive. je64

**PASADENA.** Lillian Shull, 709 N. Lake Ave. Pattern glass, buttons, banks, general line of antiques. tfx

**LOS ANGELES.** Grace Elliott Antiques, 8611 Beverly Blvd. and 7932 W. 3rd St. General line antiques at both shops. d64

**LOS ANGELES.** June Swan Pearce, 533 North La Cienega Blvd., zone 36. Specializing in Early American Pattern Glass. d64

**POMONA.** Mrs. Anson Thomas, 645 San Francisco Ave. Closed Thursdays; open Sundays. Vistiors welcome. mh74

**POMONA.** Schoenig's Antiques, 370 East Holt, U.S. 70, 90. Full line of antiques. Always open. Dealers welcome. mh74

**SACRAMENTO.** Chelsea House Antiques, 2322 K St. A choice selection for collectors, home decorators or dealers. n64

**SAN DIEGO** Collins Antique Shop, 4024 34th St. Specializing in pattern & Milk glass, goblets, choice decorative items. Write wants (formerly of Topeka, Kas.) f74

**SAN FRANCISCO.** Sunset House, 1348 9th Ave. Antiques objects of art, decrative accessories, custom made lamp shades. To the trade. Write for appointment. ap74

**SAN JOSE.** Barry's Antique Shop, 249 S. Fourth Street. Early American and English furniture, glassware, porcelains. Gen. line antiques. f74

**SAN LUIS OBISPO.** El Techo Azul. Interesting antiques. 736 Buchon St. Gladys K. McLinn. n64

**SANTA ANA.** Preble's Antique Shop. 2036 North Main. Antique furniture, old colored glass, china, silver etc. my74

**SANTA MONICA.** Clark, Ellen, 1738 Lincoln Blvd., Hi. 101. Large stock fine antique furn., copper, brass, etc. Dealers welcome. Phone 4-4014. ap74

### COLORADO

**COLORADO SPRINGS.** Coyote Haunt Antique Shop, Elanore Robinson, 2801 W. Colorado Ave. n64

**COLORADO SPRINGS.** Cross Roads, 802 Cheyenne Blvd. Carefully selected antiques from treasures to trifles. Fine buttons. Prints. jly64

**DENVER.** (3). Browse-About Antique Shop, Mrs. Albert Punshon, 1024 Lafayette St. General line. Visitors welcome. jly64

**DENVER.** Hood's Blue Rooster Antiques, Mrs. J. Hood, 1491 S. Broadway. Fine stock of authentic antiques, Dresden, Meissen, Chelsea; fine pcs. in furniture, etc. Dealers and visitors welcome. n64

**DENVER.** (7), Muehler's Antiques, 5500 E. Colfax. General line of choice authentic antiques. U. S. Highways, 40, 36, 287. jly64

**DENVER.** Ye Olde Hobbye Shoppe, 326 15th St. General line antiques, china, glass, silver, etc. ja74

**MANITOU SPRINGS.** "The Treasure Shop," 123 Ruxton Ave. Antique china and glass. List on request. s64

### CONNECTICUT

**BROOKLYN.** Lyn-Brook Antiques, Rte. U. S. 6. Large selection gen. old glass, china, bric-a-brac, silver, jewelry, furniture, etc. f74

**GOSHEN.** Old Clock House, North St. at Ivy Mountain Road. Early American clocks. jly64

**GLENBROOK.** Bottome, Evelyn, 571 Glenbrook Road. Only the finest in pattern glass, only the loveliest in china. my74

**GRANBY.** Cranberry Shop, U. S. Routes 202 and 10. Complete line. We cover New England. Dealers welcome. Write wants. mh74

**HARTFORD.** Manhattan Shop (Virginia Rothfeder), 101 Pratt St. Authentic antique jewelry of all types. ap74

**MANSFIELD.** Knowlton, Henry, U. S. Route 44. Unusual antiques, furniture, rare glass, early hardware, primitives. au64

**MYSTIC.** Home Port, Dorothy C. Clark, 28 New London Road, Rt. 1. Antiques of charm and distinction presented in the mellow atmoshpere of a century old New England barn. Early American furniture, glass, china and accessories. my74

**STAMFORD.** The Gold Eagle, 39 Broad St. Buttons, banks, glass hobby items, jewelry. Mail orders solicited. d54

**UPPER STEPNEY.** "The Iron Kettle." On the Village Green. Route 25. Authentic antiques bought and sold. f74

### DELAWARE

**WILMINGTON,** Dorothy N. Dole, 1335 Shallcross Ave. Antiques and fine China my74

### FLORIDA

**DAYTONA BEACH..** Louis C. Lyons, Sheraton Plaza Hotel. Collector's items in American and English silver, china and glass. Period furniture. Featuring fine porcelain. ap74

**JACKSONVILLE.** Dickson's Antique Mansion, 1061 Riverside Ave. Beautiful antique furniture, bric-a-brac, Dresden, Satin glass, etc. jly64

**MIAMI.** Brown, Easter Higbee, 1399 No. W. 20th St. Dresden, china, bric-a-brac and bisque figures—antiques. ja74

**MIAMI.** Douglas C. Burrelle, fine antiques wholesale & retail, 7613 Biscayne Blvd. Tel. 7-3988. je64

**ST. AUGUSTINE.** Frost, Phebe, 37 St. George St. Summer shop, Grafton, Vt. General line of antiques. f64

**SARASOTA.** Evora H. Smiley, 259 Mira Mar Block. Gen'l line. Wholesale & retail. ja74

### GEORGIA

**ATLANTA.** Violette Hemphill's Antique Shop, 1156 Lullwater Rd. Choice items in glass, china, buttons, dolls, general antiques. Bought, sold. Ph. DE. 0377. Mail orders given prompt attention. d64

**ATLANTA.** Frank J. Lachnit, 968 West Peachtree Street N. W., near Biltmore Hotel. House full of authentic antiques. jly64

**ATLANTA.** Fanny Revson, 598 Peachtree St. N. E. near North Ave. Collections from America's finest homes. ap74

**ATLANTA.** Wilson's Antiques, 12 North Ave., N. E. between Peachtree and West Peachtree, U. S. No. 23-29-78-42-A. s64

**DECATUR.** Sutton, Mrs. E. B., 315 Church St. Antiques, glass, china, pictures, lamps. jly64

**COLUMBUS,** Ellen Worrall, 1120 First Ave. Antiques, furniture, china, collectors items. Mail orders welcome. jly64

**MACON.** Woman's Exchange, 159 Cotton Ave. Downtown. Antiques, old glass, hand-made Layettes gifts, home-made sweets. Myrtle Gibson Duncan. Phone 2557-454 J. f74

**SAVANNAH.** Colonial Lane Antique Shoppe, 308 East Liberty St. Antiques of the Old South found here. Visitors welcome. je64

**SAVANNAH.** Virginia and Buford Smith, Antiques, 311 Bull Street. A carefully selected stock of genuine antiques. je64

### ILLINOIS

**ALTON.** The Antique Exchange, 526 George St., General line of antiques. Retail and Wholesale, Albert L. Marth. f74p

**ALTON.** Blair, Edith M., 1500 Langdon. Lewis & Clark Bridge on Langdon. Inquire. All kinds good Antiques, no reproductions. f74

**AURORA.** Antique Shop, 671 So. Lake St. Open Wed., Sat. and Sunday afternoons. Refinished antique furniture & glassware. au64

**BATAVIA.** Lee's, 92 N. Batavia Ave. Banks, glass, china, p-weights, tobacco jars, Tobies; bought & sold. o64

**BLUE ISLAND.** By-Gone Days, Lucille Behrens, 2428 York, 130th St., South, ½ blk. W. of Western. Open Sundays. General line. Always many unusual decorative items. je64

**BOURBONNAIS.** Messner M.P. 3 mi. N. of Kankakee Ill. on U.S. Hi. 54 Mail Route R.R. 2 General line of antiques. my74

**CASEY.** Edward Turner Jr. Open Fri. thru Mon. 1 block No. stop sign. my74

**CENTRALIA.** The Daniel Shop, 309 S. Locust. Furn., china, pat. glass, & bric-a-brac. Ph. 2602 for app't. je64

**CHICAGO.** All's Well Studio, 4472 N. Broadway, Lon. 8448. Antiques, china, bric-a-brac. Dealers welcome. Hours, 10 to 10 every day. f74

**CHICAGO.** American Home Antiques. 9115 So. Western Ave., Alice H. Metz. General line; pattern glass. jly64

**CHICAGO.** Art & Antique Studio, 611 N. State. Furn., silver, glass, china. Antique clocks, a specialty. Special disc. to dealers. s64

**CHICAGO.** Balaban Galleries, 77 E. Van Buren. (Just off Michigan Ave.) English, French and American Antiques. Hours 10-6. o64

**CHICAGO.** Bobbie's Hobbies, 4510 Broadway. Distinctive antiques, German dolls, silver, steins, fine china. No lists. o64

**CHICAGO.** Borges, Kathryn G., 7142 Exchange Ave., (opp. I. C. South Shore Sta.) China, furn., authentic pattern glass. Full line antiques bought, sold. Wants solicited. No lists. f74

**CHICAGO.** The Casa Hoots, 120 East Delaware Pl. China furn. and things artistic. Dealers welcome. Hours 1 to 9 p.m. au64

**CHICAGO.** Collectors' Nook, 106-108 E. Oak St. Complete line authentic antiques. Daily 9:30 A.M. to 6:30 P.M. o64

**CHICAGO.** Denzer Art Gallery, 1302 N. Clark. Oil paintings, antiques, bric-a-brac. o64

**CHICAGO.** Dodson, Allan, 1655 N. Wells St. General line of antiques. au64

**CHICAGO.** Antiques. Johnson & Mackie, 6341 South Western Ave. Choice items. Open evenings and Sundays. n64

**CHICAGO.** The Flea Market, 1549 North Clark, (The Rudys). Furniture, bric-a-brac, antiques. o64

**CHICAGO.** Franks, Rena, Antiques. 7525 Stony Island. Butterfield 5286. Glass furn., china. Write your wants. jly64

**CHICAGO.** Georgian Antique Shop. 1513 N. Clark St. Dealers welcome. Hours 10 to 10 every day. au64

**CHICAGO.** Grogan, Marie I., 1000 Marshall Field Annex. Choice pat. glass, dec. items, fine buttons. au64

**CHICAGO.** Hart, James, 4711 Lake Park Ave. Phone: Liv. 2434. Glass, furn., china—bought & sold. d64

**CHICAGO.** Helene's Antiques. Helene Hagens, 7828 Cottage Grove. Vin. 7938. China, bric-a-brac, glass, furn. Dealers welcome. jly64

**CHICAGO.** Mary Hunter Antiques, 64 E. Walton (near the Drake). Open every week day from 12 to 5 p.m. See listing under Evanston, Ill. ap74

**CHICAGO.** Ibstone House, 104 East Oak St. Pine furniture, lamps, old copper and brass, etc Wants solicited. mh74

**CHICAGO.** La Berge, Betty. 1557 North Wells. Furn., buttons, hanging lamps, colored glass. Full line antiques. jly64

**CHICAGO.** Paul F. Lupo, 1314 No. Wells St. "A Bit of Everything That is Old." Dealers welcomed. Hours—11:00 A.M. to 10:00 P.M. Phone: Superior 5855. my64

**CHICAGO.** Marston, Charles, 1317 North Clark (2nd floor). antiques and interior decorations. Phone Sup. 1958. ap74

**CHICAGO.** Michel Kay Art Galleries 5550-52 Broadway, Tel. Longbeach 6774. Period furniture, Orientals, Dresden Meissen, paintings, brac-a-brac, etc. Daily 10—5:30, Thurs. & Sat. 10—9. au64

**CHICAGO.** Miller, Mrs. John B., 5001 Blackstone. Old American silver; Sheffied and Vict. plate; large selection fine antiques. By appt. Kenwood 3541 ap74

**CHICAGO.** Oxford Antiques, 624 W. 111th St. (28). Phone Pullman 1415. Early Am. glass, majolica, lamps, and bric-a-brac. au64

**CHICAGO.** Quaker House Antiques, 2333 No. Geneva Terrace. A diversified selection of lovely old things. No reproductions. d64

**CHICAGO.** Raasch, E. A., 7132 S. Jeffrey Ave. A varied selection of American & Continental antiques. Distinctive dec. items. Dealers welcome. 10:30 A.M. to 9:30 P.M. Ph., Fai. 0850. o64

**CHICAGO.** Rudolf, Marie and Wesley, 1646 N. Wells. Glass, china, furn. & bric-a-brac. Phone Mich. 7913. Dealers welcome. ja74

**CHICAGO.** Schiavon, Alice, 8200 St. Lawrence Ave. Extensive line of dolls; also do doll repairing. n64

**CHICAGO.** Singer & Stoken, 5124 Sheridan Rd. Authentic art objects, silver porcelain. Distinctive continental and American lamps. d64

**CHICAGO.** Soup to Nuts Trading Post, 2233 W. Madison St. 20,000 sq. feet of general mdse. & antiques. Dealers invited. ja74

**CHICAGO.** Taylor's, 1323 N. Wells St. China, glass, copper, brass, furniture. Reas. priced. Daily 1 to 6 P. M. and by app't. Phone Mohawk 3706. Dealers welcome. n64

**CHICAGO.** Victorian Shop, 4650 Washington Blvd. (on Rt. 20). Furn., clocks, col. glass, china; spec. in G.W.T.W. lamps. au64

**CHICAGO.** Willems, Ethel, 4307 Broadway. Primitives, Continental and Early American Antiques. au64

**CHICAGO.** Williams, Grace, 49 E. Oak St., formerly Halperin-William. Specializing in furn. and antique accessories. Dealers invited. Hours: 11-5:30. jly64

**COLLINSVILLE,** (12 mi. from St. Louis). Mrs. R. E. Schurman, West of Golf Course. Phone 520W. Large stock of GWW lamps, bric-a-brac, furniture, etc. Dealers welcome. mh74

**DANVILLE.** Browns Antique Shop; colored, patterned glass, lamps, furniture.—1004 Chandler St. d64

**DECATUR.** Deakins, Mary Hobby Shop, 1840 W. Williams St. Pattern and colored glass, antique furniture & china. mh74

**DECATUR.** Greenwalt's Antique Shop, 1618 N. Water St. Authentic pattern glass, lustre, majolica, china, furniture, buttons, dolls. mh74

**DECATUR.** Haines Antiques, 130 S. Oakland Ave. Glass, china and bric-silver. mh74

**DECATUR.** Leek's Antiques, 443 W. Eldorado. General line of antiques. Glass, china, furn., unusual items. s64

**DE KALB.** Quayle, Harold, 864 N. 11th St. Antiques, furn., glass, refinishing, silver. mh74

**DIXON.** Stimeling, Marie, 418 Galena Ave. General line antiques, reasonably priced. Open Sunday. Phone 1291 n64

**EAST ST. LOUIS.** Jones & Jones Antiques. 435 Collinsville Ave. Gen. line. Specializing in refininshed furn. Open noon to 8 p.m. Dealers welcome. n64

**EDWARDSVILLE.** Alice's Attic Antique Shop, 1111 Troy Rd. General line of antiques. Dealers welcome. s64

**EDWARDSVILLE,** Mrs. Bert Young, 215 W. Franklin; 4th house off Hy. 159. Lamps, glass, etc. Dealers invited. f74

**EVANSTON.** Dicke, Mary Ann, 922 Chicago Ave. Autographs, fine fans, books, glass, pamphlets, fine furn. (Anything historical bought and sold) N64

**EVANSTON.** Mary Hunter, Antiques, 1310 Chicago Ave. Furniture, paintings, fine china, porcelains, clocks, crystal, lamps, copper. d64

**GALESBURG.** Conger, Ada G., 428 So. Cedar St. English & American furniture, silver, bric-a-brac & glass. mh74

**GALESBURG.** Antiques by June Latson, 624 E. Losey St. Colored glass, cups & saucers, furniture, china, figurines, milk glass, trinket boxes, large stock of bric-a-brac. Dealers invited. ja74

**GALESBURG.** Kilgore, Jennie, 1873 Grand Ave. S. E. part of Galesburg on Highway 150. Antiques from up and down the Mississippi. Visitors welcome. d64

**GALESBURG,** Schneider, Goldie, 1047 W. Main St. Dolls, china, lamps, clocks, furn., bric-a-brac. d64

**GENEVA.** Mrs. V. Erday, "The Glass Porch," 2nd home north of Campana Bldg., S. Batavia Ave. Antiques of all types bought and sold. ja74

**GREENVILLE.** Anthony's Antique Shop, 802 E. Vine St. Everything authentic. General line. No Sunday sales. mh74

**HALF DAY.** Erickson's. U. S. 45 and 22. Colored glass, china, lamps. Open 8 a. m. to 10 p. m. Open Sun. Closed Mondays. Dealers welcome. f74

**JERSEYVILLE.** Midwest Antique Shop. General line antiques. (On U S. Route 67). my74

**KANKAKEE.** Meadow Antique Shop, 826 E. Court St. General line antiques. Shop opened at all times. s64

**LEBANON.** Mrs. F. K. Dzengolewski, 2 miles west on U. S. 50. Large colonial home with general line antiques. Dealers welcome. Open Sundays. n64

**LIBERTYVILLE.** Josephine R. Powis, 216 Homewood Ave. 2 blocks N. W. of High School, off Rte. 176. Gen. line antiques, large stock. Open Sun. je64

**LINCOLN.** For sale: Original Federal Land Grants, one issued by Andrew Jackson in 1835 and other by James K. Polk in 1848.—A. C. Wacaser. au64

**MACOMB.** Antique Gift Shoppe. 116 S. Campbell. Pat. glass, buttons, furn.—Tourist Home. Mrs. R.A. Sullivan. au64

**MARSEILLES.** Our Hobby House. Glass, china, furniture, etc.—Mary Orsi. n64

**MONMOUTH.** "Ye Webb Antique Shoppe," 111 N. Ninth St. China, glass, furn., bric-a-brac for dealers and collectors. f74

**OAK PARK.** The Oak Park Art Galleries, 747 Madison St. Liquidators of fine homes & estates. Dealers invited. ja74

**OLIVET.** Canaday's Antique Shop. (Box 6). Everything authentic. Gen. line. n64

**OTTAWA.** Webb's Antiques, 826 Clinton St. Open Tues. & Wed. only. Selling to dealers only. n64

**PEORIA.** Curtis, Bessie Lee, 810 Hamilton Blvd. Gen. line of antiques. Dealers welcome. 6 blocks from the loop je64

**PEORIA.** Hazel Ferryman, 108 N. Institute Place. Pattern & colored glass, china clocks, lamps, casters, brass furniture. General line. Write wants. s64

**PEORIA.** Myers, Hester M., 213 W. Armstrong Ave., Phone 2-7487. General line of antiques. mh74

**PEORIA.** 917 W. Moss. Fine American and European antiques. Silver, glass, china, brass, lamps, oil paintings, jewelry. ja74

**PRINCETON,** 510 W. Peru St., Antique Hobby Shop. (Gosse G. Wiltz.) on U. S. Highways 6 & 34. Very large line of furniture, glass & china. je64

**PARIS.** Querrey's Antiques, 4 mi. N. E. Redmon, Paris, Ill., R. 7. Glass, china, silver and furniture. ap74

**QUINCY.** Hoover, Mrs. Don, 505 N. 8th St. Full line, glass, china, luster, fur., lacy sandwich. Dealers welcome. Hundreds of glass covers. Measures and stamp for answer. No list. ja74

**RIVER FOREST.** Old Armchair Studio. Gladys Lind, 7977 Lake St. Ph.: Forest 3933. Largest shop west of loop. Furn., pat. glass, bric-a-brac. Our specialty Bisque figurines; anything historical bought and sold. o64

**ROCKFORD.** Johnson, Albert & Naomi, 619 7th St. Rte. 51. General line of antiques. d64

**ROCKFORD.** Manroe's Antique & Gift Shop, 2715 Kilburn Ave., Rte. 70. Private collection for show. au64

**ROCKFORD.** Florence Peterson, 1030 No. Court St. Glass, furniture. general line. Write wants. Ph. Main 7537. my74

**ROCK ISLAND.** 803-20th St., formerly Lucille Stahle of Milan, Ill.Antique glassware & a large line of furn. je64

**RUSHVILLE.** Glass, Ruth, 419 East LaFayette St. Bric-a-brac, china, figurines, furniture, etc. n64

**SPRINGFIELD.** Glass Waro Shop, 2020 S. Park Avenue. Wide selection of authentic pat. glass. Inquiries answered promptly. ap74

**SPRINGFIELD.** Little Antique Shop, 216 E. Cook St. General Line. Dishes, glass, ornaments & decorative objects. Sensibly priced. au64

**SPRINGFIELD.** Neuman, Mrs. Edward, 1810 So. Fourth St. General line of antiques. Dealers welcome. ap74

**SPRINGFIELD.** Riseman, Mrs. Ted, 120 N. Grand E., Rts. 4 & 29 near Lincoln's tomb. Gen. line; buy, trade & sell. ja74

**STERLING.** Mrs. Robert Giffrow, 406-12th Ave. 2 doors N. of Rte. 330 near 88 & 30. General line antiques. Dealers welcome. 064

**SYCAMORE.** Thyra Meyers, 311 E. State St., Rt. 64. Rare antiques, china, glass, silver, lamps, bisque, chandeliers, organs, Chickering pianos, also large fine stock of unfin. and refin. furn. mh74

**WATSEKA.** O'Donnell, Julia, 614 South 5th Dolls, furn., prints, copper, coverlets, lamps paperweights, silver, china, marbles, buttons and rare glass. my74

**WILMETTE.** Meyer, Ralph M. 910 Spanish Ct. Furn., colored glass, copper, brass, lamps, vases, china, dec. items. f74

**WILMETTE.** Orr's Old House, 1002 Greenleaf Avenue. Antiques, interesting and amusing. Across from Woman's Club. Tel. Wilmette 557. mh74

### INDIANA

**ANDERSON.** "Olde Treasure Chest," 1507 West Seventh, A. Wagner. General line of treasures of the past. Specialty: Antique furniture—buy, sell and repair. ja74

**ANDERSON.** Smith's Antique Shop, 2107 Meridian St. A good antique is a good investment. General line. mh74

**BREMEN.** St. Christopher's Workshop, Jerry & Ruth Carrico. Copper and brass stripped and burnished, lamps wired, antiques. my74

**BOURBON.** Kraft, Mrs. Frederick W., 1003 N. Main St., 10 blocks North of Rd. 30. Gen. line of Antiques. au64

**DECATUR.** Decatur Antique Shop, 416 S. 5th. 1 mile E. of State Rd. 27. Mrs. T. Schumacker. Complete line. China a specialty. my74

**COVINGTON.** Dornblaser's largest wholesale and retail antique Furniture Dealers in Western Indiana. o64

**EARL PARK.** "Whispering Pines" Bohlingers, Rte. 41. Block N. of Library. Glass, china, small furniture, old linens, unusuals. By app't only. Phone 32. s64

**ELWOOD.** Bonito, Gladys & Tony, 420 S. 22nd St. Glass, china, lamps & bric-a-brac. 4 sq. S. Road 28, 1 mi, from junction 37 and 28. my74

**EVANSVILLE.** Karleen Johnson's Antique Shop, 114 E. Tenn. St. Pattern, colored glass and china. o64

**EVANSVILLE.** Shop at the "What Not Shop," Mrs. Harry B. Bourland, 952 Lombard Avenue. China, glass, lamps, bric-a-brac. f74

**FT. WAYNE.** Grodrian, Mrs. B. B., 3124 Hanna St., 6 blocks east of Road 27. General line of antiques. je64

**FORT WAYNE.** The Treasure Chest, Mr. & Mrs. Robert McKee, 2003 East State on Highway 14 East, Fort Wayne 3. General line of antiques. ap74

**GARY.** Darling, Mrs. Mary A., Antique Shop, 2½ miles east on Rt. 20. 6,000 pieces of pattern glass, furn., bric-a-brac, prints to select from. o64

**GOSHEN.** Huff, Roscoe A., 108 No. Seventh St. Old clocks exclusively. Repairing and restoring. Dials and hands. au64

**GOSHEN.** Alma Cozzi, 418 S. Main St. Grandfather clock & other clocks; furniture; glass; china; fans, rare, distinctive and unusuals. my74

**GOSHEN.** "The Paynes," 512 East Madison St., State Route #33. Pattern and colored glass, china, fine clocks, furniture. Write needs. s64

**INDIANAPOLIS.** Wm. H. Boyd, 2215 E. Durham Dr., (6700 N. Keystone). Furniture, lamps, glass, clocks. Phone Br. 8339. mh74

**INDIANAPOLIS.** Hendleman, Mabelle, 1116 N. Penn. St. General line of antiques. f74

**MUNCIE.** Baldwin's Antique Shop, 924 East Main St., on Highway 32. General line of antiques. ja64

**MUNCIE.** Hoosier Nest The, Mr. and Mrs. Orleon Clark. 1907 W. Jackson. General line of choice authentic antiques. ja74

**NEW ALBANY.** Emily Holmes Raney, The Glass Bowl, Antiques, 1315 East Market St., Old glass, china, furniture. Visitors welcome. my74

**PENDLETON.** Stanley's Antique Shop, 343 Broadway. Pn. 35W. General line. Within ½ mi. of Roads 36, 38, 9 & 67. Visitors welcome. ap74

**PIERCETON.** Beebe's Antique Shop on Rd. 13; 2 mi. South of U. S. 30. Gen. line; large stock. Open daily, except Sund. n64

**PORTLAND.** Hill Top Antique Shop, 816 S. Merdian (on H.W. 27). Formerly Bryant, Ind. Auth. antiques for the most discriminating collectors. Open Sundays. je64

**PRINCETON.** Old Wagon Wheel Antique Shop, Highway 41, 1 mile South of town. Pattern, colored, clear and milk glass. Lamps. je64

**RICHMOND.** Crawford Studios, 23 N. 10th. Large assorted stock; satisfaction guar. Visitors welcome, or by mail carefully packed. Separate lists. State needs. Stamp please. je64

**ROCKVILLE.** Rainbows End, 211 North Market St., Rockville's new Antique Shop. General line. Phone 230. n64

**SHELBYVILLE.** Spaugh's Antique Shoppe. ¼ mi. off 29 on Boggstown Rd. at North End Bridge, ¼ mi. W. Glass, clear, col., furn., china. Always welcome. ja74

**SOUTH BEND.** "Casey's," 518 Western Ave., St. Hy. 2. China, pot glass, lamps, milk glass, furniture and general line of antiques. Prices reasonable. Visitors welcome. ap74

**SOUTH BEND,** 18, Gardiner, Emma S., 839 Lincoln Way East — St. Hy. 33. Glass, china and other antiques. Prices reasonable. Visitors welcome. o64

**SOUTH BEND.** Peden, A. W., 613 Park Ave. Pat. glass, colored and clear, dolls, lustre, Dresden furn. Dealers welcome. Prices reasonable. n64

**TERRE HAUTE.** Paul F. O'Dea, 2904 South 7th St., on U. S. 41. Glass and furniture. s64

**VEEDERSBURG.** Mrs. Edith Thompson's Antique Shop. 3 miles East on State Road 34. General line of antiques au64

**VEEDERSBURG.** Van Devanters of Main St. Near intersection highways 34 & 41. Miscellaneous. n74

**VINCENNES.** Eleven Oaks Hobby Shop. Mrs. Walter Zwilling, R. 3, East St. Rd. 61. Gen. line; pattern and colored glass; dishes and ornaments. Open Sunday. Inquiries answered. je64

**VINCENNES.** St. Ann Antique Shop, 722 N. Seventh St. 1 block east U. S. 41 and 50. General line antiques. mh74

**WARSAW.** Hull, Mrs. Ernest E., 1928 E. Market St., one block off State Rd. 30. Gen. line of antiques. s64

**WAYNETOWN.** Miss Anna Kruger. Inquire directions. General line antiques except furniture. o64

**WEST LAFAYETTE.** Shelburne's City Service Station on 52 & 43 Highway, 230 Main St. Levee. Glass, china and general line of antiques. o64

### IOWA

**AMES.** Ethel Ferguson, 321 Ash. Unusually fine old decorative items and colored glass. Write wants. my74

**BAGLEY.** Hess, Cletus H. Blown and pressed glass, china, Bisque bought and sold; antiques of real quality. mh74

**CEDAR RAPIDS.** Blue Shutter Antique Shop, Agnes Koehn, prop., 501 - Third Ave., W. Colored glass, a specialty. lamps. Dealers welcome. s64

**CEDAR RAPIDS** Stark's Antique Shop Fine furniture & glass 800-10 St. S.E. Call on us at Junction of Rt. 30 & 150. my74

**CHARLES CITY.** Hobby House Antiques Mrs. G. M. Core, Hy. 218 & 18. General line. Prices reasonable. Write wants o64

**COUNCIL BLUFFS.** Sieck and Find Antique Shop, 522 4th St. Unusuals in col glass and antique jewelry. s64

**DAVENPORT.** Pioneer Antique Shop, 526 W. 2nd. St. Outstanding antiques, objects d'art, china, colored & clear glass, brass, copper, and furniture. my74

**DECORAH.** Tindal-Haugen. A lucrative & adventurous visit is yours at Tindal-Haugen but please call 505 for appointment, or, you may write. s64

**DES MOINES.** Ellrock Antique Shop. Sarah Iduma Ellis, Prop., 5400 North Sixth Ave. Gen. line of antiques. n64

**DES MOINES.** Haugh's Antiques, 3703 Hubbell Blvd. (new location). Hi's 6 & 64 at E. 37th. Gen. line antiques, incl. furn. Send want lists. Stamp for reply. au64

**DES MOINES.** Mrs. Frank McCarthy, 420 College Ave. General line of antiques. Dealers and collectors welcome. ap74

**DES MOINES.** S. & R. Antique Shop, 1332 14th St. Colored, milk and pat. glass & gen. line antiques. Visitors welcome. o64

**DONNELLSON,** R. No. 1, 4 miles north on highway 218, antiques bought and sold, Della L. Wells, Open Sundays. 064

**FAIRFIELD.** Peasley, E. U., North Side Square. Dealer in old glass, furn. and general antiques. mh74

**FORT DODGE.** Nugent's Antique Nook. China, glass and etc. Visitors welcome. s64

**IOWA CITY.** Hobby Shoppe, 17 So. Dubuque. Antiques, china various lamps. Visitors welcome. o64

**IOWA CITY.** Smith, Mrs. L. T., 324 N. Lucas St. General line. Trade, buy, sell. au64

**MASON CITY.** Mother Barbour's, 933 N. Van Buren. Pat. glass, dolls, buttons, misc. From priv. homes. Write wants. ap74

**NEWTON.** Charlotte Spencer, 1271 N. 4th Ave., W., R. 2, 4 blocks No. Hi.6. Most beautiful and choice collection in State. Write wants. jly64

**SIOUX CITY.** Sioux City Antiques, 705 Fifth St., Glass, china and bric-a-brac. Large and choice selection of furniture. Dealers welcome. n64

**SIOUX CITY.** The Victorian Shop, Bernice M. Kundert, 3720 Sixth Ave. (Morningside) Gen line of antiques. Lamps and china. s64

### KANSAS

**ARKANSAS CITY.** Shumate Antique Shop. China, glass, lamps, clocks, bric-a-brac, furniture. Reasonable. mh74

**ENTERPRISE.** Viola H. Ehrsam. Antiques 2 mi. S. of U.S. 40. On Hi. 43. Colored glass, china. Decorative items. Visitors welcome. my74

**HIAWATHA.** Mrs. Burt Ham, ¼ mi. W. Hi. 36. Wal. & pine cupboards, figurines, col. & pat. glass, clocks, lamps, gen. line. my74

**LAWRENCE.** Patchen's Antiques, 720 Ohio St. Crystal chandeliers, large brass andirons. Over 200 choice trivets, etc. S64

**MANHATTAN.** Thrift Shop, 224 Poyntz. Hand painted china, brass, copper, cut glass, lamps, pr. silver plated andirons. je64

**PITTSBURG.** Dudgeon's Antique Shop. 603 W. Kansas. Dolls, colored and pattern glass. Inquires answered if items in stock. o64

### KENTUCKY

**FLORENCE.** Stringtown on the Pike, (Boone Co.) Rtes. 25 & 42, 9 mi. south of Cinti., Ohio. Authentic antiques. f74

**HENDERSON.** 106 Clay St., Mrs. Morton. Rare collection of Southern antiques, bric-a-brac, furniture, dolls, glass. f74

**LEXINGTON.** Kincaid Shop, Jennie K. Smith, 1217 N. Limestone, Highway 27 and 68. Furniture, lamps, glass and china. Open daily & Sun. ap74

**LEXINGTON.** Wilkerson, Roberta. 611 Central, one block off of E. Main St. China, glass, bisque, lamps, furn. Open Sundays. Inquiries ans. s64

**LOUISVILLE.** Tremont Shop, 400 South 6th St. Antique glass, china, vases, silver, furn. You can buy with confidence here. n64

**MAYSVILLE.** Cinderella Antique Shop, 305 W. Second St. Pattern and colored glass, bisque, lamps, furniture, brass, Bric-a-brac, lustre, prints, china. Write wants. Dealers welcome. Mrs. A. N. Sapp. n64

**RUSSELLVILLE.** Flowers Antique Shop, 321 West 7th. Early American furniture, glass, china, lamps, silver & many decorative items. Inquiries answered. mh74

**SHIVELY.** The White Cottage. Dixie Highway at Rockford Lane, 2 miles S. of Louisville, Ky. Federal highways 60 & 31-W. Open Tues., Thurs., & Sund. from 12 to 5:30 or by app. P. O. Box 12, Res. phone: Shawnee 2695. f74

**VERSAILLES.** The Cottage. Mrs. J. J. Sellers, 137 Frankfort Ave., Highway 60. Authentic antiques. o64

**WAVERLY,** Kentucky Antiques, on U.S. Hy 60, 17 mi. S.W. of Henderson, Kentucky. Glass, furniture, china. Open Sundays. N64

### LOUISIANA

**BATON ROUGE.** "Many Mansions," R. R. 1, Miss. River Bridge Hgw., By-pass 190, 65, 61. Antiques. au74

**HOMER.** Lillian's Antique Shop, Box 30. Phone 192. Most beautiful collection in North Louisiana. Write wants. o64

**TALLULAH.** Cameo Hobby Shop, 605 Bayou St. General line antiques. Requests ans'd and appreciated. s64

### MAINE

**AUBURN.** Fairview Antiques Audrey S. Mathews, Cleveland Ave, Lamps, chin, glass, etc. Write wants. Dealers welcome n64

**BANGOR.** Andersen's Antiques, 714 Main St. General line. Restoring, decorating, glass-painting, stenciling. je64

**BATH.** Morse Mansion, 72 Bath St. One of the largest choice collections in the vicinity. Tel. 567. Clarence N Flood. au64

**GORHAM.** Cleaves, Mrs. Lincoln, 9 mi from Portland, Route 25. Antiques, pine maple, glass au64

**KITTERY.** Eveleth, Ella S., 14 Government St., ¼ mi. off Boston-Portland Me. highway. Glass. china. furn. and jewelry. n64

**PORTLAND, 5.** The Glass Room, 63 Capisic St. Antiques, Staffordshire, china, glass. Open June 1st to Nov. 1st. Tel. 3-2764. Col. P. B. McCord, President, Maine Antique Dealers Ass'n. mh74

**ROCKLAND.** Rubenstein's Antiques. Fine furniture, pine and maple; hooked rugs Victorian furniture and china. f74

### MARYLAND

**BALTIMORE.** Curio Corner, 333 North Charles St., Arts and Antiques. Superb collection of Silver and Sheffield. Liberal discounts to dealers. my74

**CHESTERTOWN.** Chester House Antiques. Furniture, china, glass. Rt. 213 Eastern Shore. mh74

**FREDERICK.** Dronenburg, James M., 200 W. Patrick St. On routes 40 and 240. Near the home of Barbara Fritchie. mh74

**FUNKSTOWN.** Stockade Antique Exchange. 2 mi. S. of Hagerstown on U. S. 40. For app't call Hagerstown 3174m. P. O. Funkstown. Open Sundays, Est. 1922. Specializing in old colored glass; furn. refinished; also have furn. in the rough. n64

**MANCHESTER.** Dudley & Ernest, in the "Pennsylvania Dutch" country. Coins, books, and antiques. Wants solicited. No lists. o64

### MASSACHUSETTS

**BELMONT.** (Boston Suburb). The Brown Jug, 252 Trapelo Rd. (Winter Branch of Sandwich shop). Authentic antique glass, rare Sandwich glass. je64

**BOSTON.** Connoisseurs Gift Shop, Inc., 208 Newbury St. Ken. 5275. Antique china, glass, silver, jewelry & imported gifts. mh74

**BOSTON.** Whichelow, Mrs. Mary E., 179 Newbury St. Dolls paperweights, cup plates, glass & china—also bought. je64

**BRAINTREE HIGHLANDS.** Butler, Mabel Ellen, 102 Standish Ave. The usual and unusual in antiques; tin primitives my specialty. n64

**BROCKTON.** Doane, Ethel, 1096 N. Main. Desirable pieces in furniture, colored glass, etc. Reasonable prices, courteous treatment. Hope to see you. s64

**BROOKLINE.** Kooperman's Art Gallery, 1016 Beacon St. Visitors welcome. Old antique gold and gold filled jewelry, silver, articles for homes. China, bric-a-brac. mh74

**BUZZARDS BAY.** Bennett's Twin Gateway, also Bennett's Colonial Shop, Sagamore, Mass. Both shops Route 6. Extensive general lines furniture, glass, china, pewter, whaling items, etc. o64

**COHASSET.** John and Phyllis Murdock, 171 S. Main, 15 miles S. E. of Boston on Shore Rd. to Cape, direct train from Boston, South Sta. Gen. line good antiques, priced right. Special attention to visiting dealers. Ph. Cohasset 0659. jly64

**DANVERS.** Fowler House Antique Shop, C. H. Danforth, 166 High St. Choice glass, china, small antiques. Open every day. o64

**HOPKINTON.** Elizabeth Strong, The Meetinghouse on Route 135. General line, specializing in early American. Dealers welcome. n64

**LEICESTER.** C. J. Hickey, 68 Pleasant St., Route 56, 6 miles from Worcester. General line. Dealers welcome. jly64

**MARLBORO.** Hobby Harbor. Edith and Natalie Leyden. Boston Post Rd., Rte. 20. Fine antiques furniture, glass, china. ap74

**MATTAPOISETT.** Mendes Antique Shop. Hazel F. and Joseph C. Mendes, Jr. Marion Road. Unusual glass, china, and furniture. ap74

**NEW BEDFORD.** Clark's Shop, Mrs. 38 No. Water St., also in Buzzards Bay. Glass, furn. and whaling things. jly64

**NORTHAMPTON.** Wiggins Old Tavern and Country Store. Antiques to Eat Among, to Live Among, to Buy. mh74

**PETERSHAM.** French, E. M. C., Jr., South Rd. Antiques, wholesale and retail. Write your wants. n64

**SOUTH WEYMOUTH.** Austin, Mrs. Fred 143 Pleasant St. Furniture, glass, china. d64

**SOUTHWICK.** The Lamp Post, Routes 202 and 10. Near Springfield and Hartford. Cater to dealers. my74

**WARREN.** C. E. Comins: Antique glass, furniture, lamps, china, large stock. au64

**WOLLASTON.** Lucinda Annis Alexander, 809 Hancock Street. Antiques. Book, "American Glass Paperweights," for sale. ap74

**WORCESTER.** Burwick, David, 125 Pleasant St. One of the largest choice collections in the vicinity. Tel. 3-4101 or 3-1657 n64

**WORCESTER.** Old Furniture Shop, The 1030 Main St. Also in Provincetown, Cape Cod. Authentic American antiques. my64

### MICHIGAN

**ALLEN.** Lee's Shop. General line antiques. s64

**ANN ARBOR.** Graves, Mabelle M., 1430 Granger. Antiques, including glass, dolls and buttons. Write wants. ap74

**ANN ARBOR.** Waldo Luick, 2122 Dorset Road. Location, one block south of east Hill Street, off Berkshire Road. Phone 21082. Unusual and fine antiques in my home at reasonable prices. f74p

**ANN ARBOR.** Wickliffe's Antique Shop, 305 Beakes St., on U. S. 12 at North Fifth Ave., 2 blocks off U. S. 23. Phene 4524. Specializing in pattern glass. o64

**BATTLE CREEK.** Ness, Mr. and Mrs. Andrew, 201 West Michigan. General line antiques. je64

**BUCKLEY.** On M-37 S. of Traverse City. C. C. Campbell. Open all year except Thurs. afternoons, Sun. & holidays. ap74

**DETROIT.** House of Antiques, 28 Chandler at Woodward, near Grand Blvd. & Fisher Bldg., easy to find; private parking. Authentic Americana & plenty of it. Reasonable prices. jly64

**EDWARDSBURG.** Heinrich, Madelyn, 401 N. Shore Dr., Eagle Lake. Gen. line of antiques. au64

**E. LANSING.** Bellows, Mrs. S. E., The Old Brick House on the road to the Capitol. Want old mech. banks, furn., pat. glass, lustre. je64

**ERIE.** Idelle & Ligouri LaPointe. 6738 Dixie Hwy. ¾ mi. from Mich.-Ohio State line. A nice stop on your way to Detroit. my74

**FLINT.** Brooder, Marie, 803 E. Seventh St. Cor. Lapeer. Decorative antiques. Mon. through Fri. Phone 4-8532

**GRAND RAPIDS.** Radcliffe Storage Co., 135 Division Ave., So. Choice stock of Dresden, lustre, Florentine frames, silver and furn. Stop and see us. Elizabeth Radcliffe, manager. ja74

**GRAND RAPIDS.** Shop of Dreams. Lamberts, Eva, 222 E. Fulton. Pat. and col. glass. Large stock fine antiques. Always open. s64

**LOWELL.** Leona Borgerson, 219 North Washington St. Lamps, fine china, colored glass. Reasonable prices. jly64

**MT. CLEMENS.** Elizabeth Cohoon, 232 N. Gratiot. Meissen, Dresden, Bisque figurines. Vienna china steins, col. glass and pattern glass. jly64

**NILES.** Dorothy Manning Payne, 1526 Oak M-60 East. Glass & china, choice bric-a-brac. Shop not open during school hours. s64

**PARMA.** Florence Graves Antique Shop, The Little White Shop on U.S. 12. Wanted to buy antiques. n64

**PARMA.** Hunn's Antiques, on U. S. 12 (brick bungalow). Antiques bought and sold. d64

**PAW PAW.** McHenry Antique and Gift Shop, 4 mi. E. of Paw Paw and 12 mi. W. of Kalamazoo on U. S. 12. Address: R. R. 1, Mattewan, Mich. Antique glass, col. pat., blown & Bristol, china, furn., bric-a-brac. Gifts. n64

**SAGINAW.** Margaret E. Kimball, 425 North Warren Avenue. General line of choice antiques. s64

**SAGINAW.** Lura Forbes Tompkins Antiques, 24 Jarvis Yawkey Court. Rare by-gones. mh74

**SHEPHERD.** Callilran's Antique Shop, on U.S. 27. Unusual items at reasonable prices. Dealers invited. n64

**ST. CLAIR.** Elsie I. Cope, U. S. M29. Interesting items for all collectors. Write wants. Da. 9 to 5; Sun. 12 to 7; Eve. by appt. f74

### MINNESOTA

**GLENCOE.** Catherine Merrill, pat. and col. glass, Milk, china, lamps, dolls, buttons, dec. items, clocks, brass, copper, primitives. ap74

**HASTINGS.** Five Oaks, Mrs. Margaret C. Schoen. Antique lamps of all kinds. Many pairs. All cleaned, replated and wired. Largest stock in Minn. Castors and pattern glass. au64

**KASSON.** Midway Antiques, 16 mi. W. of Rochester on U. S. 14 Bus connections. Largest stock of antique, colored and pat. glass, dolls, buttons and decorative items in Southern Minnesota. my74

**MINNEAPOLIS.** Jenkins' Antiques, No. 4, East 26th St. Furniture, china, buttons, glass, decoratives. Dealers welcome. o64

**MINNEAPOLIS.** Kerr, Anna B., 1720 Hennepin Ave. General line of antiques. my74

**MINNEAPOLIS (8).** Lyndale Antique Shop, 3403 Lyndale Ave., So. Glass, china, brass buttons, etc. n64

**MINNEAPOLIS.** The Pierce Co. Plate-Platter-Cup & Saucer holders. 50 styles. Retail & wholesale to dealers. Send for price list.—911 Marquette Ave. jly64 n64

**MINNEAPOLIS.** Antique Corner at the Trading Post, 911-913 Marquette Ave. (Downtown). We buy-sell-trade Antiques, China, Glass, silver, brass, Lamps etc. Plate-Platter-Cup & Saucer Holders (50 numbers). je64

**MINNEAPOLIS 3.** The Old Button Shop. 1407½ Hennepin Ave. Brass, copper, glass, china, etc. o64

**ROCHESTER.** Alley Antique Shop, 322 15th Ave., S. W. (2 blocks west of St. Mary's Hospital), Dresden, Sevres porcelains, bisque, old glass & buttons. Many unusual decorative items. o64

**ROCHESTER.** Peggy Campbell Antique Shop, 604 2nd St. S. W. (4 blks. west of clinic). Choice Dresden, porcelains, old glass, dolls, buttons. Reasonable prices. s64

**ROCHESTER.** Early American Glass Shop, 310 7th Ave., S.W. Pat. glass, choice colored pieces, vases, china, buttons, etc. s64

**ST. PAUL.** The Antique Shop, 250 West 7th Street. Large stock early American glassware, furn., china, prints, etc. au64

**ST. PAUL.** Tibbling China Studio, 1088 Grand Ave. Zone 5. China & Antiques. French Haviland china our specialty. Largest stock in Northwest. Bought and sold. au64

### MISSISSIPPI

**BAY ST. LOUIS,** Kenney's Antiques (Hi. 90, ½ block from bridge) Mississippi's finest. Gifts, pecans, famous French Pralines. d64

**BEAUVOIR COMMUNITY** (Gulfcoast) Highway 90; 6 miles east of Gulfport. R 2, box 115 Biloxi. Books, manuscripts, prints, occasionally antiques, etc. N64

**COLUMBUS.** Mrs. Fants Antique Shop, 1209 North Second Ave. Antiques of merit and distinction, furniture, china, lamps, and general line. au64

**HOLLY SPRINGS.** Mrs. Peel's Antique Shop. "The Moss Rose" South Center St. General line, reasonably priced. ap74

**JACKSON.** Mrs. Quin's Antique Shop, 3232 North State St. Mississippi's largest. je64

### MISSOURI

**ARNOLD.** Old House "At Sign of Horse and Sleigh," 13 mi S. St. Louis, Super hiway 61-67. Early Amer. and Victorian antiques. n64

**CAMDENTON.** Kipps Antique's, 1 block south of square and highway 54 on highway 5. mh74

**CAPE GIRARDEAU.** Hartfords Shop 807 Broadway. Sunday Ph. 2220R or 2041M. Glass, china, lamps, etc. Dealers welcome. n64

**CHILLICOTHE.** Plawmans. Elegant furniture fine old glass. Most everything to delight the heart of connoisseurs of antiques. s64

**INDEPENDENCE.** Mrs. Frances Church, 809 W. Van Horn Rd., one block west of summer White House. Glass, china, many rarities. s64

**INDEPENDENCE.** Rockeys' Antiques, 803 E. College. Pat. and colored glass, rarieties; dolls; general line. au64

**INDEPENDENCE.** Yesteryear Antique Shop. Glass, china, lamps and many unusuals. 500 N. Union. aug64

**KANSAS CITY.** The China Fair Antiques, 1110-12 E. 15th. Old walnut, glass and china, Oriental rugs, furn., etc. au64

**KANSAS CITY.** Lockard's Antiques, 130 West 11th. Well selected stock of period and pine furniture, fine china, early blown and lacy glass and paperweights. s64

**KANSAS CITY.** The Sidney Moores, 3421 Main St. Pennsylvania Dutch & Period furn. Historical & early china. Varied accessories. n64

**KANSAS CITY.** Reeder's Barn, 522 S. Cedar. American, English and Oriental antiques. Wholesale and retail. jly64

**KANSAS CITY.** Shikles, Mary Ann, 3023 Main St. Antiques. Selling out, moving. Lots china, bric-a-brac, glass, furn., pictures, Oriental rugs. Dealers invited. au64

**KANSAS CITY.** Treasure Chest, The, 3710 Broadway. The most unusual in antiques, decorative accessories, and ornate jewelry. Dealers invited. au64

**KANSAS CITY.** Victory Antique Shop, 1414 Main St. Furniture, china, decorative items. f74

**KANSAS CITY.** White House Shop, 40 Highway and Hardy. Furn., lamps, glass, unusual dec. items. Open evenings. je64

**KIRKWOOD.** Highway 67, Hines Antiques, 432 N. Kirkwood Road. Glass, lamps, Staffordshire and decorative items. my74

**MEXICO.** Antique Inn, High 54 East. Glass, china, furn., etc., in fact everything old or historical. Write wants. n64

**SPRINGFIELD.** Stella Shreve, Home Shop, 1943 N. Douglas, 3 blks. S. #66 By-pass, ½ blk. S. #13 Hwy. Northwest part city. Satin glass, Bisque & fine porcelains. o64

**ST. JOSEPH.** Burton, Marion, 1302 Ashland Ave. A selected stock of antiques and a cordial invitation to visit our shop. n64

**ST. CLAIR.** General line of antiques. Write your wants. 40 miles west St. Louis, Highway 66. R. E. and Myra Beasley. o64

**ST. LOUIS 8.** Bennett Antiques, 4207 Olive St. Glass, china, buttons, hobbies. Write wants. Dealers welcome. s64

**ST. LOUIS.** Kelly's Antique Center at 4314 Olive St. Dealer's headquarters. Open till 10 P. M. je64

## NEBRASKA

**FREMONT.** Champney's 418 E. 6th. St. Collector's and gift items. Priced for dealers. n64

**GRAND ISLAND.** Red Lamp Antique Shop, Helen & Marie Windolph, 110 N. Pine St. Residence Ph. 1406. Glass, china, etc. ja74

**LINCOLN.** Lincoln Antique Shop, 1915 N. Cotner Blvd. General line. Write wants. n64

**LINCOLN.** Myrtle Sunderland, 115 No 27th St. Glass, china, dolls, books buttons, etc. n64

**LINCOLN.** Ware and Clifford, 1819 O St. General line, glass, china, furn. Dealers welcome. f74

**OMAHA.** "Antique House" Mary Jane Harvey, 6904 Florence Blvd. Always a good selection. Dealers especially welcome. Come anytime. je64

**OMAHA.** Boulevard Shop, Pearl Reilly, 4416 Florence Blvd., Tel. Kenwood 0389. Antiques bought & sold. Everyone welcome. au64

**OMAHA.** Cosgrove's Antiques, 3863 Leavenworth, Ja 5254. Glass, china, brass copper, bisque, furn., bought & sold. s64

**OMAHA.** Drew's Antiques, 3620 Farnam St. Antiques of quality for the collector and to the trade.

**OMAHA.** Hansen's Antiques, 102 S. 33rd St. Glass, china, etc. On highway 6, 30A, City Route 275. o64

**OMAHA.** Margaret Shotwell, 411 So. 38 St. Collectors' consultant, old world antiques, elegancies, decorations. Phone Harney 3449 for appointment. jly64

## NEW HAMPSHIRE

**CONTOOCOOK.** Park Ave., Antique Shop, Marion S. Dalby. Majolica, Colored glass, china, and other decorative items. o64

**DUNBARTON.** Old Settler Antique Shop. Route 13 at Pages Corner. General line of select antiques. Primitives. mh74

**LACONIA.** Antiques at the Gables, 112 Court St. Big variety of early American & Victorian furn. Also glassware, china, lamps, figurines, frames, marble top tables. Mail orders solicited. s64

**MILFORD.** Reed's White Elephant Shop. "Anything from a collar button to an elephant." Where everybody shops. ap74

**RYE CENTER.** Olde Parsonage Antique Shop. Next to Library. 2 mi. east of U. S. Rte. 1. Extensive stock of Lacy Sandwich, pat. and col. glass, lustre, china, bric-a-brac, auth. N.E. furn. Dealers welcome. s64

**WHITEFIELD.** The Woodbine Lodge Antique Studio and Gift Shop. 2 miles north on U. S. Route 3. Distinctive items, all types of authentic antiques Write your wants. d54

## NEW JERSEY

**BURLINGTON,** Smith & Breeden, Antiques in the rough 90% of our stock purchased in private homes. Dealers Solicited. P.O. Box 106, 15 E. Federal St. my74

**CRANBURY.** Ruth Peniston Field, Brainerd Place, Tel. 679. Furniture, patterned glass, lamps. au64

**ENGLEWOOD.** Mrs. William G. Hilles. "Surprise Box," 12 Engle St. En. 3-0610. Entire collections bought. Send details, price, etc.. Decorative home furnishings. s64

**HARRINGTON PARK.** A. L. Curtis & Co., 110 Schraalenburgh Road, 14 miles No. George Washington Bridge. my74

**HOPEWELL.** Wilmer Moore, 18 West Broad St., Tel. 89. American furniture. china, bric-a-brac, pattern glass, rare buttons, lamps. au64

**LONG BRANCH.** Gem Shop, 206 Norwood Ave. Lamps, all types, fine china, glass, marble top tables, washstands etc. No mail orders. Dealers welcome. o64

**LONG BRANCH.** Gem Shop, 206 Norwood Ave. Lamps, all types, fine china, glass, marble top tables, washstands, etc. Dealers welcome. o64

**NEWARK.** Clinton Antiques, 555 Clinton Ave., zone 8. Bric-a-brac, china furn., paintings, silver. Bought & sold je64

**NORTH BERGEN.** Guild Arts & Crafts, 226 75 St., Union 3-7495. On the Palisades opposite New York City. General line au64

**PHILLIPSBURG.** Zehnder Antique Shop, 499 S. Main St. Lamps, copper, brass, glass, prints, furniture, dealers and collectors welcome. au64

**TRENTON.** The Stuyvesant Shop. 654 Stuyvesant. Amer. Hist. & Religious Oil Paintings and Old Tavern Signs. Also good Americana. You write, we call. au64

**WOODSTOWN.** Lippincott, Betty H., Ye Olde Stage Coach, 132 E. Dickinson St. Tel. 18. Auth. antiques. Home Shop App'ts advised. au64

## NEW YORK

**ALBANY.** Antiques, "Granny's Garret," 214 Washington Avenue. Quaint shop with interesting things. Mary M. Foley. jly64

**ALBANY.** Edna Heather, 248 Lark St. Decorative items, glass & china. Specializing in lamps. Satisfaction guaranteed. Write wants. au64

**BALLSTON SPA.** Sherwood, Emma W., 64 East High. Collection beautiful antiques, set of chairs, tables, etc., glass f74

**BEDFORD HILLS.** Shady Brook Lane Shoppe. G. Wilcox. Antique glass & china. Visitors & dealers welcome. je64

**BROCKPORT.** Ruth Wallace, 177 S. Main St., on Route 31, 20 miles west of Rochester. Furniture, lamps, china and glass. Dealers welcome. mh74

**BROOKLYN.** Ann Axelrod, 176 Seeley St. St. 8-3380. Decorative bric-a-brac, reasonably priced. Dealers invited. By appointment. n64

**BUFFALO.** Sterne, Rita C.—Gabriel Cardell, associate. Choice antique jewelry, styled to type, 361 Delaware Ave., (zone 2). je64

**CALEDONIA.** H. M. Brown Co., 7-9 East Ave. Antiques: Col. glass, lustre, Haviland, lamps and furn. Wholesale and retail. ja74

**CANAAN.** Columbia County. Ensworth Antiques. General line of roadside antiques and furniture. ap74

**CANANDAIGUA.** Bill's Antique Shop, 179 West Ave., P. O. Box 35. Furniture, glass, prints, gen. line. Send for monthly lists. n64

**CANANDAIGUA.** Floyd & Nora Bill, 111 W. Ave.Furn., glass, china. Dealers lists. Store at 16 Coy St. d64

**COBLESKILL.** The "Cubbyhole Antique Shop," Hotel Augustan Bldg. General line. Myra Tinkelpaugh. ja74

**CORTLAND.** 13 Broadway, Dewey Antique Shop. Pat. sand cut glass, spooners, goblets, salts, china, dolls, buttons. au64

**CORTLAND.** Little Glass Shop, 100 Port Watson (U.S. 11). General line of authentic glass, china, furn., & unusual items. n64

**DELHI.** Elizabeth Farrington, Greenlawn Antiques, 22nd year. Junction routes 10 and 28. 39 Elm St. Day or night. n64

**DELMAR.** Belknap, Elizabeth C., R.D. 1, Clipp Road. Antiques from private homes, pattern glass, china, silver and lamps. o64

**DELMAR.** Charles & Helen Clarke, "Windswept," Route 43, 7 miles W. of Albany, General line. Dealers welcome. n64

**EAST BLOOMFIELD.** Murray's Antiques. Route 5-20. Furniture, lamps. A general line. s640

**ELMIRA.** Busler, W., 753 Cypress (Southside). Tel. 8823. o64

**ELMIRA.** Fairfax G. Steele, 610 Maple Ave. General line of choice, authentic antiques; specializing in student lamps. mh74

**ELMIRA.** The Trading Post Antiques, 729 W. 1st St., 1 blk. N., parallel with Church St., Rte. 17 E. via Foster Ave. or Hoffman St. o64

**FORT EDWARD.** The Iron Gate, a mile w. of Ft. Edward on the Ft. Edward-So. Glens Falls Rd. Large stock of furn., 5000 pcs. of glass, many carpets. au64

**FORT EDWARD.** Mrs. Monroe Oppenheim, 111 Broadway. General line, no reproductions, dealers' prices. s64

**JAMESTOWN.** Braley's Antiques, 276 Fairmount Ave., Route 17-J. Loads of fine antiques and hobby items at reasonable prices my74

**GENEVA.** Lucile and Paul Emerson, 533 S. Main St. Antiques, furniture, early glass, china, lamps and objects of decoration. Monthly lists to dealers. On Routes 5 and 20. f74

**HUDSON FALLS.** Noble's Antiques, Vaughan Road. General line antiques. Dealers welcome. s64

**JOHNSTOWN.** Shuler & Duross, 230 N. Perry. Antiques. General line lamps, glass, china & decorative items. Victorian & early American furniture. ja74

**HAMPTON.** (Just outside Poultney, Vt.) Grace Harris Churchill. Choice Dresden, Meissen, Staffordshire, colored glass dec. pieces. Complete stock, d64

**LYONS.** Charles J Clarke, Jr., Alton Road, Route 14, North. Early American clocks, mirrors and tables. au64

**MIDDLEBURGH.** Stevens, Mrs. Harry, Cliff St. Old glass, china, vases, milk glass, everything old. General line. s64

**MORRIS.** Ada Y. Harris, Brookside Antiques, near junction Rtes. 23 & 51, 14 mi. from Oneonta. Variety small antiques. Write. jly64

**NEW YORK CITY.** Abels, Robert, 860 Lexington Ave., near 65 St. English French furniture, decorations, crystal chandeliers, firearms. Buy, sell. Wholesale, retail. ja74

**NEW YORK.** Chorner's Antiques 116 Cedar St. Bric-a-brac, china, fine glass, paintings, etc. Closed Sundays. n64

**NEW YORK (21).** Dorothy Schoolcraft, 157 East 64th St. A consignment shop, with everything from junk to treasure. d64

**NIAGARA FALLS.** Elpert, Inc., 1632 Main St. Large stock silver and lamps, also general line. Write wants. au64

**PALMYRA.** Bertha Blair Mulhern, 437 East Main, Route 31. Antiques, sanely priced. Write wants. o64

**PERRY.** Old Acres Antiques, Route 39. Lamps, china, bisque, pewter. General line. Evelyn W. Richards. nutuand—s..

**ROCHESTER.** Schneider, Bob. Furniture, lamps, glass, hardware, etc. 556 West Main, Route 33. Dealers lists and photos. f74p

**ROCHESTER.** Visit Shechters choice antique shop, 9 Farrington Place. Large stock. Wholesale—retail, no lists. f74

**SYRACUSE.** Clara & Charles Gehring, 544 Westcott St. (10) (Opp. 1900 block of East Genesee St.). Gen. line of antiques. f74

**TRIBES HILL.** Hinds, Mildred Streeter. Old glass and decorative items. Mail orders a specialty. Satisfaction guaranteed Send stamp for list. au64

**SCHENECTADY.** N. F. Cilberti, 2002 State St., at the red neon sign. General antiques. Largest stock of pattern glass, lamps and fine decorative items. ap74

**SCHENECTADY.** Fuller's Antiques, 1589 Union St. General stock of furniture, glass, china & lamps, decorations. jly64

**SCHENECTADY.** Francis Platt, 1027 Wendell Ave. Pine & Victorian furniture, glassware, clocks & china. mh74

**SCHENECTADY.** Nelle C. Matson, 1196 Sumner Ave. China, pattern glass, cut glass, lamps, small tables, many decorative items, contemporary paintings. ja74

**SCHENECTADY.** The Schenectady Antique Society invites you to inspect the shops of its numerous members in this vicinity. Write or telephone for list of addresses. W. H. Lory, Pres., 2048 State St., Schenectady 7, N. Y., Tel. 6-5836, or Mrs. L. Chesky, Sec., 511 Mohawk Ave., Scotia, N. Y. Tel. 6-6909. mh74

**SCHENECTEDY.** Edith Q. Chenette 1467 Rugber Road, Choice and unusual items. Write wants. my74

**SCHENECTADY.** Margaret Wolcott's Antiques Shop, 1805 Union St. Glass, china, prints, hand decorated lamp shades and furniture. d64

**SCHENEVUS.** Sparrow Hawk Gift and Antique Shop, Eva A. Chase, Main Street, Route 7. General Line Antiques. jly64

**WARRENSBURG.** Seville's Summitt St off Ridge. Choice glass, china, lamps, etc., carefully selected for collectors & dealers. o64

**WESTFIELD.** Between Erie & Buffalo. Rt. 20. W. B. Mollard 14 rooms best glass, china, furniture. Everybody welcome. f74

### NORTH CAROLINA

**ALBEMARLE.** The McSwain Antique House, 813 West Main St. General line furniture, china, glass, lamps. Collectors' items. Write wants. f74

**MOCKSVILLE.** Mrs. Christine W. Daniel Antiques, pattern glass, cut glass, china, furniture, Buy and sell. Write wants. Send price lists. my74

**SOUTHERN PINES.** "Theodota," Old Things. Katherine T. MacDonald, Citizens Bank Arcade. Glass, china, prints, silver and furniture. au64

**STATESVILLE.** Oakland Heights. Lila Henkel Spilman. Gen. line outstanding antiques; specializing in fine chests & secretaries. n64

**STATESVILLE.** "Fieldstone" Antique Shoppe. Mrs. Cecil Lackey. China, pat. glass, lamps, clocks, bisque, furn., gen. line. Write wants. my74

**THYON.** Brintnall, Mr. and Mrs. Arthur W., "Seven Hearths," a restored plantation house and two log cabins filled with antiques. No reproductions. f74

**WINSTON SALEM.** Salem Gift Shop, 531 S. Main St., "In the heart of old Salem". Furniture, glass, china. Write wants. my74

### OHIO

**AKRON.** Carl Closs Antiques. 1517 Copley Rd. Buy and sell, general line. Dealers welcome. Write wants or call on us. jly64

**BAINBRIDGE.** "The Old House," Louise Sheible, located Historical Point Valley, 19 miles from Chillicothe on Routes 50 and 41. Collectors items & furniture a specialty. n64

**BUCKEYE LAKE.** The Duttons, 28 mi. east of Columbus, Ohio, 5 miles south of Hebron, Ohio, on U. S. Hy. 40. General line of antiques. mh74

**BUCYRUS.** Bertha B. Oberlander, Holly-Hock House, selected antiques. 209-211 W. Mansfield St.,one block west of Square on Rt. 30 N. Phone 5699. je64

**CAMBRIDGE.** The Rollers new location, 16 mi. east of Cambridge, 32 mi. west of Wheeling, W. V., on U. S. Rte. 40. We specialize in general line of authentic antiques, colored & pattern glass, china, guns, furniture & brass. Dealers or collectors always welcome. Mailing address: Quaker City, Ohio, R. D. #3. au64

**CINCINNATI.** Aronoff Galleries, Inc., 411 Race St. Largest general collection antiques in Ohio Wholesale & retail. je64

**CINCINNATI.** Gold, Jack M. 241 East Fourth St. Antiques sensibly priced. Wholesale & retail. Tel. Cherry 8744 or Melrose 6486. n64

**CINCINNATI.** Nevil, J. E., 4520 Erie Ave. Early pat. blown and Sandwich glass, flasks, paperweights, cup plates, china, prints, dolls. Americana. ap74

**CINCINNATI.** Paine, Mae B., 3570 Mooney Ave. (8). Tel. East 9237 or East 9007. Small Antiques. Satisfaction guaranteed. au64

**CLEVELAND.** Annette Antiques Shop, 12332 Superior Ave. A charming collection of European antiques; trade recognized. Correspondence invited. n64

**CLEVELAND** Clinton's Spinning Wheel Antique Shop, 11021 Detroit Avenue, choice lamps, china, furniture, glass, copper etc., send lists. my74

**CLEVELAND.** Fordem Antique Shop, 3230 Lorain Ave. American, European, Oriental, unusuals; Jewelry. Open Eve. and Sun. Dealers' prices. n64

**COLUMBUS.** Cluff's Antiques Shop, 1400 N. High St. Large selection of antique furn., glass and china. au64

**COLUMBUS.** Anna B. Florence, 4264 Dublin Rd. Near rte. 40 & 33. General line antiques. Appointment please. f74

**COLUMBUS, Rte. 40.** Hunter's Antiques, 1287 E. Main St. General line of fine antiques. Write wants. No lists. s64

**DAYTON.** Brown, Helen E. 50 Bond St. Phone: Ad. 8385. Inquiries answered. Stamp please. Dealers invited. ap74

**DAYTON.** Heirloom Antiques, 62 S. Sperling Ave. Clear and colored glass, china, Bisque, vases, furn., & bric-a-brac. d64

**DAYTON.** McMurray, C. A., Jr., 32 N. Meadow Drive. Dealer in early American. Want: guns, mechan. banks, paperweights, hist. china & sandwich glass. d64

**DAYTON,** 9, Strom, Mrs. William T. 217 Rubicon Rd. Antiques bought and sold from the shop or by mail. s64

**DOVER** Moore's Antiques, 1503 N. Wooster Ave. Glass, china, lamps, primitives, furn., rough & refin., bric-a-brac, copper, brass, etc. Zoar handicraft a specialty. Letters ans. with promptness & courtesy. On Rt. 21. Write wants or stop at the sign on the poster bed. au64

**EUCLID.** The Bungalow Antique Shoppe, Mrs. H. W. Nuesmeyer, 19515 Euclid Ave., U. S. Rte. 20., Tel. KEnmore 3981. General line. mh74

**FINDLAY.** The Lighted Lamp Antique Shop, 1215 Hurd Ave. Old glass, china, furniture, lamps, quilts, buttons. s64

**GREENFIELD.** Antique Studios, 543 So. Washington St. Specializing in pattern glass and early American furn. Write wants. No lists. Mrs. Neal P Waddell. f74

**GREENVILLE.** Chas. & Yellye Dangler 3 mi. S. off State. Route 121 Ph. 32-F-22 Furn. brass. Patt. glass, Milk glass, china. Discount to dealers. Everybody welcome. my74

**GREENVILLE.** Eastbrowne Antiques, Mrs. Walter E. Browne; on State Rte. 71. Ph. 818 A. Glass, furn., bric-a-brac, silver, portrait dolls. Gen. line. ap74

**JACKSON.** Cambrian Hotel Antique Shop. L. M. Spang. n54

**LIMA.** Macdonald, Mrs. Harry, 554 W. Spring St., 5th house East off Rte. 25. Pat. glass, cupplates, brass, Bisque, lamps, china, and gen. line. s64

**LONDON.** The Hunt Antique Shop, 198 South Main St. my74

**LORAIN.** Frances A. Hampton, 1259 E. Erie. Colored, pattern glass, lamps, dolls, buttons. Rts 2 and 6. my74

**MARIETTA.** "The Blue Door." Oldest, largest antique shop in the city. No lists.—Beulah McKinney, Manager, 311 Putnam St. ap74

**MARION.** Patricks' Antiques, 407 S. Main, Hi-way 23. Furn., glass, china, lamps, brass, etc. Dealers don't pass us up. o64

**MIDDLETOWN.** Thiel Antiques, 2414 Christel Ave. Buy and sell general line. ap74

**MILFORD.** Tea Pot Hobby Shop, 610 Maple Street, 15 miles fom Cincinnati, O. on Rt. 50. Wholesale & retail, thousands of pieces to select from. Furn., pat. & col. glass, rarities & unusuals. Write your wants. Stamp please. au64

**MOUNT VERNON.** Dixie Antique Shop, 4 No. Main St. Furn., glass, china, jewelry, silver, brass, copper, decorative items. Large stock. Discount to dealers. Est. 31 years. jly64

**MOUNT STERLING.** Lightle, Lula, 129 S. London St., Hys. 56 & 3. Clear & col. pat. glass, brasses, prints, china. Distinctive items for collectors. my64

**NEW LONDON.** Miller Bedford. One of the largest stocks of old guns and accessories in the country. Swap, sell Buying fine pieces or collections. my54

**NORWALK.** Vaughn, Jennie Barton, 241 W. Main Street, Route 20. Antiques Large stock. o64

**PIQUA.** Mrs. Hattie C. Miller, 213 East High. "Back in antique business bigger and better than before." my74

**SANDUSKY.** Beare, Mrs. George L. 210 E. Adams St., second house west of Route 6, General line. Write wants. n64

**SANDUSKY.** Callery, Joseph S. Antiques, books, prints. 921 Hayes Ave. f74

**SANDUSKY.** Kennedy's Antiques, 318 Tiffin Ave. State Rt. No. 2 & 6. General line of antiques, colored glass a specialty. Discount to dealers. ap74

**SANDUSKY.** Wilcox, Janet B. "Wee House" Antiques, 2136 Columbus Ave General line. Specializing in Stenciling. Write wants. n64

**SHADYSIDE.** Musgats, Antiques. 3705 Central Ave. 5 mi. S. of National R. 40, 2 mi. S. of Bellaire on State R. 7. Opposite Wheeling W. Va. General line antiques. Write wants. o64

**SIDNEY.** Cunningham, Lake, 1102 Wapak Rd., U. S. 25. Furn., glass, china, lamps. No mail orders. d64

**SPRINGFIELD.** Copper Kettle Antique, 913 W. Main St. General line of antiques. Furn., glass, china, lamps and guns. se64

**TOLEDO.** 2044 Calumet Ave., Ella M. Maher, Jordan 1213. Appointment only. China, glass, brass, bric-a-brac, reasonably priced. Dealers welcome. my64

**URBANA.** Mrs. G. C. Montague, 437 Lincoln Pl. Phone 74. Variety in colored glass, lustre, lamps, etc. Stamp for inquiry. je64

**URBANA.** Seaver's Antiques, 591 Scioto St. Collectors' items in furn., china, glass, lamps, figurines, vases, etc. f74

**WARREN.** Corner Antique Shoppe, 415 Scott St. Pattern, cut glass. GWTW lamps, Silver, Milk glass, furn. Open eve. & Sun. Discount to dealers. my64

**WELLINGTON.** Rail Fence Antiques, 410 East Herrick Ave. (State Route 18). Reasonably priced general line. Dealers & collectors welcome at any time. au64

**WELLINGTON.** Mrs. Edwin G. Wise, 122 Maygar St. (first street south of the square). General line at moderate prices. au64p

**WELLINGTON.** On Routes 18 & 58, 233 Barker Street. Whiton's patterned and colored glass. General line. ja74

**WILMINGTON.** Craddock's Antiques. Early pattern glass & furniture. Route 68. 1 mile south of Wilmington, Ohio. R. F. D. 5. ja74

**XENIA.** Fudge, Gertrude, 325 Cincinnati Ave., U. S. Rte. 42. Large stock of choice antiques for collectors & dealers. Make us a visit. o64

### OKLAHOMA

**MUSKOGEE.** Dan L. Jones, Antiques, 440 W. Broadway (Downtown). My specialty is "something different." Wholesale & retail. jly64

**TULSA.** Mrs. V. B. Dowell, 1525½ E. 15th St., U. S. Highway 64. Antiques general line. Tel. 4-6880. Res. 3-5889. f74

### OREGON

**EUGENE.** The Copper Kettle, 1425 20th Ave., East. Antiques chosen with care, furn., glass, old silver, brass, and copper. All are welcome. f74

**PORTLAND 15.** The Conklins, 2034 N. E. Couch St. Choice old glass, other authenic antiques bought and sold. Collectors and dealers welcome. au64

**SILVERTON.** E. B. Kleinsorge 419 East Main. Specialty fine colored glass. Open Wed. and Sat. only or by appointment. n64

### PENNSYLVANIA

**ANNVILLE.** Kegerreis, Ella F., 18 Main St. China and glass a speciality. je64

**BERNHARTS.** John Schmeck, 114 Girard Ave. 3 mi. N. of Reading, 2 sq. off Rt. 222. Furn., glass, china, dolls. Write wants. my74

**BAINBRIDGE, Lancaster Co.** Helen Jourdet's Antiques, Rts. 241 and 441. Between Middletown and Marietta. Phone Marietta 3393. General line of antiques from attics of Lancaster Co. my74

**COATESVILLE.** Edna Hoffman, 532 Elm St. 2 sq. off route 30, opposite P. R. R. freight station. General line. Dealers invited. s64

**COOPERSBURG.** Mrs. E. Kline. State Highway 309. Early American & Victorian furniture. Also; glassware, china, lamps, figurines. marble top tables. Dealers welcome. my74

**CORRY.** Bugbee's Antiques, R. D. 4, Cutting Road at State Line. General line of antiques, not open Sundays. ap74

**DEVON.** E. Skilton. General line glass, china & bric-a-brac. Mail order only. No furniture. Attractive list. f74

**DILLSBURG.** York Co., Logan Homestead, Rte. 74 North of junction with Rte. 15. Dealers and others interested welcome. Closed Sundays. mh74

**DILLSBURG.** R. E. Wentz on Rte. # 15. Antique furniture and clocks. Finished and in the rough. o64

**DUNCANSVILLE.** Patton's Antique Shop, William Penn Highway, Route 22. Large glass collection; furniture in rough. Primitives. Dealers invited. je64

**EPHRATA.** Musselman, Mrs. C., 1 mile East of city. General line. Write your wants. my74

**EPHRATA.** Spangler's Antique Shop, Route 322, near the "Cloister." Fine Staffordshire and hand woven linens a specialty. s64

**ERIE.** James Corboy, 2701 West Lake Rd., (3 mi. west of downtown Erie, on Rte. 5), dealers always welcome. Antiques bought and sold. o64

**ERIE.** Leon Drytoos, 7 East Seventh St. New shop, just opened with general line, finest in glass, china, prints, toys, flasks. Dealers welcome. s64

**FRANKFORD, PHILA.** Hart, Josephine M., 5022 Saul St. Choice collections of glass, china and bric-a-brac. Dealers welcome. s64

**GETTYSBURG.** The Old Lamp Shop, Rte. 116, Fairfield Rd. General line of antiques. o64

**HARRISBURG.** Betty's Antique Shop. 3813 Jonestown Rd., Rte 22 to N. Y. Pat. glass, dec. pieces, china, furn. Write wants. f74

**HARRISBURG.** The Old China Shop, 1721 North Second St., glass, china, lamps and furniture. n64

**JOHNSTOWN.** Mrs. F. C. Overdorff, Menoher Blvd. General line of antiques. Retail and wholesale. ap74

**JOHNSTOWN.** Mrs. W. D. Zipperich, 616 Highland Ave. Early American glass, china, brass, copper & furniture. Write wants. s64

**JONESTOWN.** Pennsylvania Dutch, Victorian, Hepplewhite, Sheraton and Empire furniture. Write your wants. Roy E. Deaven on U.S. Route 22. my74

**JONESTOWN.** Feeman's Antique Shop. Route 2 (U. S. Route # 22). Large stock of furn. and glassware. Send for free lists or pay us a visit. jly64

**LANCASTER,** The Gall's H. N. and Martha H., 519 Hamilton St. Pattern Glass, china, lamps, furn. & decorative pieces for dealers and collectors. Write your wants. N64

**LANCASTER.** Unangst, Sarah, 360 N. Queen St. Antiques, furniture, glass, prints, guns, dolls. Gen. line. Write your wants. my64

**LANCASTER.** Bob Warren, 725 No. Duke St. Antiques, large selection, furn,. glass and china, copper, brass, beer steins, old toys, pictures. Prices reasonable. Send want lists. n64

**LANDALE.** Weaver, Frank M., Main St. and Valley Forge Road. Genuine early Pennsylvania antiques. Furniture, glass, primitives, etc. au64

**LEHIGHTON.** Antiques. Madge Farquhar Holstein, Homeplace Farms, Carbon Co., R. D. 1. Phone, Mautzville 32R33. jly64

**LITITZ.** Pelger, Edward. 8 mi. north of Lancaster. Antiques. Write wants. ap74

**MANHEIM.** Hart's Antiques, 161 North Charlott St., Lancaster Co., Rte. 72. Kinds of auth. antiques. No Sun. sales. Visitors welcome. o64

**MEADVILLE.** Alfonso Fugagli's Antique Shop, 210 Arch St. Ph: 22-314 (Store), 33-981 (Home). Gen. line. Write wants. my74

**MEADVILLE.** The Glass Room, 327 N. Main. Specializing in Sandwich, blown and pattern glass. ap74

**NEW HOPE.** Home Again Antiques, Route 202. Pennsylvania Dutch furniture, primitives, china, glass, etc. f74

**NORRISTOWN.** Mrs. Anna F. Clark, 46 E. Oak St. Furn., china, glass, lamps. Dealers solicited. au64

**PALMYRA.** Tshudy, J. M., 932 W. Main St. (U.S. Route 422.) Large stock of furn. and glass. Write your wants. je64

**PLEASANT VALLEY.** At the Sign of the 13 Lucky Stars. Bill Kane finds and sells at fair prices antique furn., hooked rugs, glass, china, paintings, guns and uniquities. Inquire. jly64

**PHILADELPHIA.** Burke, Harry. The Odd Shop, 1721 Chestnut St. Antique furn., china, glass, prints, antique jewelry. Collectors' items. o64

**PHILADELPHIA.** Martha Janes, 1626 Pine St. Large and varied stock of antiques, reasonably priced. Send for lists, or pay us a visit. ap74

**PHILADELPHIA.** Heller's Antiques, 1118 Pine St. Specializing in glass, china, furn., bric-a-brac, crystal chandeliers. Buy & sell. Dealers write or call. mh74

**PHILADELPHIA.** Wm. Penn Shop, 5001 Wayne Ave. Marble top, Victorian, Empire furn., china, glass, silver, bric-a-brac. Dealers contact us. Ten. 1995. s64

**PHILADELPHIA,** Sussel, Eugene J., 1726 Sansom . Large variety of antique decorative china, glass, bric-a-brac, silver, dolls, brass, crystals, frames, etc. Priced for dealers. Reg. your wants. je64

**PHILADELPHIA.** Weissman's & Goldberg, 1010 Pine Street. Dealers; exclusive large stock of Victorian. au64

**PLYMOUTH MEETING.** Near Phila. Vic furn., Dresden china & antiques hard to find. Dealers only. Walter Eldridge. Tel. Ply. Mtg. 1225. mh74

**READING.** Bucher, Vara K., 142 South Fifth Street. Authentic antiques, early and Victorian. s64

**READING.** Reading Typewriter Exchange, 837 Washington St. Early glass, china, lamps & furniture. je64

**SAINT THOMAS.** Mr. and Mrs. Wayne N. Clugston. Pattern and colored glass, china and furn. Antiques by mail our specialty. Free lists. n64

**TEMPLE.** Conestoga House, 2 mi. No. of Reading Pa. on Pricetown Rd. Furniture, rough & finished china & lamps wholesale & retail. Write wants. my74

**TIDIOUTE.** Irene Phillips, Warren Co. Phone: 4221. China, glass, brass, Bisque, lamps. o64

**WASHINGTON.** Richardson, 127 E. Chestnut. Early American, Victorian antiques & oddities. Large stock. Open daily. f74

**WEST READING.** Susan Shane Shop, 625 Penn Ave. Glass, china, lamps and furniture. Write your wants. mh74

**YORK.** Ettline, Paul L. 352 W. Market St., (U. S. Rte. 30 Lincoln Hiway W). Distinctive pat. glass, furn. & china for dealers and collectors. Also Pa. Dutch and pine furn. Write wants. jly74

**YORK.** Maravene's Antique Shop and Warehouse, 238 S. Belvidere Av. Grandfather's clocks, lamps, furniture, china, Bisque and glass. We wholesale and retail. ap74

**YORK.** Mrs. Willis P. Bower, 430 W. Market St., Phone 41168. Antique dec. pieces, china, glass, copper, brass, furn., painted tin, etc. s64

### RHODE ISLAND

**CRANSTON.** Roesch, Mrs. Clara W., 435 Pontiac Ave. General line of choice antiques. Phone Hopkins 0482. f74

**RUMFORD.** Bishop House, 35 Bishop Ave. 3 mi. from Providence. ½blk. off Rte 1A. Best Rte to Boston. Early Amer. and Vict. furniture, and china. Dealers welcome Phone East 2089W. mh74

### SOUTH CAROLINA

**COLUMBIA.** Sigg's Antique Shop, 927 Gervais St. Large collection of furn., glass, china, silver, prints, paintings. Reasonable prices. We ship anywhere. When in the south, visit us. n64

### SOUTH DAKOTA

**WATERTOWN.** Mrs. Florence C. Berven, Antiques, 5 W. Kemp. Glass, china, dolls, lamps, furniture. je64

### TENNESSEE

**CLARKSVILLE.** Sherman Quin Antique Shop, 1124 Madison St. Furniture, silver, china and glass. o64

**COLUMBIA.** Watson, Mrs. Lex, 708 No. High St. Antique furniture. Rare old glass. n64

**FAYETTEVILLE.** Mrs. J. E. Johnson. Good Early Furniture and Silver (no glass.) Routes 64 and 241. s64

**MEMPHIS.** The Helen Shop, 1808 Union Ave. Large variety old silver, Sheffield plate, sterling, demi-tasse cups and saucers, old coin spoons, old plates. Hundreds of collectors items. o64

**SPRINGFIELD.** Covington's Hobby Shop, 5th East Ave. China, glass, bisque, lamps. Brass general line of antiques. n64

### TEXAS

**AMARILLO.** Armstrong, Mrs. E. A., 1702 Lincoln St. China, colored glass, bottles, misc. antiques. o64

**HILLSBORO.** The Victorian Shop, furniture, lamps and china, antiques for modern homes, reasonably priced. my74

**LUBBOCK.** Estell Wendt. General line choice antiques. Reasonably priced. Dealers welcome. 2104 14th. aug64

**PORT ARTHUR.** Myers, Annie Lee, 1537 7th St. Victorian, English, French furniture and bric-a-brac. s64

**SAN ANTONIO.** Schulze, Bell and Britz Antique Shop, 2225 Blanco Rd. When visiting the Alamo City, see our large stock of antiques. Wholesale to dealers. au64

**TYLER.** Mrs. Frank Guild. Lovely china, lamps, colored glass, furniture. No lists. au64p

### UTAH

**SALT LAKE CITY.** Ann C. Noble, 1314 E. 5th South. Old things from brass to lace, silver, china, glass, jewelry, frames, etc. f74

### VIRGINIA

**BRISTOL.** The Eastman Antique House. Lee Hi. #11. An entirely different antique establishment. One of the South's finest. Known throughout U.S.A. my74

**CLIFTON FORGE.** Goodwin, Mrs. Al, 909 Mc Cormick St. Antiques, pattern glass, etc. s64

**ONANCOCK.** C. L. Belote, 2 mi. west Rte. 13, (R. F. D. Savageville). Signs on route. Large stock of furn. & glass. prices reasonable. o64

### VERMONT

**BRANDON,** 40 Park St. S. S. Lontos. Collection glass, china, bronzes, pewter, silver, paintings, old prints, etchings. s64

**RUTLAND.** The Antique Parlors, 33 Temple St. One of the largest antique stocks in the East. Mirror and clock paintings to order. au64

### WASHINGTON

**SEATTLE.** Grandmother's Cupboard 17508 Aurora, Glass, china, Lamps, pictures, furniture, etc. Prices Reasonable. You are always welcome. jly64

**SEATTLE.** Little Antique Shop, 709 Broadway North. Authentic antiques; glass, china, furniture, silver, copper and brass. s64

**SEATTLE.** Parks' Antique Shop, 2325 1st Ave. Large collection glass, furn., silver, etc. Prices reasonable. ja74

**SEATTLE.** Sturtevant's Antique Shop, 9320 Waters Avenue. Large collection glass, furn., curios, etc. Buy, sell. au64

**SPOKANE.** Bulman Antique Shop, 1104 West First Ave. General line of antiques. mh74

**SPOKANE.** Betty Rosegrant, S. 1510 Maple St. Antiques. Write your wants. n64

### WEST VIRGINIA

**HUNTINGTON.** Mrs. Fred E. Brammer. Shop in Hotel Prichard Bldg., 149 9th St. Gen. line of choice antiques, reasonably priced. o64

**HUNTINGTON.** Mrs. R. B. Cummings, 1042 Fifth Ave. General line antiques furniture, glass, china. o64

**WESTON.** Cain, Mrs. Ruth, 10 Pike St. China, glass and small furniture. o64

### WISCONSIN

**BELOIT.** Reed, Alice K., 1217 Bushnell. Well selected stock of furniture, glass, dolls, prints, ornaments, general line. my74

**EAGLE RIVER.** The Pioneer Shop, among the whispering pines. Distinctive selection of antiques in the Primitive and Victorian manner. On highway 17, 4 miles S.W. of Eagle River and 18 miles North of Rhinelander. Open May to Nov. s64

**ELKHORN.** Dunbar's Antique Shop, 7 mi. No. of Elkhorn, off County trunk H. Copper, brass, furn., glass, china, firearms, etc. jly64

**JANESVILLE.** Hitchcock, Anne: Ye Olde Curiosity Shoppe, 15 Court St. The Pine Door Shop, 17 Court St. Old glass, china, furn., and primitives. d64

**LACROSSE.** Hauser, Mrs. E. Wynona, 726 Cameron. Rare antiques; Lustre, dolls, figurines, old jewelry. Free museum. (Cecelia Fortney, Mgr.) f74

**MADISON,** Norman, Mrs. D. L. 3222 Oakridge Ave. General line antiques n64

**MILWAUKEE.** Mixdorf's Antiques, 5341 Wauwatosa Ave., off High 55 on Countyrunk P. Furn., lamps, glass, china, primitives. Large stock, dealers and collectors invited. Buy and sell.. jly64

**MONROE.** The Priscilla Antique Shop, 1314 21st St. 2½ blks. E. of High 69 at 21st St. Dealers welcome. Gen. line. n64

**OMRO.** Mae McDonald. Figurines, china, colored glass, lamps, furniture and silver. my74

**WEST SALEM.** Old Salem House, ten miles east of LaCrosse. Furn., glass, china, misc. We solicit your wants. Wholesale and retail. o64

**WHITEWATER.** Green Shutters, Sander Hoyum. General line, Norwegian decorated pieces in tin & wood, and primitives. au64

**WYOMING**

**CASPER.** House of Antiques, 140 North Durbin St. colored glass, pressed glass, china, prints, furniture & Indian relics. n64

**CANADA**

**CHIPPAWA,** Ontario. Scheu's Antique Shop. Complete line of antiques. Open mornings, evenings, Sundays and by appointment. mh74

**HAMILTON,** Ont. Ye Old Spinning Wheel Antiques, 80 Balsam Ave., S. (Private Residence). Week ends for June & July and all of July & Aug. on No. 2 Highway at Port Nelson, 30 miles west of Toronto. Choice antiques.—Mrs. H. Johnson, Prop. Write to Hamilton address. o64

## ANTIQUES WANTED

**CIVIL WAR** Soldier's Photographs, Relics.—Philip A. Myers, 315 W. Runyon St., Newark 8, N. J. au3541

**ALWAYS WANTED:** Oldtime American advertising pieces, illustrated industrial catalogues, posters, city directories, trade cards before 1900. Ask for want list.—Anne Gray, 211A. East 57st., New York,22, N. Y. je1291

**CATALOGUES: ILLUSTRATED** trade catalogues of jewelry and silverware (hollow and flat) up to 1900.—Wm. J. Siebert, R. F. D. #3, Plymouth, Mich. ja126501

**DRUGGIST'S** show globes or window display bottles also mortars and pestles. —Helfand & Katz, Broad and Chelten Ave., Philadelphia 26, Pa. ap12069

**UMBRELLA** shaped, lamp shade, wanted. Describe in detail.—Box 224 McPherson, Kansas. je166

**RAYO LAMPS** with or without shade holders. Must be perfect. No dents or dinges of any kind, no shades wanted.—Dean Barr, R. 7, Bellevue, Pa. je3003

**WANTED:** Mechanical & Still Banks. Lee's—92 North Batavia, Batavia Ill. ap12216

**WANTED:** County Atlases, County Histories, Maps, Local Histories. All states. All regions. Western books, pamphlets about Land Sales, Early Travel, Indians, Mormons. Hobbies Magazines, all issues. For sale: Books, Hobbies Magazines.—Paul H. Ritchey Box, 20 Fullerton, Calif. je3294

**WANTED.** Currier and Ives lithographs showing rural and winter scenes, railroads, boats, hunting, fishing, horses, fires, flowers, fruits and historical subjects. All correspondence answered and offers gladly made. A. R. Davison, East Aurora, N.Y. n6048

**WHALING ITEMS:** Harpoons, lances and implements, books, logs, pictures, anything pertaining to whales.—Dr. E. Lee Dorsett, 227 South Maple Ave., Webster Groves 19, Missouri. au6063

**COLLECTOR-DEALER:** Toothpick holders, buys or sells, 1 or 100.—Marie Knox Wendt, Fredericksburg, Iowa. n6063

**WANTED: FRENCH** furniture and ornaments, especially First Empire and Directoire. Write full description, price including shipping and crating.—Gray's 811 Fulton St., Brooklyn, New York. au6006

**WANTED: OLD** Christmas tree ornaments and toys. Write full description, price including shipping.—Gray's, 811 Fulton St., Brooklyn, New York. au6084

**FOUNTAIN** Ornament, boy and girl standing under umbrella. State size, price and condition flirst letter. — A. Zenorini, 326 Winthrop Rd., West Englewood, N. J. jly3003

**BACK FROM OKINAWA** and Korea. Wish to buy old shaving mugs again.—W. Porter Ware, Sewanee, Tenn. au3402

**LOW DOME,** French bronze base, to hold 10" doll. Write description and price.—Mr. Arthur Gilbert, 163 Harrison Ave., Montclair, N. J. au3462

**WANTED TO BUY:** Old ornate picture nails.—Walter Queen, R.R. 2., Newburgh, Ind. je166

**14" HANGING LAMP,** shades in colored glass.—Guy Saulsbury, Spicer, Minn. je166

**CASH FOR;** large lots of G.W.W. lamps, fine china, Bisque, bric-a-brac, Victorian furniture, etc. Will Cum-see up to 350 miles.—Bob Schurman, Box 455, Collinsville, Ill. mh124431

**MUSICAL TOYS.** Mechanical singing birds, music boxes. Description, price.—C. A. Ramsey, Marengo, Ohio. s6633

**WANTED:** Arrowback settee, any size; Arrowback armchair, and any Arrowback side chairs.—Audrey Bugbee, 2378 Evergreen Rd., Toledo 6, Ohio. jly3042

**WANTED LADIES or gents open arm chairs; Melodians; oval marble top tables; hanging lamps; pair lustres; castors; bisque; gold coins.—Write Wm. Puff, 4220 E. Washington St., Indianapolis 1, Indiana.** jly122931

**PAIR LARGE,** pretty, matching old fashioned double beds, four posters, or what have you? Give type, wood, condition and price, F. O. B., in first letter.—Emily Dickerson, 266 Kensington Drive, Madison, Wis. jly3063

**METTLACH STEINS** with castle imprint. Wood carvings: figures, heads, nut crackers, etc.—Anthony Gohl, Park Ridge, Ill. je3402

**SHAVING MUGS** Occupational and sports' banks; trains and toys.—Walter J. Henry, Adamsburg, Pa. jly12276

**DAGUERREOTYPES wanted: Scenes prominent persons, largest cases, Mascher's stereoscope daguerreotypes. — Mackay, 2083 16th Avenue, San Francisco, Calif.** au12674

**FRAMES WANTED:** Several hundred deep type rectangular walnut frames in fair to good rough condition with gold liners, all sizes. Please describe and quote prices FOB shipping point.—Lightfoot's Antiques, 2 Maiden Lane, Raleigh, N. C. je3234

**WANTED: OLD SPOON MOLDS,** old pewter plates.—A. Edwards, 1017 Wilshire Blvd., Santa Monica, Calif. au12027

**WANTED FOR RESALE:** Lamps, especially G.W.T.W. type, lustres, Haviland dinner set, demi-tasse, marble top end tables, bisque figures, music boxes. —E. B. Pate, Jr., P. O. Box 521, Houston, Texas. au3234

**WATCHES: ALL** makes, for my personal collection.—Ira Nelson, 260 Tremont St., Boston, Mass. ja12675

**WANTED POWDER** Flasks.—C. J. Roach, 3840 Washington Blvd., Indianapolis, Indiana. jly12895

**WANTED: ALL KINDS** antique furniture. Black walnut, mahogany, Dutch stuff, early American. Want: Antique colored glass, solid silver. Write condition. Price wanted, measurements first letter.—Prebles Antique Shop, 2036 North Main, Santa Ana, Calif. my128022

**BATTERSEA ENAMEL** Boxes, other enamels.—Ira Nelson, 260 Tremont St., Boston, Mass. ja12405

**WANTED: ANTIQUE** clocks and watches, American and for., unusual types pref., any cond. Send full description.—Joe Henderson, 143 Court, Hamilton, Ohio. je6835

**'CRECHE'—'PRECEPIO'** Antique crib figures. Singles or group figures. Give size, composition and price. Also animated, figures with music boxes, fully automatic, not hand wound.—M.M. Box, 415, Rye, N. Y. au3483

**GOLD COINS,** American and Foreign for my personal collection.—Ira Nelson, 260 Tremont St., Boston 16, Mass. ja12027

**OLD SHOES,** boots, sandals, footwear, all nations. Give age, history, photo or sketch. Describe fully. — B. Cooke, 33 Lakewood Drive, Glencoe, Ill. n126501

**CANES.** Must be unusual in design, material or history. Send photo or sketch. Describe fully.—B. W. Cooke, 37 Lakewood Drive, Glencoe, Ill. n124061

**MEISSEN FIGURES.**—Grace Young, Bellevue, Iowa. au12882

**BANKS: RARE** mechanical banks wanted. Price or will offer.—J. E. Nevil, 4520 Erie Ave., Cincinnati, Ohio. ap12618

**GENEROUS REWARD** for information helping me to locate and purchase Antique Firearms collections. Prompt, honorable dealing. — James Serven, Santa Ana, Calif. je128001

**WANTED: PRICES** on Belter furniture, Boule, gold and Vernis Martin curio cabinets. Send photo if possible. Must be priced for resale.—The Rock House, 921 Main Ave., San Antonio 8, Tex. je3063

**WANTED: TOY STEAM,** Hot Air and Model Engines. Mechanical Oddity Clocks. —Harold Davis, Box 8, Fostoria, Ohio. mh12468

**HISTORICAL CHINA:** Fine Lustre French and Battersea enamels, decorative items.—J. E. Nevil, 4520 Erie Ave., Cincinnati, Ohio. ap12468

**WANTED: GOLD LEAF** and walnut frames in good condition. Pretty lamps. Give full description & price.—Perry Antique Shop, Colerain, N. C. je3042

**EARLY LIGHTING:** Tin chandeliers, any unusual candle, grease or rush lighting devices.—J. E. Nevil, 4520 Erie Ave., Cincinnati, Ohio. ap12046

**WANTED SEWING clamps—sewing birds, sewing butterflies, sewing dogs. Write description and price or send on approval. — Herman R. Sweet, Dept. Biology, Tufts College, Medford, Mass.** je6846

**ANTIQUE COPPER** coal scuttle. Give price & description.—Hazel Cope, Lewisburg, Ohio. R. R. 1. je3291

**FINEST TYPE,** style and condition early American Phyfe and early Empire mirrors, furniture such as; secretaries, tables, shairs, bureaus, beds, china cabinets, sideboards, etc. No late clumsy items wanted. Prices and snapshots. For resale.—Walter, Box 14, Glen Rock, N.J. au3294

**WANTED: ORNATE** wicker furniture. Send photographs and prices.—The Patio Workshop, Box 345, Beverly Hills, Calif. jly3291

**ANTIQUE TOYS WANTED:** All types, toy soldiers, rattles, drums, steam engines, trains, mechanical banks, magic lanterns, outdoor toys. Write details.—R. Malcolm and Associates, P.O. Box 304, Evansville 4, Ind. jly3273

**WANTED:** A few more grandmother's night caps for the museum collection.—O. C. Lightner, c/o HOBBIES. myx

**WANTED TO BUY:** Student lamps & shades; GWTW lamps and globes; 6 leg tables; Currier and Ives prints.—Marilla Harness & Antique Shop, Marilla, N. Y. o128001

**STUDENT LAMPS** wanted, including Harvard type. Also old colored shades. Fairy & miniature oil lamps with matching shades. Unusual satin glass. Describe fully.—H. G. Schmitt, RFD No. 3, Hamburg, N. Y. je3423

**WANTED:** Old match boxes of brass, tin, iron. The kind you hang on the wall. Horse shoe with figures in old iron stands.—P. H. Willy, 278 West Walnut St., Marietta, Penn. n6867

**WANTED TO BUY:** Oriental items; ivories, Buddhas, prints, ceramics, ornaments, swords.—Maude Pollard Hull, 5 North First St., Richmond, Va. je1021

**WANTED** One very old beetle bootjack in excellent condition.—Lee M. Ford, Box Seven Eleven, Great Falls, Montana. je1411

**WANT: ORIENTAL** temple deities and idols of bronze. Prefer God of Reproduction blessing Virgin or many armed or grotesque pieces. Also want carvings of ivory wood or stone for resale. Describe fully.—Parker, 404 O'Farrell Street, San Francisco. je3464

**Wanted: For my collection. Unusual Sewing Birds, also Frog, Squirrel, Peacock Rooster, Dolphins, any sewing clamps and Braiders. Mr. Nathan T. Bijur Long Branch, New Jersey** je3054

## MISC. ANTIQUES FOR SALE

**STEIN** 2½" tall, Wagnerian scene, figures in relief, oak leaf & acorn decorations German—Alice Blackstock. 4051 56th, S.W., Seattle 6, Wash. my1021

**FOR SALE:** A collection of early American samplers (framed).—Henry L. Obetz, Jr., 722 N. Main St., Rockford, Ill. jly3612

**2 CHERRY** low-post centre panel rope beds. (Not identical) $45 each; 1 Walnut panel, Maple low-post rope bed. $45, Express collect, crating extra.Ruth H. Fenstermacher 101 Pioneer St., Warren, Pa. je1002

**SET OF 4** beautiful old refinished Maple Fiddleback chairs, new upholstered removable slip seats, converted from Canes, $75, crated; White Marble top, oval, table, cut down to coffee table, walnut base, $40 crated; writing box, nice cabinet work, $8.50.—Levenson's. 102 Union St., Natick, Mass. je1252

**STEREOSCOPE** and fifty views, $4.95; wooden coffee grinder, $3.25; pair of carriage lamps, $12.50; drinking stein with lid, $7.50; picture album, $3.—Guy Saulsbury, Spicer, Minnesota. je1651

**E. SKILTON,** Devon, Pa. Old glass, china, silver plates pieces; Historical Handkerchief. Write wants. je148

**FOR SALE:** Paisley shawl in perfect condition 3yd. 27 in. long, 1 yd. 27in. wide, over 100 years old.—Mrs. C. R. Armour, 517 6th. St., Rockford, Ill. au3003

**YESTERDAY'S CHARM** Shop, 911 E. Market St., York, Pa. Silver flower pot with two handles $10; Basalt basket woven compote, $20; large green china clock,$45. je1651

**MUSEUM PIECE** toys: Colonial tin kitchen, fireplace, pump, utensils 11x4'7" high,$15; blown vinegar cruet, blue and clear, enamelled violets, $6.50; clear hobnail cruet (old), $4.50; Medium rose jar lovely mixed colors, $6; sleigh bells, 30 brass, sweet tones, $10; Pearl card case, $3; little jewel, green lamp $2.25; calendar plate 1910, $2; street lamp, $18; Bennington bed pan, nice colors, $4; fancy brass Rochester lamp with shade, $12; collection darned lace with book, $4; Victorian shadow frame, mirrors and blue velvet inside $7.50; 16x 20¾"; old battery jars for fish and flowers $2; brass piano lamp, electrified no shade, $20; pair 6½" ruffled top, Milk glass and clear vases, with sprays, $6.50; very old papier mache jewel box, inlaid pearl roses and colors, 8½x10¾x5"high. Collectors piece; white Bristol barber bottle, old time decorations, $5 deep oval walnut frame 24", no glass $7.50.—Eva Pray, East Jordan, Mich. je16601

**GLASS, CHINA, banks, tobacco jars, antiques.—Lee's, Batavia, Ill.** s12084

**GENUINE ORIENTAL** antiques, dealers only. Bronzes, Inscriptions, Brocades, Rugs, etc. Send stamp for list. Satisfaction or refund.—D. C. Carter 120 Newbury St., Boston, Mass. jly3423

**E. S. STEELE** Antique Shop, New Holland, Pa. Pattern glass and Majolica an china. Write wants. No lists. je12468

**INROS, NETSUKES,** Oriental prints & porcelains for the serious collector of museum rarities.—T. M. Pentz, The Lazarette, Pug Lane, New Milford, Conn. my124011

**DOUGHTRAYS** $18.50 each, crated; corner cupboards refinished and in rough condition; Dutch cupboards; sinks with high backs and drawers; lamps; blanket chests; hutch tables; six leg drop leaf tables; night stands; glass, china; and bric-a-brac, in fact most anything you need. Please write wants. Stamp please. —Roberts Antiques, 510 Penn St., Huntingdon, Pa. je1213

**LARGE STOCK** early American, Pa. Dutch, Empire, Victorian, and marble top furniture; pattern glass, china, ironstone china; china hanging and parlor lamps; frames, mirrors, clocks; other misc. items. Free lists or photos.—Feeman's Antique Shop, Route 2, Jonestown, Pa. on U. S. Route 22. au124602

**RARE MECHANICAL BANK;** Hutch tables; drop leaf cherry table, seats ten. Stamp please.—Norah Churchman, York Rd., Willow Grove, Pa. au3042

**HOOKED RUGS,** old dolls, by appointment. — The Scrap Bag, Warner, New Hampshire. o6882

**CHINESE ANTIQUES:** Fine ivory, bronze, porcelain, jade, teakwood, miscellaneous. Photographs.—H. Boyce, 1106 Hoel Pky., Kansas City 2, Kans. jly12897

**GENERAL LINE** antiques, direct from Long Island homes. Write wants.—Lilian Addis Antique Shop, Stony Brook, New York. jly6234

**WHAT ARE YOUR** wants.—White Elephant Shop, Jones, Mich. ja12234

**DEONES L. THOMAS,** 437 E. Henry Street, Meadville, Pennsylvania. White silk shawl, 63" square (not including 3" hand tied silk thread open border and 8" fringe.) Folding corner wise are sprigs of flowers, vines and leaves in white satin stitch $30; White silk shawl similar to above, 52" square with 7" fringe. Both very fine condition. $20; Black wool cashmere shawl, 140x134" with 3½" tried fringe at ends. Very fine, condition $15; Pair white Bristol vases 9" beautiful red, blue and gold floral dec., $25; China clock, 14½", Urn shaped, gold decoration. Very unusual. Small chip on top not very noticeable. 3chips on face. Perfect time keeper, beautiful Chimes, $42.50; "Delft" sugar & creamer, 3" high Windmill and water scene. Two hairline cracks in creamer and small defect in finish of sugar lid, $8.50; Concert roller organ, 16 rolls, Patented May 31, 1887, $20; Double barrel, 10 gauage shot gun. Collectors piece. 30" Damascus barrels, Edwinson C. Green, Cheltenham, Eng. 1D. Agents G. & A. Hayden, Jacksonville, Ill. Stock has been broken and beautifully repaired, complete set of loading tools worth several dollars with gun, $50; 2 Victorian china slippers 6" pink, blue, beautiful,$16; Japanese Teakwood chest, red lacquer, 10x8x4", 2 small 2 large drawers behind double doors, 2 small drawers above doors. Front of 1 large drawer missing. Lacquer cracked on one corner. $8. je10531

**EFFECTS MADAME** Anna Farini, nee Muller, daughter aide-de-camp to Kaiser, niece of Wagner, pupil of Liszt. Marie Antoinette sewing cabinet, Napoleon teapot (loot from Paris 1871), Bechstein grand piano (gift of Kaiser); Musical library, museum pieces, old and very rare china and glass figurines, busts, ornaments, miniatures, K. P. M., crossed swords, Bohemian, Venetian, continental, Oriental. The Great Unwashed Cup of Liszt, letters Liszt and Wagner, autographed photographs Liszt, autographed engraving Beethoven. Quiver, Glowworm, De Bazar, Book list. Clocks, cameras, coffee grinders, curios, jewelry, laces, fans, buttons, stamps, oils, engravings, prints. Many fine pieces old furniture. Lists, pictures 10c ea. Sale July 8, to August 15.—Farini Antiques, 49 Sherbourne St., Port Hope, Ontario, (opposite Rochester, New York.) aug30051

**LATE VICTORIAN** bed and dresser, massive, beautifully hand carved, English Burl Walnut. Pictures submitted upon request.—G. T. Mallery, 1465 Cook St., Denver 6, Colo. je1261

**COLLECTION OF ELEPHANTS** for sale. I will sell the elephant collection of Mrs. J. O. Boyles, between five and six thousand, at once, to the highest bidder. —J. O. Boyles, 201 E. Front St., Berwick, Pa. jly3672

**SLEEPY HOLLOW** chair. Suite of Victorian furniture, sofa, two armchairs, 4 sidechairs, 2 hall chairs. List for stamp. —The Wayside Shop, 167 Purchase St., Rye, N.Y. d126561

**ANTIQUE WALL** paper borders, lion compotes, lamps, clocks, etc.—R. V. Gardner, Antique Shop by Park, Clyde, N. Y. je3612

**FLINT SANDWICH** star spill holder $10; Moon & Star lamp, marble base, $8.50; Unusual English double inkwells on horns,$7.50; Leaf nut bowl, squirrel handle, silver and gold plated, 7.50; Fine cut, etched, cake basket, $5; Rare 16" Mercury vase, perfect $20; 33 ass'td. old marbles, lot. $4.—Mrs. Howard G. Britton, 314 33rd St., N. E., Cedar Rapids, Iowa. je1063

**STAFFORDSHIRE** inkwell with bird. Copper teakettle. Large Dresden jardinere made into lamp, very unusual. 4 Amberina punch cups. Cranberry Diamond Quilted sugar shaker. Large 101 plate. Finecut beaded for-get-me-not Currier & Ives covered jam jar, 4 goblets. Beaded grape compote and square low dish. Pair Panel Daisy Oval dishes. 1000 Eye covered butter, Clam Broth.—Iron Gate, Fort Edward, New York. je1843

**ATTENTION DEALERS,** Collectors: Turned walnut or cherry knobs for missing or broken ones on antique furniture. Send sample for quotation. Stamp for reply.—L. D. Garner, 46 Walhalla Road, Columbus 2, Ohio. je3213

**WALNUT FINGER** carved medallion sofa and four chairs; Mahogany rose carved sofa and four chairs; ripple front haircloth sofa; silver Georgian vinaigrettes, Russian jewelry; superb pier mirror. Stamp appreciated.—Little White House, Walpole, New Hampshire. je1242

**FOR SALE:** Clocks, china, porcelain, lamps, copper, brass, Majolica, and glass. We are new, give us a try.—Grace & Mildred Channing, 31 Hyde Park Boulevard, Niagara Falls, N. Y. je3063

**FOR SALE** selling private collection: Pr. of paintings on glass gold frames, red velvet liners, $16.50 ea.; 9" chocolate pot, 6c/s blue & gold, $17.50; c. gl. water bottle $4; c. gl. pitcher lg., $11.50; c. gl. cruet, $3.50; 2 president portrait plates "Sarreguemines" Hayes & Buchanan, $6.50 ea.; 2 enameled Canada Seal plates $2.50 ea.; pierced brass over jade round inkwell marked Tiffany Studios $15; large solid brass easel mirror Bevel glass $12.50; tortoise shell cig. case $5.50; 6" small clear glass lamp, $2.50; copper crumb set $2.50, sterling ring tree holder, $8.50, no tax; blonde parian boy & girl 9" tall, $15 pr.; 2 jewel cases, $5.50, $4; tea tile, Carlsbad Austria, $2.50; 19x15½" Doulton Burslem platter, $12.50.—Mrs. A. D. Becker, 1326 Rittenhouse St. N.W., Wash., 11, D.C. je1276

**LARGE DISMANTLED** Victorian built-in bookcase, $25; blue and white reversible woven bedspread pineapple design, fringe, $35; high back rose carved walnut rocker, new cane seat and back, $35.—Mrs. M. D. Webster, Pomeroy, Ohio je1891

**KENT'S SHOPFUL** of Old Things,, 302 E. Laurel, San Antonio, 2, Texas. Two blue D. and B. 10" plates $5.50 ea; 4 D. and B. blue square sauce dishes, $3.75 ea.; Vaseline wildflower 10" sq. plate, round corner, $5; Saxe hanging plate 12", three black cats on fence in moonlight $15; 4 clear Roman rosette goblets, $4 ea.; hanging lamp, matching satin glass bowl and shade, attractively decorated, wired, $47.50; pr. pheasants 17" tip to tip, $6.50; calendar clock, walnut frame 33" high, ask for particulars. Shipments by express collect. No CODs. List for stamp. je1006

**SWEDISH COPPER** teakettle, $17.50; Ansonia walnut steeple clock, $27.50; musical alarm, $15; musical album, $14.50. Guy Saulsbury, Spicer, Minn. je1201

**ANTIQUE GLASSWARE** and furniture.—Monroe's Antique Shop, 7 Broadway, Cortland, N. Y. f12885

**FRAMED SILHOUETTES.** Old subjects, cutter de Mors.—Elizabeth Morse Merrill, Concord, New Hampshire. je3651

**MARBLE TOP** dresser, 4 chairs, love seat, $150.—W. T. Hodgen, Campbellsville, Kentucky. jly3441

**WOODEN WORKS** clock $50; Cuckoo clock, $50; tall weight clock, $15; gay 90's squatty 8 day clock, $10; seven good marble top tables for, $140; flax wheels complete, $18; spinning wheels complete,$12; concert roller organ 18 rolls, $30; 100 Edison cylinder records, $10; castors $6 to $18; shell & tassel dish in silver standard, $15; D. & B. salad dish, $7; 10 shaving mugs, $10; Amber wild flower pitcher, $12, two copper luster pitchers, write. Cranberry hobnail hanging lamp 14" shade, $60; shadow boxes, $5; Stereoscope 36 views, $5; old doctors hand book Botanist — Physican 1831,$5; old bleeding machine, $5; bronze hand cuff old unique, $5; over under perc. gun, $25; copper key 5½", $2; wall whatnot, $10; Walnut hanging magazine rack, $6; Boston arm rocker, $15; Parlor chair, $10. Twila and Everett Dix, Coudersport, Pa. je1828

**ENAMELED** overlay student shade; pair walnut refinished mirror frames 14x21", $13.50; plated coffee urns, pitchers, pots; Rose medallion teapot, 2 handleless cups in basket, never used, pot has inner nick on rim, $15. List for stamp. Bisque swan 7".—Ox Shoe Treasure Shop, Helena, Montana. je1492

**WILLIAM GOETZ,** Moselle, Mo. General line antiques. Home Sundays. jly3021

**COLLECTORS** and dealers seeking choice New England items write. Have some good furniture, clocks, and miscellaneous articles priced low for immediate sale. Hitchcocks, windsors, Terry and grandmother clock, post beds, tables, etc. Prompt attention to your inquiry.—Ruth V. Baker, Jamestown, Rhode Island. je1852

**FOR SALE:** Four Victorian chairs, original horsehair—Mrs. W. A. Martin, Kenton, Ohio. je109

**CLOVER SHAPED** Emerald green panelled D & B sauces five $5.50; assortment old salt Dips 4 for $1; Assortment glass toothpicks, 3 for $1; colorful china humidor, painted on Milk glass, Metal lid $2.50; 8½" open compote, Texas (Kamm) $4; same creamer $1; same footed salt, use as sugar $1; pair for $1.75; Tall and graceful water pitcher, 10" single rose (Kamm) $3.75; Assortcake plates, 9½", flower sprays, pretty colors, nice china $2 ea.; 2 for $3.50; Assortment cracker Jars $2 and $3, 5 for $10.— Champney's 418 E. 6th St. Fremont, Nebr. je1405

**COLLECTION OF** 365 glass, metal, Bisque, lustreware, Devonshire shoes and slippers, values range from 50c to $30 each, several $8 to $10 items, write.—Willard Wilcox, Sheriff's office, Cayuga county, Auburn, N.Y. au3063

**STRING OF** sleigh bells 32 on strap $5; brass nut cracker nice design, $3; metal crumb tray, $1.25; pair of carriage lamps 17" high, $15; Edison old cylinder phonograph with horn, no records, $8; Moss Rose sugar bowl, $6. Express extra. —Edward Sheppard Jr., 221 Water St., Catskill, N.Y. je1003

**OVAL WALNUT** Frames; oblong walnut frames; all kinds of walnut furniture, grape. rose finger carved sofas.—Lafayette Manor, 264 Lefayette Road, Portsmouth, N. H. ap122511

**WALNUT BIBLE** stand gray marble top 14" diam. excellent condition, $9; Rosewood steeple clock, $25, runs; vaseline Berry set 3 panel, $18; hand painted cheese dish violet dec. $5; 7 candle brass candelabra, $10; old double angle lamp extra nice brass font and hangings complete, $25; beautiful hand painted 10" plate pink & white rose dec. Genoa, Italy, $5; cranberry hob nail hanging lamp shade; set of Scinde flow blue, with 2 beautiful tureens.—Mary Gertrude Wilson, Fayetteville, N. Y. je1474

**FOR SALE:** Hanks of old flax. $1.25. Finger rolls, old wool, $1.25.—Rosa M. Blodgette, Barton, Vt. f12007

**1-5 BOTTLE** matching castor set, perfect, needs no re-silvering, grape pattern, $15; 1 old walnut Estey organ in playing condition, 2 shelves, make fine desk; 1 broken Haviland set, violet pattern; 1 red plush, silver ornament album; 1 pull chain hanging lamp, glass bottom, fine wide brass sides and collar; book of "Fair Women" Gibson girl illustrations; 1 small gutta percha photo case, acorn pattern, proof; old odd glass salt dips.—Box 23 Onawa, Iowa. je1054

**LOCKARD'S ANTIQUES,** 130 West 11th., Kansas City, Missouri. Satisfaction garanteed. Write us to buy or sell. Kentucky fowling piece, flint lock $37.50; Kentucky rifle, Percussion, full length curly maple stock, $37.50; matched pair Oriental silver mounted flint lock pistols, $125; collection pre-historic pottery bowls and jugs, ea. $5 to $20; collection pipes, porcelain, briar and clay $6 to $50; copper bed warmer $35; copper coal hod $65; unusually fine model three masted schooner in perfect condition to the last block and tackle, overall 45 ", $175; Seth Thomas mantel clock original painting, running condition, $30; English Regency fire screen, mahogany, height 45". Needlepoint portrait Man by Fireplace. $125; mixed candy paper weight, $25; fruit weight, latticinio basket; $100 Crown weight, $100; silver ship, Chinese, length 8", height 12", $50. je1087

**PADDOCK'S** Antiques, East Greenbush, New York (Near Albany) Burmese vases, 14½", pr. $75; Astral lamp, bouble back marble base, frosted globe, crystals, electrified, $50. Hanging lamp, Holly shade, $25. Covered compotes, Bleeding Heart, 8", pair. $25. je82361

**FOR SALE** Curly maple slant top desk; 4 step down Windsors; Pine blanket chest; cherry tables, etc. Lists ready, send stamp.—Ruth & Carroll O'Connor Vergennes, Vermont. je1441

**HAVE GOBLETS,** table set, all patterns listed in Ruth Webb Lee Book; doll's furniture, banks. Write your wants.—Sarah Unangst, 360 N. Queen St., Lancaster, Pa. s6426

**EARLY AMERICAN** and Penna. Dutch furn., decorative tinware, iron hat rack. Primitive painting of countryside.—Dora Mae Kane, McKnightstown, Pa. je3042

**PINE DROP** leaf 2 drawer sewing table in rough; Victorian carved back chair with needlework and bead seat carving coat-of-arms; 28¾" round walnut tip top table center pedestal 3 snake feet; large Empire Mahogany claw foot sideboard; 2 Walnut single commodes white marble tops; long handle wrought iron frying pans. 9¼" iron Gypsy kettle; early iron tea kettles for fire-place; pair iron flower designed flat wall shelves; wrought iron piano lamp also some brass or brass plated ones; Vasa Murrhina 13½" vase mottled brown and gold flecked made into lamp, very attractive; pair oblong white ironstone covered dishes.—Bennett's Twin Gateway, Buzzards Bay, Mass. Main Cape Cod Highway 6. o125126

**RARE MIRROR** Punch bowl, Lee plate 2, 10½" high, 12½" Diameter, $25; Sheffield tray, 14½x20" exclusive of handles, Gadroon edge and grapes, excellent condition, $55; 2 Excelsior Maltese cross, tumblers ea. $4.50; 9 Vernon honeycomb egg cups $2.25 ea string sleigh bells 36 bells fine clear tone, $12; drop leaf two drawer Pine sewing table, refinished and packed $36; set 15 books, Stoddard Lectures fully illustrated, red leather bound, never used, set $20; panelled thistle cruet and cake stand, ea., $3.50.—Ethel Loring, R.F.D. 1, Framingham, Mass. je1615

**HURDY GURDY** street piano; carved Victorian gents open arm chair; ladys chair; side chair; liquor cabinet; harness makers horse; music box; corner whatnot; small pine open corner cupboard; etc. Stamp please.—Mrs C. Ford, 13 East 22 Street, Baltimore,18, Maryland. je1581

**JOHN ROGERS.** A collection of 50 groups, by this famous sculptor.—C. K. Johnson, Hurley, N. Y. je3402

**FOR SALE** Woven silk portrait of George Washington 30x24" made by Mathevon and Bouvard of Lyons, about 1870.— J. R. Carhart 30 Grant St. Redlands, Calif. jly3213

**ANTIQUE YELLOW** glass table setting for eight, fine condition; medium size dome with 8 mounted native birds $10; all brass hand wrought lamp and pierced brass shade 22"tall, electrified, vase shaped base, crescent shaped shade with amber bead fringe, $25; lovely 5 & 6 bottle castors replated $16 & $17 ea.; Pewter candlesticks 9" tall $13; pair of frosted stork pickle castors in re-silvered holders ea. $12; pair iron jamb hooks for fireplace, rare $8; gorgeous Mandarin coat exquisite embrodery like new, perfect India shawl with maker's signature; 6 Haviland soups pink and yellow flowers $10; window cornices in gold leaf, also brass cornice ready to hang; rare coin silver toddy ladle with twisted whalebone handle; pr. coffin shaped soap dishes flowing blue ironstone $8; wedding ring china service for 8 $40; nice carpet bag with original owner's signature $5; water set bulbous ruffled top water pitcher and five tumblers custard glass with silver made by Dalzell Glass Co. Ohio. Designed by Cooney Boss, real silver was used in the mixture, $40; Parian Shakespeare bust 7½" perfect $7; quart Toby Majolica pitcher "John Bull" perfect $12; large ice water tankard replated $35, beautiful, has porcelain lining; opera glasses Mother of Pearl in original case $15—Little Glass Shop, 100 Port Watson, St., Cortland, New York.

**EXQUISITE FRENCH** gold curio cabinet. 62x30x16", mirrored back, 2 glass shelves, curved glasses and glass panels inside, velvet lined bottom. Photo sent on request.—Dorothy Eikelbarner, 2914 D. Ave. N. E., Cedar Rapids, Iowa. je1822

**IMPORTED TABLE** from Switzerland, tilt top, has three feet heavily carved with griffon heads and flowers, top has inlaid or painted scene. Is put together with wooden pegs. 47x34" top, no repairs needed. Picture sent on request.—Dorothy Eikelbarner, 2914 D. Ave. N.E., Cedar Rapids, Iowa. je1882

**Grandfather clock 8' mahogany** glass cabinet Westminster Whitting ton Canterbury chimes, perfect.—Mrs. Walter Richard, 3316 W. Michigan, Evansville, Indiana. je1981

## REPAIRING AND REFINISHING

**FIRST AID** in refinishing furniture. Instructions for refinishing wal., maple and various woods. Comp. with formula for making your own finish remover. No lye used. Send $1 to—Mary Thomas, Box 394, Burlington, Iowa. jly120861

**SKILLED REPAIRING** and restoring Antique and Modern porcelain, silver, china, glass, silverplate, pottery, bronze, pewter, marble, tortoise shell, ivory, amber, etc. Specializing dealers and hobbyists.—Gem, 17 West 46 St., New York 19, N. Y. s120861

**RESEARCH & REPAIR** of Antiques. Research $1. Send photo of antique china piece, description and copy of mark. China repairs. Write for estimate.—Z. Hamilton Carter, 11949 Wilshire Blvd., West Los Angeles 25, Calif. mh126351

**PEWTER STEIN** covers replaced on steins, same as original ones.—O. J. Boetter, 1419 N. Clark, Chicago, Ill. s6234

**COPPER** and brass stripped and burnished, lamps wired, antiques.—St. Christopher's Workshop, Jerry and Ruth Carrico, Bremen, Indiana. au3612

## BUSINESS OPPORTUNITIES

**COLLECTOR'S AGENT** constantly attending auctions of antique household goods on Pennsylvania Dutch farms. State articles wanted; price willing to pay.—Evelyn Benson, Rohrerstown. Lancaster Country, Penna. au3213

## WANTED TO BUY

**RIBBED OPALESCENT** sauce dishes, creamer, anything either in blue or white. —Iron Gate, Fort Edward, N.Y. je1661

**OLD PAPERDOLLS** wanted. Old dolls and fashion magazines. — Douse, 501 Underwood St., N. W., Washington, D. C. je3002

## TIMEPIECES WANTED

**EARLY AMERICAN** tall clocks, shelf clocks, banjo clocks, unusual clocks wanted.—W. F. Keller, 8 Sage Terrace, Scarsdale, N. Y. mh12069

**WANTED WATCHES:** Gold watches, any make. Describe and price.—W. C. Williams, 800 Redington, Hanford, Calif. ja12027

**WATCHES WANTED:** Broken or usable, all kinds, including Ingersolls. Highest prices paid for jewelry, rings, spectacles, cigarette lighters, gold teeth, etc. Cash mailed promptly.—Lowe's, Holland Bldg., St. Louis 1, Mo. jep

## TIMEPIECES FOR SALE

**COLLECTORS! DEALERS!** Do your own clock repairing, refinishing. Complete instructions in "Clock Collector's Handbook," $1.25 postpaid. — Kenneth Karsten, Delanco, N. J. n128001

**WANTED AND FOR SALE:** Antiques clocks, including Cuckoo.—Thomas Long, Wellington, Kans. n6882

**ANTIQUE CLOCKS** bought and sold. —Francis B. Platt, 1027 Wendell Ave., Schenectady, N. Y. mh12276

**FIVE DIAL** Swiss watch, gold hands, gun metal case; collectors piece.—J. H. Fetty, Laurel, Md. je5084

## WANTED JEWELRY

**WANTED TO BUY:** Old gold jewelry, diamonds, watches and gold coins.—Fred Tipton, Charlotte 4, North Carolina jly3072

**WANTED ANTIQUE** jewelry, gold teeth, scrap gold, watch cases, heavy gold and silver chains, anything old in gold or silver.—Clyde O'Neal, 817 Austin, Waco, Texas. n6426

**ANTIQUE JEWELRY** wanted. Highest prices paid for all types. Top market prices on any diamond jewelry. Goods held for your approval. Bank ref. Send by Express collect.—B. Lowe, Holland Bldg., St. Louis 1, Mo jep

**WANTED: FINE** antique and modern jewelry, rings, bracelets, brooches, earrings, chain charms, cameos, diamonds, amethyst, garnets, coral, precious and semi-precious stones. Also bronze and ivory statues, Sheffield silver and Sterling silver trays, tea service, candelabras, and flatware. Remember we buy anything made of gold or silver.—The Oak Park Art Galleries, 747 Madison St., Oak Park, Illinois. ja124872

**WANTED TO BUY:** Authentic antique jewelry of all types in solid gold and gold- filled.—Virginia Rothfeder, (Manhattan Shop), 101 Pratt St., Hartford Conn. ap122511

**WANTED: EAR-RINGS** for pierced ears, describe and price.—Mrs. Warren Sipe, 499 W. Main, Somerset, Pa. je158

**Please mention HOBBIES when replying to advertisements.**

**CASH FOR ANTIQUE JEWELRY. Rings, Pins, Chains, Earrings, Bracelets, Cameos, Etc. The most liberal buyer in the Middle-West. Send trial package for cash offer. Check same day merchandise received.**

**If not satisfied with offer, will return goods at our expense.** tfc

**RUBENSTEIN'S ANTIQUE SHOP**
Trade Name Registered
**Professional Bld., Room 200 Kansas City, Mo.**
**Reference: Commerce Trust Co., Dun & Bradstreet**

## JEWELRY FOR SALE

**12 ARTICLES ANTIQUE** Jewelry, brooches, rings, lockets, charms, etc. $3.60 12 Ass'd Hatpins $3. 12 Stickpins $2.75. If you collect anything spec. in antique jewelry, advise and we will help fill your collection.—B. Lowe, Holland Bldg., St Louis 1, Mo. jep

**ANTIQUE JEWELRY:** Communicate your hobby to us.—Frederick T. Widmer, 31 West St., Boston, Mass. (Est. 1844). je84721

**FOR DEALERS** only—$100 assortment of antique jewelry will be promptly sent upon receipt of your check for $25. You may make your own selection amounting to $25.—B. Lowe, Holland Building, St. louis 1, Mo. jep


## "Old Fashioned" Loyalty

**HOBBIES:**

We agree so completely with your views as stated in your editorial in the May issue of HOBBIES, that we simply must write to let you know.

It has been a matter of amazement to us that reputable dealers should have placed advertisements in new and untried publications whose circulation (the only yardstick to judge any publication by) is gained by sending free copies sometimes as many are four or five an issue, to addresses of dealers, which they probably took from HOBBIES.

We know that loyalty is considered old fashioned in business, so we will settle that point by pleading guilty to the charge of being both loyal, and if you will, "old fashioned." Many of us know what HOBBIES has done for our business, and many of us have built our business entirely on the strength and integrity of HOBBIES. How can these people from a purely hard boiled business angle, encourage cheap fly-by-night sheets, when by concentrating on reputable publications they focus the interest of the buyer immediately and less expensively upon their "show window".

These sheets, cheap and inferior in every way wouldn't last a month if not encouraged by revenue from advertisers, and the reflection upon a dealer who does encourage publications of this sort is far from complimentary.

Thank God most of your advertisers, and all of your readers are loyal to HOBBIES. Why not? HOBBIES jewels are its records.

With best wishes—and don't he talking about selling HOBBIES either.

Sincerely,
The Skipper, Rhode Island.


**RICHARD M. LEDERER, 285 Madison Ave., New York 17, N. Y. Wants offerings of checks, promissory notes, drafts, bills of exchange, or orders to pay made by Presidents, prominent old New Yorkers, Naval and Military heroes, signers of the Declaration of Independence, etc. Write for Want List No. 10. Also interested in mechanical banks. jly122952**

**AUTOGRAPHS for sale, trade for rare coins.—Jeff. 821 East Breckenridge, Louisville, Ky. o6213**


# AUTOGRAPHS

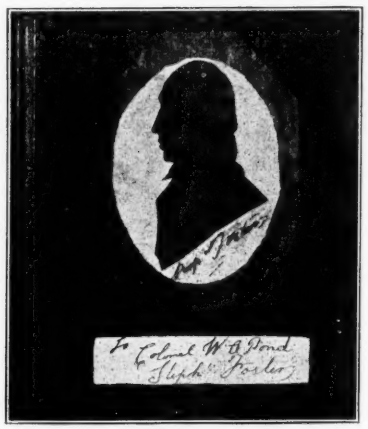


## Stephen Foster Autographed Portrait

**By A. J. MARINO**

Last summer in the upper north country of New York State, I found a portrait of Stephen Foster. It is a silhouette of our beloved American composer under which is noted, "cut with scissors by Master Hubard." The item is mounted under glass in an old frame with a presentation slip "To Colonel W. A. Pond—Steph. "Foster." The story that goes with the piece is that it hung in Mr. Pond's office in New York. He was Stephen Foster's music publisher and friend.

New York City was an important place in Foster's life. There he enjoyed his success and suffered his most bitter days. He died in New York on January 13, 1864.

On May 27, 1941, Stephen Foster was honored in New York by being placed in the Hall of Fame.

The proper recognition of Foster and the reverence which we give him today was largely brought about by the personal efforts and devotion of Josiah Kirby Lilly of Indianapolis. This man has given his time and fortune toward this end.

This writing is no way meant to add biographical material on the subject. The reader is referred to the excellent writers who have written books on the life of Stephen Foster. A few of these are mentioned herein:

"Biography, Songs and Musical Compositions of Stephen Foster" by Morrison Foster

"Stephen Foster, America's Troubador" by John Tasker Howard

"Publications of Foster Hall, Pittsburgh, Pennsylvania" by Mr. Fletcher Hodges, Jr., Curator.

"Chronicles of Stephen Foster's Family" by Mrs. Evelyn Foster Morneweck.

# Glass And China

## BOW-CHELSEA-DERBY

By FRANK FARRINGTON

THE BOW factory was started in 1730 at Stratford-le-Bow, the first to make soft paste porcelain in England. The Chelsea factory was established about 1740. William Duesbury began working at Derby in 1756.

But the last was to be first when Duesbury in 1769 absorbed the Chelsea business, moving it to Derby after a time and then, in 1776, absorbing Bow in the same manner. Thus came about the Bow-Chelsea-Derby consolidation which, in 1786 was metamorphosed into Crown-Derby; later, in 1796, to become Duesbury & Kean and finally Bloor-Derby. Thus the name Derby persisted for a period of nearly a century, 1756 to 1848.

Through the English world of such wares, including Wedgwood, Worcester, Doulton, Leeds, Bristol, Flight, Barr, Plymouth, Lowestoft, Spode, Swansea Nantgarw, Caughley, Coalport, Newhall, Adams, Jackson and the whole Staffordshire school, the name, Derby, in its various connections ran as a note of consistent quality.

*Chelsea Vase*

*Derby Jardinieres and Vase*

An authority on china, Thomas L. Winthrop, writing in "The American Art Review" in 1878 has the following to say about the china made at Bow:

> "The china made at Bow is heavier and less fine than the Chelsea which it imitated. Bacon, the sculptor, has the credit of modeling certain of the figures, some of which are fine and valuable. The works seem to have been in frequent pecuniary difficulties . . . I have rarely met with any very important objects of Bow manufacture . . . The earlier productions strongly resemble those of Chelsea and unmarked pieces often cannot be classed with absolute certainty. The later productions, emulating the more finished styles of Sevres and Dresden are generally failures. I am indisposed to quote any factory marks as belonging to Bow. The anchor and dagger are frequently claimed, but I think that Chelsea marks were not unusually employed when any at all were thought necessary and that the anchor and dagger which are certainly to be found upon Bow, were intended to make the articles pass current for Chelsea. Workman's marks are not at all uncommon."

A more recent writer, N. Hudson Moore ("The Old China Book," New York, 1903) declares, "Many pieces of china classed as Chelsea belong to Bow," which would seem to be contrary to Mr. Winthrop's position that many pieces of Bow belong to Chelsea.

While China was being made at Bow some ten or twelve years before that at Chelsea, it seems to have been later, about 1744, before Bow products began to attain the reputation that finally came to them not because of great volume of production, but because of a certain limited number of exceptional pieces that attracted popular attention.

As for the marks on Bow of which Winthrop speaks so slightingly. "The China Collector's Pocket Companion" (Mrs. Bury Palliser, London, 1879) shows sketches of 22 which she more or less seriously accredits to Bow. According to Mrs. Palliser, however, no true factory mark can be authoritatively attributed to Bow, a statement in which E. E. Crooke ("Crooke's Manual of Marks," Indianapolis, 1937) concurs.

In 1752, at Derby (pronounced "Darby," "Century Dictionary and Cyclopedia") an obsure factory began making little models of animals and birds. No marked pieces of Derby made before the union of the Chelsea and Derby factories in 1768 seem to be available, but this merely leaves an uncertain volume of possible Derby which the trade may have accepted as Chelsea. It is said that unmarked specimens looking like an inferior grade of Chelsea are likely to have originated in the early Derby factory.

*Bow Vase*

When the Chelsea-Derby combination began to function, the fashion seem to have been all for classical ornament and the Derby vases of that period will be found to hold their own in any company. Few Sevres or Dresden pieces can show such flowers as those painted by Billingsley upon Derby porcelain in the days Derby supremacy was at its height. Too, there were the wonderful scenes by Boreman and the figures by Askew. The later Derby, descending to the Bloor-Derby period, lost much of its charm as it was over-colored and over-gilded and became hideous and distorted with Japanese patterns said to look just a little uglier on Bloor-Derby than on anything else. Perhaps a good deal of the Derby beauty was no longer present when Billingsley was no longer designing his beautiful floral pieces.

From the earliest Chelsea-Derby times finely designed figures were issued at Derby with no other marks than the numbers indicating the model or the size. The recorded names and numbers of these show they numbers in all, 390. These numbers scratched or incised under the foot are an indication that the figure is Derby and not the more valuable Chelsea.

The earliest known Derby mark, it has been claimed, is that of the D and anchor united, which indicates the time of the union of the Derby and Chelsea managements. The D, of course, could stand for Derby or Duesbury or both and the anchor for Chelsea. This first mark used by Duesbury after combining Derby and Chelsea was always in gold.

After the King and Queen visited the Derby factory in 1773, the mark became a D with a crown placed above it. This is the true and original Crown Derby. Be it understood that the Derby factory and that of Chelsea were maintained at separate points until Duesbury brought them together in 1784. At the same time the anchor and the crown above it became the Chelsea mark, doubtless to give Chelsea the same prestige the visit of royalty had given Derby. It was not, however, until 1786 that the name of the joint business was changed to Crown-Derby.

Identifying Chelsea by marks is simpler than the identification of many other makes. The chief device used was the anchor raised in the paste like the impression of a seal in wax. This might be in red or gilt. When in red it was occasionally accompanied by a cross or a dagger. Some pieces, certainly Chelsea, have been found with a triangle accompanying the above, but the triangle would probably be the mark of an individual workman rather than that of the factory.

In addition to the anchor in the form of a seal, red or gilt anchors are found as identifying Chelsea marks without seal formation. However, it is to be remembered that Chelsea had no monopoly of the anchor as an emblem. The Bow factory seems occasionally to have used it. In one form or another it was used by Caughley, by Worcester in England; by Sevres and by Vincennes, France; by Savona, Genoa, and Cozzi, Venice.

From the first, Chelsea was made as a high quality china, to be sold at relatively high prices to a class of purchasers necessarily somewhat limited in numbers. This may have had something to do with the fact that at one time work was suspended for about two years, to be taken up again after the death of Sir E. Fawkener who had been one of the chief promoters of the business.

Careful students of Chelsea find that the first period of Chelsea production, 1743 to 1756, followed an archaic style of treatment, with nature as the chief subject derivative. There were candlesticks with human, animal or bird figures, for the dressing table, while grotesque human and animal models were made for the dining table.

In the second period, a time of more ambitious subjects, made with fine ground colors and rich gilding, Chelsea produced beautiful imitations of Sevres and Dresden as well as admirable original subjects.

Throughout the operation of the Chelsea factory, it produced consistently high quality statuettes, equal to any made by any continental workers. These figures were commonly made in two sizes for each subject, the small being easily made at low cost simply by shrinking the larger ones in baking.

The life of the Chelsea production may be said to be covered as follows: Chelsea alone, 1743 to 1769; Chelsea-Derby, 1769 to 1776; Chelsea-Derby-Bow, 1776 to 1786. And at that time the factory omitted the Chelsea name and became Crown-Derby.


**WANTED TO BUY**

**All Items In**

**MILK GLASS**

**SINGLE PIECES**

**— or —**

**LARGE LOTS**

State Condition and Price in First Letter

★ 3e64p

**CARL F. PERRY**
**1705 Messanie Street,**
**St. Joseph, Missouri**

**Goblet Price Guide**

The 1st edition of Mac's Goblet Price Guide and check list, contains over 1000 pattern items, with direct reference to MILLARD'S GOBLETS, The Blue Book. These selling prices were gathered from all sections of the U.S., and were found in advertisements, printed lists and other quotations. They have been carefully tabulated and consecutively arranged into this handy and most convenient booklet.

**Order from the compiler.**
**Send $2.00. Postpaid.**

**E. A. MacLENNAN**
**520 East Wall St.,**
**Morrison, Illinois**

**ELIZABETH C. BELKNAP**
**Clip Road, R. D. I Delmar, New York**

Old iron food grinder, large 4½" size, opens, has clamp, thin knives, adjustable ..... $ 5.25
Daisy & Button Crossbar m. pitcher, clear. Minor chip under base ..... 3.50
Open Sugar Bowls:
Grape and Festoon. Stippled leaf ..... 5.50
Honeycomb $2.50; Stippled Ivy ..... 7.50
Dakota celery vase, engraved ..... 6.50
Butter dish cover, plain ..... 3.00
Centennial pattern water pitcher, clear, beautiful glass, heavy. Patt. Lee Vic. G.P. 51 7.50
Teasel bowl, 9" ..... 4.75
Bearded Man creamer, rare, engraved. Lee Vic. G., P. 33 ..... 7.50
Bullseye variant goblets. Lee P. 50 (2) ..... Write
Ribbed Ivy compote, 8½x5½" ..... Write
Milk glass dresser tray, 9x5". Raised chrys. and leaf border ..... 6.00
jec

**LARGE BENCH TYPE**
**ELECTRIC POTTERY KILNS**

**For Pottery, Dolls, heads, arms, legs; animals.**
**China Decorating — Glass Decorating**

Size Inside Baking Chamber
15" wide, 12" high, 18" long—$275
15" wide, 15" high, 24" long—$375

Size Inside Baking Chamber
18" wide, 15" high, 24" long—$425
15" wide, 18" high, 24" long—$425

Prices F. O. B. 2315 Harrison

Many sizes from 5x5x10 inside baking chamber at $70.
Tell us what you need; we manufacture any size and any temperature range.

***Quick Delivery***

**JAMES W. WELDON, Laboratory** t/o
**2315 Harrison Street Kansas City 8, Missouri**

## Porcelain & Pottery Collectors

At last you can definitely know the history and value of your collection. Use this new book of marks as your reference before you buy or sell any porcelain or pottery. Complete data on all marks up to the 20th Century are included in "PORCELAIN & POTTERY MARKS," price, $2.00. d64p

*Write* URBAN HARTMAN
65 West 45th Street
New York, N. Y.

Any glass advertised in HOBBIES magazine must be old glass. We do not accept advertisements from those wishing to sell new glass or reproductions. Advertisements placed are with that understanding. Any advertiser using these columns for the sale of any but genuine, old glass is misrepresenting.

1000 EYE
Bought and Sold
Reasonably Priced je64p
JANE K. HAASE Elmira, N. Y.

"GOBLETS" or "THE BLUE BOOK"-----$5.00
"GOBLETS II" or "THE RED BOOK"--- 5.00
Supplement included.
"OPAQUE GLASS," ready about May 15--- 5.00

S. T. MILLARD
633 Kansas Ave. Topeka, Kansas

THE SECOND EDITION OF THE BOOK
"RELATIVE VALUES OF EARLY AMERICAN PATTERNED GLASS"
IS NOW READY FOR MAILING

The author, in his new book, has not only brought the comparative values up to date but also has added many heretofore unlisted forms. An arrangement which facilitates the use of the book has been used. BE INFORMED! ORDER NOW!
*Orders may be sent directly to the author.*

Price $3.00 tfc

CAURTMAN HOUSE
Medina, N. Y.

MABEL S. DOWNING
R. D. No. 2 - Lancaster, Pa.
(3 mi. west of Lancaster, Rte. 30, Lincoln Hi.) Have table sets, goblets, sauces, celeries, plates, wines, compotes, cake stands, etc., in all the desired patterns listed in Ruth W. Lee's book. Also have cup plates, prints, dolls, furniture, banks and china. f74p
Write Wants

CUP-PLATES
Paperweights, early Lacy Sandwich, flasks and bottles, early blown glass, lustre, bric-a-brac. tfc
JOSEPH YAEGER
2284 Park Ave., Walnut Hills
Cincinnati, Ohio

*When in*
*Springfield*
*on any occasion*
You will want to visit our new shop where you will find the largest stock of blown and pattern glass, fine china, bric-a-brac, etc. in central Illinois.
::::
Mrs. Ted Riseman
120 North Grand Ave. - East
Springfield, Illinois
::::
Intersection of Routes 4 and 29
(near Lincoln's tomb) tfc

PAYNE STUDIO
of RESTORATION
Skillful and Authentic Repairs to
CHINA - PRINTS
PAINTINGS
2305 Spy Run Avenue,
FORT WAYNE 3, INDIANA
je64c

*Hobbyana —*
*Interesting Miscellany*
GRACE KIECHLE
131 Locust St., Evansville 9, Indiana
Catering to collectors of old books, china, dolls, glass and prints.

## Have You Ever Noticed

that we advertise to buy and not to sell? For years we have been buying heavily from scouts and collectors who have answered our advertisements in Hobbies. We want all items in really old colored glass and milk glass, also choice pattern glass as per Lee & McKearin, lacy Sandwich, fine paperweights, Sunderland lustre, fine china, silver, student lamps, fine clocks, etc.

*If you are finding good antiques, write to us; we want them. We will send a check by return air mail for proof and authentic pieces priced for resale.*

*Visit Our Shop if You Can* tfc

THE CONKLINS
2034 N. E. COUCH STREET
PORTLAND -15- OREGON

TWO HUNDRED PATTERN GLASS PITCHERS
A SECOND TWO HUNDRED PATTERN GLASS PITCHERS
A THIRD TWO HUNDRED PATTERN GLASS PITCHERS
Each book embraces a different set of patterns mostly American, with description and clear illustration of each, often with date and place of origin. From 120-142 pp. each. tfc
One Dollar each. Available from the author.
MRS. OLIVER KAMM
365 Lakeshore Rd., Gross Pointe Farms 30, Mich.

SHAVING MUGS
Occupational and Sports, Wanted
Also Banks, Trains and Toys
WALTER J. HENRY
Adamsburg, Pennsylvania
s64a

Send 3c stamp for list or 35c in coins for 12 monthly lists
— to —
CHRISTINE G. MESSER
15 Holly St., Danbury, Conn.
tfc

The Green Door Glass Shop
D. Maud Tobin
780 Highland Avenue
Malden 48, Massachusetts
Will be located for the months je
June to December first at
BOOTHBAY, MAINE, Route 27, R. F. D. No. 1.

## LOVELY PRISMS

BEAUTIFY YOUR LAMPS, CANDLESTICKS, CHANDELIERS, ETC., WITH THESE LOVELY ALL GLASS PRISMS. SPEEDS UP SALES at EXTRA PROFITS. "U" DROP PRISMS AS ILLUSTRATED —NEVER USED, AS FOLLOWS:

No. 31 Amber ----------Average length 3½" over-all
No. 33 Amethyst ----------Average length 3½" over-all
No. 35 Blue ----------Average length 3½" over-all
No. 37 CRYSTAL CLEAR. ----------Average length 3½" over-all

YOUR choice of ANY of above—ANY quantity of each desired to make up ANY of the following quantity lots:

ALL Colored Prisms, Less than 50----------Each 15c
ALL Colored Prisms, Lots of 50 to 100----------Each 12½c
ALL Colored Prisms, Lots of 100 to 500----------Each 10c
ALL Colored Prisms, Lots of 500 or over----------Each 9c
CRYSTAL CLEAR Prisms, NO DISCOUNT----------Each 15c

BOTH Colored and Crystal Clear Prisms may be ordered to complete ANY of the quantity lots above shown, ANY assortment YOU wish of either or both; BUT, quantity prices apply ONLY on Colored Prisms—NOT on No. 37 Crystal Clear. Sorry NO discount on No. 37, lowest price of which is 15c each, regardless of quantity. tfc

ALL PREPAID TO YOU. MONEY REFUNDED if you are dissatisfied for ANY reason. You take NO RISK. Mail Orders Only. Subject Unsold. PERSONAL CHECKS ACCEPTED.

L. H. KASSEL & CO. :: Ft. Worth 1, Texas

## BOBECHES

(CANDLE DRIP CUPS)

Lovely, never used Glass Bobeches to match Prisms offered at left. Complete with pin rings for prisms, in Crystal Clear, or Blue, or Amethyst, or Amber; in 3 inch and 4 inch diameter sizes.
*Send for free price list.*

**Anna B. Kerr**
1720 HENNEPIN AVE.
MINNEAPOLIS, MINN.

**Antiques**
Glassware • Furniture

**AUCTIONEER**
**S. C. ENGLISH**
**43 Congress St.**
**Belfast, Maine**
Tel. Belfast 46R
"SELLING EVERYTHING ANYWHERE"
ja74p

**THE FULTONS**
**633 Colonial Ave.**
**York, Pa.**
★
*Lamps - Colorful China*
*Glass - Clocks*
*General Line Antiques.*
Dealers wishing a dependable source of supply at reasonable prices. Write wants.
myp

**CURRIER & IVES VALUE LIST**
**Printed in Booklet Form**
**Pocket Size**
**Alphabetically Arranged**
Over 875 prints are listed. Aid to collectors and dealers.
Price $1.50
jep
**S. E. Leonardson**
**Decatur, Indiana**

*Lamps*

We are able to wire almost anything into a lamp, including Student lamps, Gone with the Wind and similar types. Prices reasonable. We also carry a line of decorative items in the Antique Category made into lamps. Please write for further information. tfc
**JOHN R. VAIL**
Ph.: DELAWARE 4698
54 East Oak Street Chicago 11, Illinois

**PICKERS & DEALERS**
wanted, by clockmaker, to act as my agent in supplying me with early American clocks, clock cases and 8 day brass movements. I have a ready market for this type of merchandise and would appreciate your sending me all information including price and, if possible, photographs. tfc
**DONALD I. STAIB**
416 N. Charles St. Baltimore 1, Md.

**PLATE-PLATTER, TRAY, C.&S. HOLDERS**

**85 STYLES**
**DeLuxe**
**Lacquer Finish**
★
Well styled and made from fine quality of plywood, with Deluxe Lacquer Finish in Mahogany or Walnut Colors.
Also available in natural wood at 25% less than the prices listed below. Specify color on orders.

**PLATE HOLDERS, Mah. or Wal.**
No. 1 Universal size ---- $ .75
No. 3 Small plate ---- .75
No. 4 Medium plate ---- .75
No. 4½ Average plate ---- .75
No. 5 Larger plate ---- .75
No. 6 Hanging style ---- .85
No. 10 Double plate ---- .85
No. 14 Deluxe average ---- 1.00
No. 20 (Illustrated) ---- 1.00

**PLATTER — TRAY HOLDERS**
No. 2 Universal style ---- $1.00
No. 15 Platter size ---- $1.25
No. 16 Lg. platter. tray, bowls ---- 1.50

**CUP AND SAUCER HOLDERS**
No. 7 Average cup ---- $ .85
No. 8 Demi-tasse ---- .85
No. 9 Miniature ---- .85
No. D9 Small doll sizes ---- .85
X7-X8-X9 (As above, w. heavy prongs—base) 1.00
17-18-19 (As above—beaded edges, super-deluxe finish) ---- 1.25

**PICTURE EASELS (As Illustrated)**
54 4x6 size, 4" wide ---- $ .75
55 5x7 size, 5" wide ---- .75
56 6x8½ size, 6" wide ---- .85
57 7x9½ size, 7" wide ---- .85
74-75 Deluxe styles (54-55) ---- 1.00
76-77 Deluxe styles (56-57) ---- 1.25

We also have the following which are illustrated in new 1946 catalog.
Merchandise Display Racks—9 sizes—3 styles
Mahogany Stands—Lamp Bases—9 sizes
Frames for Plates—made in 12 sizes
What-Not Shelves—complete new line

COLONIAL OUTDOOR POST LAMPS, for homes, electrified, black steel baked enamel finish $15.

Consumers discount is 5% for 3 pieces—10% for 6 pieces or 15% for 12 pieces. All numbers maybe assorted for quantity. Cash with order—sent postpaid.

Send for illustrated folder showing all 85 numbers and new low prices. DEALERS—write for quantity prices on your letterheads.

**THE PIERCE COMPANY**
**911 Marquette Ave.**
**Minneapolis 2, Minn.**

First Shipment Since 1940!
**OLD WORLD FIRE POLISHED**

**PRISMS**
For old world beauty and grace, add these crystal clear prisms to lamps, candelabra, chandeliers, etc. Made by the Master Prism Makers of Europe! They average 3½" overall; never used. Perfect condition.
**15c Each**
***In Any Quantity***
These prisms will be shipped prepaid in any quantity you wish. Money refunded if you are dissatisfied for ANY reason! Orders shipped day received; as long as stock lasts.
Send for our Free General price list!
PERSONAL CHECKS ACCEPTED.
**L. H. KASSEL & CO.**
**Dept 11, Fort Worth, Texas**

ANTIQUE SHOP
Opening May 15th, 1946
At Normandy Beach, N. J.
2 Miles Below Point Pleasant
For Sale
Old Prints, Pattern Glass
Miniature Furniture, Franklin Stove
Pure Vermont Maple Sugar.
jep
HARRIET HURST

*FOR SALE*
*"For Your New Colonial Home"*
Bullseye glass windows and frames, pine doors and frames and hardware, fireplace mantels, stairways, etc. From old Colonial house known as the "Castle," built in 1812, near Gilbertsville, New York. jlyp
**M. J. BROWNELL - Mt. Upton, N. Y.**

**Expert Repairing**
of China, Pottery, Bric-a-Brac, etc.
Send us damaged articles. We quote you price. If unsatisfactory we return them. No obligation.
M. JANINET STUDIO
406 So. Main St. Los Angeles 13, Calif.
f74

THE IRON KETTLE—*Antiques*
Upper Stepney, Conn. Route 25
Figurines, Staff., Meissen, Satin Glass, Goblets, Wines, Brass, Pattern Glass, Furniture, etc.
Stamp for List
WRITE WANTS
Mrs. Dan Johnson f64c

**John & Phyllis Murdock**
**171 South Main Street**
**Cohasset, Mass.**
Dealers Lists tfc
WRITE YOUR WANTS

## G. L. TILDEN

*— Antiques —*

**Northboro, Massachusetts**

**HORN OF PLENTY**

Covered butter dish $20 - Celery vase $50 - Tall, open compote, 7" tall, 7" across the top $20 - 9 Cordials, each $17.50 - 8 Champagnes or Wines, $20 each - Creamer, regular size $25 - The very rare small Creamer $42.50 - Quart Decanter, bar lip $22.50 - Egg Cups, flair tops, each $6 - Straight tops $5 each - 8 Goblets $10 each - 4 Honeys, 8 4½" sauces, $4 each - Pair all glass Lamps, 10" tall $45 - 1 Tumbler $10 - Spooner $4 - Sugar Bowls, both types, $17.50 and $22.50 each - 9 6" Plates $24 each - 2 open Sugar Bowls $7 each - Every piece listed above is absolutely perfect. - Have pair quart Decanters, Diamond Point stoppers original, end of 1 stopper chipped, otherwise perfect, pair $50.

All above subject to prior sale.

Still have 200 Pattern Goblets in stock.

**No Goods Sent C.O.D. Stamp for Reply, Please.**
**No Printed Lists. Ask for What You Want.**
All orders sent express collect unless cost of parcel post is added. Satisfaction guaranteed or money back. No Reproductions. jec

---

LAMP SHADES

| | |
|---|---|
| 1 Blue Hobnail, gas, round, 5" bottom | $10.00 |
| 1 Opal shading to amber, 4", fluted | 10.00 |
| Pr. Nailsea fluted, 4". Pair | 20.00 |
| Pair 10" white Student, pair | 8.00 |
| 1 10" Ribbed, white Student | 10.00 |
| 1 10" Pastel pink decorated, daisies | 15.00 |
| 5 Etched gas shades. All different. 4". Each | 3.00 |
| Gibson Girl plate. Goes to Ball as Juliet | 5.00 |
| Majolica, Horn of Plenty vase | 10.00 |

Postage Extra - Write Wants jep

**MRS. MARY F. MacKENZIE**
**Cole Street Jamestown, Rhode Island**

---

## THE FLEA MARKET

**1549 N. Clark Street CHICAGO 10, ILL.**

| | |
|---|---|
| Pr. handsome Bride & Groom cups & saucers. Cups all gold with applied flowers. Saucers white and gold. Complete w. gilded stands | $20.00 |
| Beautiful cup and saucer. Both C&S all pink with white rope handle which winds around base. Cup on standard. English, Ridgway | 15.00 |
| Another, same as above except in beautiful shade of blue | 15.00 |
| Cup & Saucer on 4 gold feet. White w. dark blue raised dec. Cup hexagon shape. German | 10.00 |
| Extra ornate cup and saucer. Light green & gold with roses for decoration. Saucer curves up in center and cup stands on high pedestal. Austria | 22.50 |
| Demi-tasse cup and saucer on feet. Orange color lustre with black hair line trim and black handle | 4.95 |
| 4 Chinese rice tea cups, each | 1.00 |
| 8¼" Limoges plate, 1¼" wide band of gold around edge. Center large H.P. orchid | 5.95 |
| Beautiful pair 9¼" plates. Decorated with lg. pink and red roses | 7.50 |
| 9½" Blue and white scenic plate. Border birds and flowers. Center, lovers in a garden. Eng. | 3.50 |
| 10¼" Brass plate, India | 5.00 |
| Blue tray, 9x6½". Picture of Fort Dearborn Massacre | 5.75 |
| Most beautifully cut glass bowl, crystal clear, rings like a bell; 9¼" diameter | 20.00 |
| Daisy & Button, covered butter dish. Oblong, 5½x4¼". Has 4 feet and glass plate over hollowed place in center to catch moisture | 10.00 |
| Old blue glass plume lamp base, with 2 light fixture; 20" tall overall | 20.00 |
| Covered, hinged jewel box. White and blue satin glass with flower decorations, pk. satin lined, 7" square, 4½" deep | 27.50 |
| Blue & wh. Chinese, cov. rose jar, 4½" tall | 6.00 |
| Clear D&B flat heeled slipper, 7½" long | 6.50 |
| 5 Blown Barber Bottles with enamel trim, deep blue, greenish blue, light green, amber, light green with gold and enamel trim, each | 7.50 |
| 1 Spanish Lace barber bottle | 9.50 |

jec

---

| | |
|---|---|
| M.G. Syrup Stand, raised strawberries | $ 5.00 |
| Amber Hobnail miniature pitcher | 7.50 |
| Jasperware min. pitcher, soft gr. Raised scenes | 5.00 |
| Bird and strawberry footed dish, 7½" dia. | 3.00 |
| Parian bust, gracefully posed lady, 5½" dia. | 5.00 |
| Majolica vase, cylinder shape, blue iris | 3.00 |
| Brass jardeniere, med. size, footed | 4.00 |
| Brass round tray with bail, polished | 5.00 |
| 2 Master Salts, 1 ftd. Sawtooth, 1 round, ea. | 1.75 |
| O.G. rect. frame, 26x31". A-1 condition | 5.00 |
| Pr. Blue Willow 7" plates. Handley. Each | 1.75 |
| Silver butter knife, grapes and leaves | 1.50 |

**Carrying Charges Extra.** jep

**THE ANTIQUE SHOP**
**P.O. Box 160, Gainsville, Texas**

---

## MRS. EDSON W. SANBORN

**66 Conwell Avenue West Somerville 44, Mass.**

| | |
|---|---|
| Large, sapphire blue bowl | $13.50 |
| Small, round box, Capo di Monte type | 12.00 |
| Green glass, hinged powder box, enam. dec. | 10.00 |
| Clear, blue and gold ditto | 10.00 |
| Old Staff. trinket box, house on a hill | 25.00 |
| Exquisite, small, cov. Bohemian ruby box, etched | 15.00 |
| Cranberry crackle celery vase | 15.00 |
| Coalport teacup and saucer | 15.00 |
| Lustre (rose) cup plate | 10.00 |
| Cranberry and clear crust, opales, overlay | 15.00 |
| 2 Hairpin pattern lacy cup plates | Write |
| 4 Lowestoft cups, 2 cups and saucers | Write |
| French demi-tasse, footed. Exquisite | 10.50 |
| Cream demi-tasse, rose lined | 5.00 |
| Limoges demi-tasse, cream and gold | 8.50 |
| Colorful Meissen oval dish. Good for salad | 19.00 |
| 2 Handled dish, gold covered | 6.00 |
| Amethyst finger bowl and plate | 15.00 |
| Lutz finger bowl | Write |
| Burmese ditto. Very fine | 21.00 |
| Amethyst Mug, flower dec. | 12.50 |
| 9½" Colorful Meissen Plate | 16.50 |
| 2 Green (signed) Baccarat small plates. Gold dec. Each | 7.00 |
| 7½" Plate, Maastricht, Timor pattern | 3.50 |
| Miniature lacy plate. Proof | 10.00 |
| 2 Deep Waterford plates, each | 10.00 |
| Pitcher, black with gold lizard handle and bat spout | 20.00 |
| Small pr. Quimper shoes | 8.50 |
| Authentic amethyst D&B slipper and other Slippers. Inquire. | |
| Outstanding ruby scent bottle, shaped like a wine glass | 10.00 |
| A few good snuff boxes. | |
| Small lot Sterling silver | Write |
| Amber Brooch and Earrings (1849). Exquisite | Write |
| 2 Blue Quadruped toddy plates, each | 10.00 |
| 12" Oval, plated tray. Never used | 8.50 |
| N.E. peachblow tumbler | 8.50 |
| Sheffield tea caddy | 20.00 |
| Small Sicard-Weller vase | 10.00 |
| Attractive cameo vase. Not signed but Daum | 10.00 |
| Staff. boy and girl in Scotch costume (and dog) | 20.00 |
| Unusual N.E. peachblow vase | Write |
| 5" Agata vase, fine color | 5.50 |
| Sterling cigar case | 5.50 |

jec

---

## MARCELLA KRUMHANSL

**2849 Lee Road Shaker Hts. 20, Ohio**

| | |
|---|---|
| LIMOGES dinner set. LANTERNIER. 95 pcs. PROOF. H.P. wild roses. Scalloped, emb. pale blue edge. Inc. 12 C/S, tureen, no ladle, 2 cov. vegetables, 3 platters, gravy boat, etc. List on request | $135.00 |
| LOVELY Canary glass whale oil lamp; 9" high. Similar to Bigler | 25.00 |
| Cran. overlay 10" ruffled bowl, gold flecked in resilvered frame | 20.00 |
| Pr. white Bristol Vases, 12½". OLD. Plain rims, 3½" dia. H.P. portraits in natural color, small lass, 1 blonde, other brunette. Circled by forget-me-nots in enamel blue and brown. RARE. ENGLISH. Pair | 30.00 |
| Pr. FIGURINES, detachable, footed, brass plated iron base. Porcelain. Colonial man and lady. Vivid baked on colors. 7½" high. PROOF; not marked; probably German | 23.50 |
| Signed LEGVAS, France vase. Pontil. 9½" and large. Blues and gray | 15.00 |
| Cobalt Blue all glass lamp. Hollow detach. stem. 7" dia., 10" high. Old chimney | 7.50 |
| VERY RARE AMBERINA goblet. Clear stem. Collector's item | 16.50 |
| Fine Bohemian Red Vintage goblet. Low standard. Large knob. Collector's item | 15.00 |
| Amber Princess Feather plate, 7½" | 4.00 |
| Blue Snakeskin plate, 6" | 3.00 |
| 6 Gorgeous CARLSBAD oyster plates. Beehive colors. Ex. lovely; 8¾". Floral medal. in border. Elaborate lacy gold. Fine in collection. PROOF. Each | 4.00 |

MAIL ORDER ONLY. jec

---

**MRS. HELEN F. MURTON**
**3292 Cedarbrook Road Cleveland 18, Ohio**

| | |
|---|---|
| ENAM. PORC'LN 5x7", 2 boys eating fruit | $28.50 |
| 8¾" CUPID & VENUS cov. compote. 1 small under rim nick | 3.50 |
| 9¾" MAJOLICA PLAQUE. Woman, hair blowing (in relief) | 4.50 |
| 3½" Min. STAFF. bust of Lord Nelson | 4.75 |
| 5½" Pr. STAFF. figures. King, Queen, (hold. child) | 4.50 |
| 6 Blue and white, squatty demi-tasses. Nice. Lot | 7.50 |

**No C.O.D's. - Stamp for Reply, Please.**

jec

---

**MRS. GEORGE L. BEARE**
**210 E. Adams Street Sandusky, Ohio**

| | |
|---|---|
| 4-Branch opalescent threaded epergne | $60.00 |
| Tiffany type water pitcher, cobalt blue handle | 12.00 |
| Pr. Lion, oval, covered compotes, 7¾x4½" | 35.00 |
| Shell & Tassel covered sugar, dog finial | 12.00 |
| Ohio olive amber panelled hip flask | 15.00 |
| Carlsbad china, 9", panelled and scalloped bowl, 3" high. Pansies | 18.00 |
| Hobnail cruet $5; Bisque cow | 8.00 |
| Periwinkle blue, flat, Diamond Quilted sauce | 1.75 |
| Moss Rose Ironstone cake plate | 3.50 |
| Pewter Teapot | 6.00 |

jec

---

## HELEN M. WHITE - *HOUSATONIC, MASS.*

| | |
|---|---|
| Blue I.V.T. pickle castor in resilvered frame, and tongs | $21.50 |
| Double, brass Angle lamp, beautifully embossed design, etched globes, with opalescent swirled chimneys | 27.50 |
| Blue Thous. Eye, 8", knob stem compote | 12.00 |
| Apple green Thous. Eye cheese dish. Small chip under cover | 15.00 |
| Small brass teakettle, hangs on iron frame. Complete with burner. Fine condition | 12.50 |
| 2 Bleeding Heart barrel goblets, each | 3.75 |
| 2 Bellflower double vine spooners, each | 5.00 |

jec

---

## ANTIQUE GALLERIES

**ALBERT STEIGER CO., 1479 MAIN ST., SPRINGFIELD 2, MASS.**

| | |
|---|---|
| Clear Mercury Table Salt | $ 3.00 |
| Etched Mercury Table Salt | 3.00 |
| 4 Brown Rockingham Cider Mugs, 4¼" high, set | 12.00 |
| China Hanging Match Holders, (1) boy's head, color | 7.00 |
| (1) girl's head, color | 7.00 |
| Clear Glass Candy Jar, 3 blue glass rings, acorn top, 14¼" hi. | 30.00 |
| Staff. Figure, Yankee Doddle on Pony, colored, 8¼" high | 20.00 |
| Covered Copper Lustre Pitcher, tan band, 5½" high | 35.00 |

jec

---

**NERVA McKEE ANTIQUES**

BYRON, ILLINOIS

| | |
|---|---|
| Milk glass plate, Anchor & Yacht. M. 28 | $ 5.00 |
| Panelled Forget-me-not covered butter | 4.50 |
| Amber Diamond Point Loop, Kamm 2-III creamer $3.50; 5 flat sauces, each | 1.50 |
| Plates: 7¼" round Fishscale $4.50; 9¼" sq. Panelled Daisy $6.50; 7¼" round Roman Rosette, red border | 4.00 |
| Panelled Flower, custard glass, M. 122, cov. butter $6; spooner $3; cov. sugar $6; creamer $5. Gold and color are like new | jec |

**Satisfaction Guaranteed. Cartage Extra.**

---

## MRS. FRANK W. DAUER

**555 Salt Springs Rd., Syracuse 3, N. Y.**

| | |
|---|---|
| MILK GLASS: Square "S" plate, 8½" | $ 5.50 |
| Forget-me-not plate, 7½" | 3.75 |
| Open edge. U.S. Battleship Maine center | 3.50 |
| Cov. dish. Battleship Maine cover | 8.50 |
| Pr. Green M.G. salt and peppers. Forget-me-not, melon ribbed, pewter tops | 4.00 |
| Ftd. cake plate. Chain with 5 point edge | 9.00 |
| FOOTED CREAMER. Feather pattern | 3.50 |
| 4 BLOWN OPEN STEM WINES. Clear and lovely | 9.00 |
| 4 WINDFLOWER round, flat sauces. Beaded edges | 6.00 |
| 4 POMONA SHERBETS. Frosted, diamond quilted w. yellow bands & appl. handles | 9.00 |
| STAFFORDSHIRE CHOCOLATE POT, 8" tall. Blue, white and gold dec. Sweet | 6.50 |
| "MINERVA" oblong veg. dish, 9x6x2". Some minor rim chips | 4.50 |
| "RIBBED PALM" open master salt | 4.00 |

jec

---

**LOG CABIN ANTIQUE SHOP**
**1719 A. Ave. N. E. Cedar Rapids, Iowa**

MRS. G. E. MacFALLS

| | |
|---|---|
| 1. Covered M.G. dresser box, 3½x10" | $ 6.50 |
| 2. Pair of 5½" lt. green vases, applied clear vine. Few bumps | 5.00 |
| 3. Purple Slag footed match holder. Sm. flake | 5.00 |
| 4. Bisque Babies, 2 pair. Sketches | Write |
| 5. Filigree brass and copper combination lamp. Overlay half shades, polished and electrified | 35.00 |
| 6. Mascotte (engraved), Lee V, plate 42, butter and celery vase. Each | 5.00 |
| 7. Parian crying baby bust, 5" | 5.00 |
| 8. Small Victorian bronze colored metal clocks that run. Each | 7.50 |
| 9. Bisque man playing banjo, 16" hi. Sketch | Write |

**Wants Welcome.** jec

**QUAKER HOUSE**
**2333 North Geneva Terrace**
LINCOLN 1999 CHICAGO 14, ILL.

COLORED GLASS

1. Cran. I.T.P. finger bowls, large I.T.P. Proof, $10 ea. Set ..... $38.00
2. Vaseline & Cran. I.T.P. finger bowls, 2 minor inner rim chips ..... 9.00
3. Small deep amber I.T.P. finger bowl, slight rim roughness ..... 4.50
4. Small honey amber I.T.P. finger bowl, slight rim roughness ..... 4.50
5. 11¾" Vaseline allover D&B shoe, Lee Pl. 206, very slight roughness on inner rim of toe, otherwise proof ..... 18.00
6. Amber "Diamond Loop" footed water pitcher. Proof ..... 9.00
7. Amber 9¾" "Shell & Tassel" oval bowl in footed silver basket, inside rim flake on bowl, not noticeable. Silver good ..... 17.00
3. Sapphire blue "Diamond Loop" 3 pc. set, sugar, creamer, spooner, inside rim flake on sugar lid, beautiful ..... 20.00

SALT AND PEPPERS

9. Cranberry app. enamel in darling footed resilvered frame, proof, tax included ..... 16.00
10. Cranberry applied enamel, footed silver frame, silver good, proof, tax included ..... 14.50
11. Sapphire blue pointed hob, some hobs damaged, salt top not so good, old ..... 8.00
12. Pink "Acorn," good condition ..... 7.50
13. Satin glass, deep orange & yellow app. enamel flowers. fancy tops ..... 9.00
14. Blue china (?) with painted pansy on each, tall, tops good, pretty ..... 6.50
15. Jack-in-Pulpit vase, 6½" tallest point, large flared top, deep orange, applied enamel, orange, yellow and white, some gold, proof ..... 15.00

**No C.O.D. — Express Collect**

jec

---

**EARLE T. ANDERSON**
**2532 Grand Ave So., Minneapolis 5, Minn.**

**DEALERS AND COLLECTORS**

Brass, Copper, Silver and metals of all kinds have become some of the finest collectables in antiques. Many items heretofore left behind because of their blackness may now be bought and with NO WORK be made as bright and shiny as your heart's desire. You merely apply and wipe off with a clean cloth. The results amaze you. Try it and you will never be without it.. Now sold at $1.00 per 16 oz. bottle. Satisfaction guaranteed. jec

---

JEWEL & SHELL Water Pitcher ..... $ 5.00
CATHEDRAL Bowl, 6x2¾", vaseline ..... 3.50
CATHEDRAL Sauce, blue, 4" ..... 2.00
FISHSCALE Jelly, 4½" tall ..... 2.25
CATHEDRAL Spooner, clear, 6" tall ..... 2.25
THUMBPRINT Spooner, a beauty ..... 5.00
DAISY & BUTTON Shoes, amber 5" $4.00; 6" ..... 5.50
M. G. Syrup, tin top, flower design ..... 5.50
GAUDY DUTCH flat bowl, 10¼x2" ..... 4.25
H.P. PLATES: Violets, 5¼" $2; Currants, 6" $2; Blackberries, 7½" $3.50; 6" ..... 2.25
H.P. Platter, wild roses, 10x14½" ..... 5.00
H.P. Sugar Sifter, roses, 4½" ..... 1.75
CLOCKS, FURNITURE, GLASS, CHINA jep

**All Items Perfect. Express Charges Collect.**

**"THE PAYNES"**
**512 East Madison**
**Goshen, Indiana**

---

**Ethan Allen Antique Shop**
***Nathan E. Merrill***
**Williston Rd. ● Burlington, Vt.**

1. Pair of ladies' closed arm, finger carved chairs. Orig. horsehair. Perfect cond. Pr.. $155.00
2. 65" Grape and rose carved walnut sofa, semi-cab. legs, leaf and grape carving on knees. Serp. front. Good condition ..... 60.00
3. 60" Leaf carved sofa, semi-cab. legs. New uphol. ..... 50.00
4. Cherry Hepplewhite, 1 drawer stand. Nicely ref. Very fine legs. All orig. ..... 35.00
5. Cherry, Empire chest, rope columns. Birdseye maple drawers; star inlaid knobs. Nicely refinished ..... 100.00
6. Sheraton 4 drawer chest, cherry ends & dividers; birdseye drawers, curly maple top, nicely reeded corner posts. Nicely ref. 180.00
7. 38" Maple, slant top secretary; nice seven drawer interior with pigeon holes above; orig. dropped ball brasses, bracket base res., ref. ..... 300.00
8. Set of 4 walnut side chairs, molded backs, good cond. Nice cab. legs ..... 70.00
9. Cherry inlaid Hepplewhite chest with fan inlays in corners of drawers. Very fine.. Write

**Large and Choice Stock from which to Select.**

**Write for Specific Wants.** jec

---

# *Brass Plated Harps*

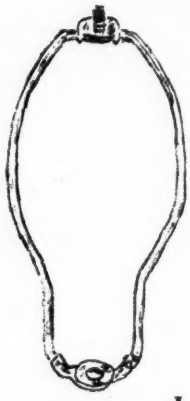

## *For All Sizes of Lamp Shades*

***They are of heavy metal construction and have adjustable swivel tops. Prices are as follows:***

| | No. 28 7" high | No. 36 9" high | No. 44 11" high |
|---|---|---|---|
| Less than 3 Harps, Each | 35c | 40c | 50c |
| Lots of 3 to 9 Harps, Each | 25c | 30c | 40c |
| Lots of 10 to 99 Harps, Each | 20c | 25c | 35c |
| Lots of 100 Harps or over, Ea. | 15c | 15c | 20c |

All merchandise shipped prepaid the day your order is received—subject to prior sale. Money refunded if you are dissatisfied for ANY reason!

*Mail Orders Only — Personal Checks Accepted*

**L. H. KASSEL & CO.**
**Dept. 10 Fort Worth 1, Texas**

---

**PATTERN GLASS COLLECTORS:** ***Visit My Los Angeles Shop!***
*Devoted Exclusively to the Rare and Authentic in Early American Glassware*

**WANT:** Individual Pieces or Large Collections in Westward Ho, Horn of Plenty, Frosted Ribbon, Currier & Ives, Coin, Three-face, Moon and Star, Frosted Circle, Milk Glass, etc.

***June Swan Pearce***
**533 North La Cienega Blvd.**
**Ph.: Cr. 6-8904 Los Angeles, Calif.**

---

# MAUDE B. FELD

**15 Heights Road *(Rosemawr Section)* Clifton, New Jersey**
**(The Rosemawr Section of Clifton is only 1 mile from MAIN AVENUE, Passaic, going up Broadway)**
**TELEPHONE FOR AN APPOINTMENT, and AVOID DISAPPOINTMENT**
**Tel. Passaic 2-0840**

**FOR SALE**

1. 6 MILK WHITE LATTICE, 10" Plates, floral centers; SETS OF PLATES in SQ., SSS, GOTHIC, WICKET, FAN & CIRCLE, "101," Heart, all sizes.
2. BLUE WILDFLOWER COMPLETE WATER SET; 4 piece Table Set; Cordials; Covered Compotes in different sizes; RARE Champagne; LARGE STOCK OF THE FINEST in this pattern, in Clear, Vaseline, Amber & Green.
3. HANDSOME, LARGE, CLEAR DAISY & BUTTON, OVAL, FTD. BOWL, 9x14"; SET OF Authentic, Round, 7½" Plates; SALT & Pepper; Bulbous Water Pitcher; Tumblers, etc.; HUGE COLLECTION OF Authentic D&B in all colors.
4. FRANCES WARE (Frosted Hobnail with Amber fluted rim) BULBOUS Milk Pitcher; 8 Ten Row Tumblers; Waste Bowls; Celery; Sq. 5½" Plates, Salt & Peppers; Oval Bowls, etc.
5. MAGNIFICENT AMBERINA, BLOWN HOBNAIL, LARGE, ROUND BOWL; WHITE OPAQUE HOBNAIL BLOWN, Bulbous, Sq. Mouth Water Pitcher, and set of 10 Row Tumblers in assorted colors; FINEST COLLECTION OF AUTHENTIC COLORED HOBNAIL EVER ASSEMBLED.
6. EXTREMELY RARE, MILK WHITE, TALL STANDING RABBIT; AUTHENTIC ATTERBURY DUCKS IN M. W. & AMETHYST; M. W. McKEE SERIES; 100 other RARE animal covered dishes.
7. GLORIOUS WHITE SHADING TO GOLD MOTHER OF PEARL SATIN GLASS, patt. of Circles, blown, bulbous 5½" Creamer; one of the finest selections of Satin glass in the country.
8. THREE Face Handsome Water Pitcher; 4 piece Table Set; AUTHENTIC GOBLETS; Etched Wine; Ftd. Sauces; Salt Dips; Covered COMPOTES; Cakestand.
9. SET OF 8 HONEY AMBER THOUSAND EYE Knob stem, 4" Wines; TABLE SETTINGS in this pattern in BLUE, AMBER, Apple Green and Clear.
10. EXQUISITE ROSE LUTZ TYPE, TALL, Blown Cruet, clear applied decoration; Large, EMERALD GREEN CUT OVERLAY WINE CRUET; Many other rare cruets in Satin, Pomona, Amberina, Cranberry, etc.
11. EXTREMELY RARE & VERY BEAUTIFUL, Very Tall WHEELING PEACHBLOW Vase, Graceful fluted top; LARGE SELECTION OF THE FINEST IN BURMESE, Pomona, Mt. Washington, Peachblow.
12. AMBERETTE GOBLETS, Water, Milk Pitchers; 4 piece Table Set; Salt & Peppers; CAKESTAND; Celeries; 8 lovely Ftd., 4" Sauces, each $3.50.
13. 8 DEEP AMETHYST, DIAMOND QUILTED GOBLETS; 4" & 4½" Ftd. Sauces; Champagnes; Celery; RARE Oblong Salt Dips; Pair 8" low Ftd. Compotes.
14. TABLE SETTING OF BLUE WHEAT and BARLEY, including Goblets, Plates, Water, Milk Pitchers; Creamer and Sugar; Tumblers; Jellies; also fine selection of Amber and Clear.
15. 8 DEER & PINETREE GOBLETS; WATER, Milk pitchers; Large Oblong Tray for water set; Bread Platters (make nice Service Plates); Butter, Sugar, Creamer; Covered Compotes; Cakestand; Celery; also colored pieces.
16. Darling PINK SATIN MINIATURE COMPLETE LAMP, bulbous with melon ribbing; others in Amberina, Milk Glass, Cranberry, Amethyst, etc. Also FAIRY LAMPS IN BURMESE AND BLUE SATIN.
17. BLEEDING HEART, BULBOUS WATER PITCHER; Goblets; Tumblers; Ftd. Tumblers; Covered Compote; Wines; Egg Cups; Creamer, etc.
18. HANDSOME CAMBRIDGE AMBERINA BLOWN, Bulbous Square Mouth Water Pitcher; Set of the finest Tumblers; Mugs; Decanters; Creamers; Sauces; also Amberina D&B Plates; Sauces; Butter Pats.
19. RARE BLUE D&B SLIPPER ON FISHSCALE TRAY; TALL OVERLAY BOOT; Lg. collection of Fine Slippers in Bisque, Meissen, Lustre, Parian, etc.
20. COMPLETE PINK LUSTRE TEA SET, about 1830, including 12 handled cups and Saucers; Teapot; Covered Sugar; Creamer; Waste Bowl; 12 Tea Plates; 2 large cake plates, all 100% PROOF.
21. MOON & STAR; LION; WESTWARD HO; RED BLOCK; BEADED DEWDROP; CABLE, 100 other listed Lee patterns.
22. BISQUE; LAMPS; PURPLE SLAG; OTHER COLLECTORS' ITEMS.

WILL BUY FOR CASH INDIVIDUAL PIECES AND COMP. COLLECTION OF AUTHENTIC pattern glass; DO NOT ASK FOR OFFERS: quote price and full particulars. jec

# CLETUS H. HESS
## BAGLEY, IOWA

**JUNE CLEARANCE SALE**

DEMI-TASSE

Dainty six-sided, pastel Chinese ..... $ 3.00
Noritake, Altord pattern ..... 3.50
Yellow, with bright tulips, Nippon ..... 3.00
H.P. Wild roses, Haviland ..... 5.50
Pink and rose floral on palest green, Japanese 3.00
Bouquet of pastel flowers tied w. blue bow ..... 3.50
Franciscan, ivory w. black outlined spray of flowers ..... 3.50
MOUSTACHE c/s, pale pink, embossed flowers in gold and white. Very unusual shaped cup 5.50
Coffee c/s, pale green lustre, Ger., gold lined, ornate applied decor., beautiful colors ..... 5.00
Coffee c/s, tan lustre, Ger., large appl. flowers & leaves, one not noticeable damage to 1 leaf 4.00
Coffee c/s, applied Dresden type lace all-over front of cup. Very lovely ..... 8.00

DECORATIVE ITEMS

Bisque lady, tennis player, Gay Nineties, exp. repainted, pale yellow dress, pastel flowered hat ..... 12.50
Bisque frog on a shell, driving a dragonfly, 4½" by 5½" ..... 6.50
Trinket box, Ger., pale blue w. white applied decor. on both lid and box; 3½" irreg. square; 1½" high ..... 6.00
Ger. Dresden type vase, 3" high, 2¾" diam. Entirely covered with applied flowers, leaves, moss, etc. ..... 7.00
Ger. blue and white, 5½" high, mug or pitcher Court Jester, quaint little fellow ..... 6.50

GLASS

Large, shaded blue, Satin glass rose bowl ..... 12.50
Blue panelled flower salt, lid needs resilvering. M. pl. 161 ..... 2.50
Owl covered jar w. lid. M. pl. 114 ..... 10.00
Salt and pepper, no tops: 1 pink, 1 blue Milk glass. Square, puffed, quilted. Pair ..... 5.00
LION LEG, clear, cov. sugar. Gold trim, wh. blue enamel flowers, like new ..... 5.00
LION LEG, like above, cov. butter ..... 6.00

FINEST CHINA

Chocolate set, Austrian: tall pot, 6 saucers, 4 perfect cups 2 w. small damage, but useable; ivory with brown trim, pale yellow single roses ..... 15.00
Pitcher, 3½" tall, pink and red roses. Sweet shape; 8 tiny feet ..... 3.00
Carlsbad, Austria tumbler. Souv. St. Louis World's Fair. Colorful and fine ..... 2.00
6 Butter chips, D&C, daisy like flower centers. 6 for ..... 3.00
Ger. Lustre syrup jug on plate, greens with pink roses ..... 3.75
Sevres, Bav., 8½" H.P. plates, pastel borders, small sprays beau. flowers. Each ..... 3.50
H.P. Cake Set, Ginori, Italy; 5 7½" plates, 1 11" gold, open handle plate, exquisite florals. Set ..... 15.00
Royal Austria, 9¾" plates, shallow scal. edge, gold beading; sprays of pastel pink roses. 1 small flake. 12 for ..... 24.00
Shell shaped nut bowl, 9"; 3 sm. shell feet, gold flecked edge, rose in bot.. Heavy china 5.00
Imp. Austrian, 9 6" salads, dainty roses, pale gr., gold ..... 7.50

**No C.O.D. or Approvals. Satisfaction Always.**
jec

# PETER DePUYT
## 59 Johnson Avenue
## Hackensack, N. J.

***Mail order only. Please do not call***

**Satisfaction Guaranteed**

**Clocks**

Footed Royal Bonn Clock w. porcelain face. Beautiful in both coloring and design. Powder blue and gold raised scroll edge front and back, open work top w. medallion. Glazed powder blue back. Panelled sides. Front and sides dec. with soft pink and yellow roses, blue forget-me-nots. Fine striking tone. Perfect. Sketch if not sold before receipt request ..... $65.00
Attractive 12" French Gilt Clock. Well proportioned. Cupid on decorated pedestal holding clock; 6¼" spread ..... 12.50
Large Cuckoo Clock ..... 35.00

**Vases and Pitchers**

Pr. Bristol vases. Dainty, beautifully shaped, especially good. White w. gold bands, fine gold conv. dec. w. touches of color. A lovely gift ..... 18.00
Yellow Satin glass rose bowl, 4" tall ..... 8.50
Bisque match holder, little girl w. umbrella 4.00
Perfect pair rich brown Bennington pitchers. Large raised anchor w. chain ea. side, 8" h., 6½" widest dia. Charming for Early American or Nautical room. Ea. 8.00

**Crudes.**

**All Wooden Pieces Beautifully Refinished**

Large, 4½" dia. butter mould w. plunger 4.00
Large oval wooden bowl, 12x23" ..... 8.00
Ditto, rounded oblong, projecting handles, 11" by 23" ..... 8.00
Ditto, adorable small oval, indented hand holds underneath, 9½x17" ..... 5.50
Dovetailed knife box w. handle, 14½x8" 4.50
Double handled tin candle mould, 12 c. ..... 4.00

**Cups and Saucers**

Pretty pink and gold oversized C&S ..... 5.00
Fine china mustache C&S, cream, salmon, gold, all over decoration ..... 5.00

**Frames, Mirrors, Prints, etc.**

Two half-year beautifully bound vol. Peterson's Magazines with colored fashion prints, etc. Interesting. Two for ..... 10.00
Ditto, 1 yr. bound in 1 vol. Cont. colored fashion prints, other prints, stories, etc. 10.00
Godey's, 3 half-year, ea. beautifully bound, w. colored prints, etc. All ..... 15.00
Pr. 14" beautiful deep oval walnut frames w. gold liners, mirrors ..... 12.00
Pr. 13¼" deep walnut frames with gold liners and beautiful old floral prints. 12.00
Ditto, single, with floral print ..... 6.00
Ditto, single, with mirror ..... 5.00
Ornate, square, gold-leaf frame in shadow box. Round center has painting of beautiful woman; 13½" overall ..... 12.00

**Brasses**

Saucer type candlestick ..... 5.50
Brass candle snuffers and tray ..... 7.50
Beautiful oval pierced brass, easel type frame, 13½" tall ..... 6.50
Brass bucket, burnished ..... 8.50

**Lamps**

Hanging Lamp w. prisma. Light blue and white shade w. floral decor. Burnished 22.00
Gone With Wind Lamp.
Write for full description.

**Plated and Sterling; also Combinations**

Steak platter w. tree and well, 4 feet. Rope design edge. "Excelsior, E. P.-C" 12.00
Dainty 6½" Sterling Silver vase, loving cup type ..... 7.00
Very lovely castor type w. tongs, double relish or pickle holder. Silver tops have attr. finials. Waffle and Star design holders ..... 15.00
Ditto, single, w. vaseline holder. Resilvered. Attractive ..... 14.00

**Colored Glass**

Vaseline Daisy and Button bowl, 3x4½ ..... 4.50
13½" H. Amethyst pitcher w. large floral design; 6 amethyst tumblers, 1 with small chip, minor ..... 15.00

**China**

Exquisite china teapot on standard. Flared and fluted. Soft cream to pale shell-pk. Soft gold graceful handle and spout lined w. shell-pink. Gold finial. 7½" tall, 10" from spout to handle ..... 12.50
Dresser tray. Hav. Limoges, Fr. oblong, 14½x9½". Chrysanthemums in soft tints and gold dec. ..... 6.50

**Plates and Bowls**

12" Plate, scalloped gold edge. Colored center Columbus and men aboard ship, "Night, Oct. 11, 1492." Iris, E.P.P.Co. 5.00
9" Deep plate, Limoges, Fr. Cream center, pink, blue and gold dec. edge ..... 4.00
4 Cream Oyster Plates, 3 gold bands in cocktail centers. Soft rose-pink w. brown divisions. Useful for hors-d'oeuvre. Ea. 2.50
Pr. 8¼" china plates. Fruit centers sur. by lacy design. Embossed small scalloped edge in pale green. Suitable for hanging or serving. Each ..... 2.50
3 Open-work plates. Scalloped edge with Leaf design in gold. Different floral centers. Each ..... 3.00
5 Pc. set. Serving plate, 10½" dia., four matching 6" plates. Open handles, striking deep red and soft gold irregular edge. Tasteful floral centers. Set ..... 9.50

**Miscellaneous**

Stereoscope, with adjustable pedestal stand and 15 pictures ..... 6.50

PROMPT SHIPMENT
jec

**THE DOLPHIN**
**Margaret M. Kuhn**
**5 Park Street Winchester, Mass.**

1. Set of 6 matching rat tail pewter spoons $20.00
2. Hairpin cup plate ..... 4.50
3. 8 Hamilton sauce dishes, each ..... 3.00
4. Blue Inverted Thumbprint Tumbler ..... 2.50
5. 6 Beautiful early green blown wines. Set 20.00
6. 5½" Cranberry Inv. Thumbprint shaker, pewter top ..... 9.50
7. 4½" Polished Burmese Vase, scalloped top 12.50
8. Small, dark green Keene Pottery match or toothpick holder ..... 3.50
9. Early pewter gravy ladle ..... 7.50
10. Small Spatter cup and saucer, gr. & blue 10.00
11. Several beautiful odd lustre saucers, ea. 3.50
12. Small, purple Spatter cup and saucer. Slight age crack in saucer ..... 8.50
13. Sandwich master salt ..... 3.75
14. Bohemian carafe ..... 12.50
15. Rose Medallion milk pitcher ..... 8.50

jec

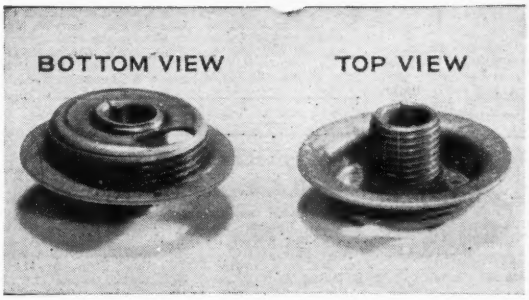


**BRASS ADAPTERS to electrify your coal oil lamps made in two sizes, No. 1 and No. 2 Lamps. Fits a standard electric socket.**

**Price Each 25c**

**10 1 and 10 2 ..... $ 3.30 50 1 and 50 2 ..... $16.00**
**25 1 and 25 2 ..... 8.00 100 1 and 100 2 ..... 28.00**

You can order all of either size. — Manufactured only by

**COMBINATION HARP AND SHADE HOLDER**
Made of brass. Fits standard sockets, adjustable height; for parchment and glass shades.
2 In Box, prepaid ..... $1.25
10 Lots, each ..... .50
50 Lots, each ..... .45
100 Lots or more, each ..... .40
50 and 100 Lots not prepaid
ape

# C. L. NEWBY
## 3021 Main Street — Kansas City, Missouri
*Telephone: W. E. 5596*

# LOOM SHUTTLES
**Never used, you can easily fasten in a bottle container. Unique Ivy, etc., wall decoration. Persimmon and Dogwood.**
Natural finish. 17"-18" long $2 ea., Express extra.
**M. LINWOOD FRASER**
**24 Millet St.** (Est. 1918) **Brockton, Mass.**
jep

## HARRIET SHERRY

**874 3rd Ave. at 53rd St., New York 22, N. Y.**

**Telephone Plaza 8-0055**

BATTERSEA BOXES

1. 1¼" Oval, Cobalt Blue with white top "Forget-me-not" ---------- $30.00
2. 1" Round, Cobalt Blue, bird on top ---------- 35.00
3. 1½" Cobalt Blue oval. "When this you see please think of me, Tho many miles we distant be" ---------- Write
4. 1¾" Cobalt Blue oval. "Trifle from Ripon" 35.00
5. 1½" Light blue oval. "Trifle from Ludlow" Write

Write for more complete list.

**Shipping Charges Extra.** jec

---

**MRS. ETHEL M. PIERSON**

**Newark R. D. 1 Delaware**

5 7" Haviland plates, 1¼" cobalt blue edged in gold. Each ---------- $ 1.50
1 7" Round Panelled Thistle Plate ---------- 3.50
4 Haviland soup plates, fine blue flowers and green leaves. Each ---------- 1.25
1 11" Tray, round; panelled daisy ---------- 5.00
1 Lattice Platter, 11x8" ---------- 4.50
1 Cupid and Venus water pitcher ---------- 5.00
1 Covered Classic Sugar ---------- 12.50
4 Canadian Goblets, each ---------- 3.00

**Express Collect.** s64p

---

## MINETTE J. RETTER

**1102 N. Larch St. Lansing 6, Mich.**

- 9½" Royal Vienna, Beehive, Portrait pl. Ea. $20.00 Write. I have 3, all perfect.
- 10½" Game Plate. H.P. water fowl. Real picture, artist's sign. Fancy gold border. Old Limoges mark. Made for hanging. Only ---------- 15.00
- 8½" Chocolate Pot, Limoges, Haviland. Wh. with gold, with 6 2¾" cups and saucers. Very fine. Transparent. Set ---------- 35.00
- 8½" French Baccarat glass candlesticks. Brilliant. Elaborate flowers and scrolls. Pr. 20.00
- In a class by itself is an elegant Brass Lamp, Banquet type, footed base, 31" to top of Caramel glass, melon shaped, ball shade. For details write. Price ---------- 75.00
- 9" Glass, whale oil type hand lamp. Also called "Sparking." Similar to McKearin's Patt. 26, plate 200, but more elaborate. 3 mold font. Bullseye and Diamonds alternate in Heart design as variant. Base hexagon as in New Eng. Glass Co. lamp; 2 mold, ¾" step to reeded stem to flared standard. Ring applied to font. Tiny nicks, no harm 15.00
- 8" Bennington pitcher. Hunter w. dog & gun 9.00
- 8" Majolica plate. White fan and flowers. Light colors ---------- 3.50
- 8" Glass, cov. sugar bowl, 3 mold. Fine Cut and Feather variant. 1st Kamm Book 5.00
- 5½" Real Canton china teapot. Lovely blue and white. Reed handle. Diam. 6½". Bulb. 10.00

Write for Platters; Nice Plates; Cups and Saucers; Mustache C&S; Decanters; Lamps, not GWTW; Dresden, etc. jec

**Transportation Not Included.**

---

## ALICE SAND

**1700 Webb Street Asbury Park, N. J.**

1. MILK WHITE compote; full figure of bearded man forms standard; ribbed rd. base; 8" H., 8½" dia. ---------- $12.50
2. Four AYNSLEY Bone China; England; demi C&S; yellow borders with gold tracery. Flower cluster inside cup. Each ---------- 3.85
3. Large CROWN STAFFORDSHIRE Bone China, England. Flower cluster; attached in green bowl. Lovely hand painted colors; 4" H., 5" dia. ---------- 19.00
4. Six signed "DRESDEN, SCHUMANN BAVARIA," 5½" dia. saucers, flower decor. Dresden colors. Each ---------- 2.75
5. "WEDGWOOD" imprinted set of compote, 5¼" H., 8½" dia., and 6 plates, 7¾" dia. Deep, solid grass green; each plate and compote in form of leaf. Compote has 2 under rim checks. Set ---------- 45.00
6. BELLEEK, Fermanagh, Ireland, woven china dish, basketweave bottom; open edge border, spaghetti sides; 9¾" L., 7¾" W., 2¾" deep ---------- 32.50
7. LATTICE edge MILK WHITE plate, 10¼" dia., fl. spray. No harm rim check ---------- 12.50
8. CROWN STAFFORDSHIRE MINIATURES. England: 2 C&S, ea. $2.50; 2 mugs, open handle, ea. $3.75; mug, 2 handles ---------- 3.00
9. ROYAL DOULTON, England: 2 small, bl., sitting cats; white faces and laughing. Ea. 4.00
10. ROYAL DOULTON, Eng. bone china figure; signed "Rose." 5" H., Dresden-like girl in long ruffled dress shaded pink to rose. Charming ---------- 13.50

jec

---

**STELLA SHREVE**

**1943 Douglas Springfield, Missouri**

Matched creamers and sugars, pair ---------- $22.50
3x4" straw color and frosted Pomona; 4½x4½" Vas. Hobnail, large hobs.
Staffordshire: glazed, brown and white, 5" Poodle, left face ---------- 7.50
3½" Reclining Calf ---------- 6.50
Cow and Calf on 6x3½" base, 5" tall ---------- 22.50
Lovely, Minton, Eng., covered sugar bowl, bulbous, blue flowers and gold ---------- 12.50
Wedgwood: 6 cups and saucers. Dainty blue and gold line trim, scalloped rims. Set ---------- 18.00
Jasper ware plaques and trinket boxes.
Austrian Crown china, square, 5½" tall, tea caddy, rose bud decorations, gold ---------- 9.00
Victorian Bowls in frames. Beehive plates, reasonably priced. Information for stamp.
Satin glass rose bowls; up from ---------- 7.50
Large, 3 piece mantel set, looks like Sevres, blue and gold, with classic miniatures ---------- 75.00
Open lamp shades, 4" flange, sapphire: 1 D&B, scalloped edge, 8½x4½" deep ---------- 12.50
1 Ruffled, Nailsea, white loopings, 6" deep, 9½" across ---------- 15.00

jo

---

**MRS. J. W. REHORST**

**3447 N. 48th Street Milwaukee 10, Wisc.**

CREAMERS: Bleeding Heart $6; Broken Column $5; Jacob's Ladder $6.50; Baby Thumbprint, plain $5; Palmette, applied handle $6.50; Princess Feather, applied handle $6.50; Beaded Loop, Lee Pl. 76 $2.75; Psyche and Cupid $5; Scroll w. Flower $2.75; 101 $3.50; Milk G. Grape with Scroll Medallion creamer and spooner $8.

SPOONHOLDERS: Sprig $2; Dahlia $2.50; Acorn Variant $2; Princess Feather $3.50; Dew & Raindrop $2; Clear Stork $3; Tulip $3; Shell and Tassel $2.50; Beaded Grape Medallion $2.50; Frosted Artichoke $5; 101 $2.

COV. SUGARS: Loop with Dewdrops $4.50; Sheraton, chip under lid $3.

SAUCES, FLAT: 1 Pan. Daisy $1.50; 2 clear Strawberry, ea. $1; 2 Dew and Raindrop, ea. $1.50; 5 Swan, ea. $1.25.

SAUCES, FOOTED: 2 Barred Forget-me-not, each $1.50; 4 Green Swag with Brackets, each $1.75.

PLATES: 2 Vaseline Wildflower, ea. $9; 7" Pleat and Panel, genuine $4; 2 Double Vine, ea. $5; Dewdrop in Points $4; 2 Green Wildflower goblets, ea. $12; Ftd. Sauce $5.

Iron Fire Engine and 2 horses $15.

**Mail Order Only.** jep

---

**CHELSEA HOUSE ANTIQUE SHOP**

**2322 K Street, Sacramento 16, California**

Dr. Wall Worcester, blue crescent, blue and white openwork basket ---------- $300.00
Davenport fruit set: 12 plates, 3 compotes. H.P. scenes, all different. Mark blue anchor and Davenport in ribbon. Lots of gold 475.00
Pew. tankard, 10½", date 1821, initials T.D. 55.00
Pr. Scrimshaw walrus tusks, U.S.S. Portsmouth 1853. 18" and 19"; 6" of points missing, but old and rare. Fine decor. Each ---------- 25.00

jep

**Ship Express Collect. Shipping & Insurance Collect.**

---

## EDITH M. BLAIR

**1500 Langdon St., Alton, Ill.**

Clear Hobnail water pitcher, ht. 8" ---------- $14.00
6 Clear Hobnail wines, lot each ---------- 3.00
Pr. Oblong walnut frames, 15x18". Good linens. Pair ---------- 9.50
Pr. oval wal. frames, 11x13". Good liners, pr. 25.00
4 Round Sterling salts, 1¼" diam., ht. ¾", with Sterling shell spoons, 2". Set, each ---------- 4.50
Bisque Rooster and Hen together, brown, tan and green. Ht. 6". Good, tail feathers of rooster well repaired ---------- 9.50
Cobalt blue salad bowl, center head woman, gold edge, diam. 10", ht. 3½". Bavaria, Alice. ---------- 9.50
Brass Sconce, 18x24", corners cut off, Russian, figures eagles, bear, hearts, etc. Two candle brackets. Wonderful ---------- 65.00
Amber D&B large glass hat, ht. 5", diam. base 4". Unusual ---------- 18.00
Oblong gravy boat, John Maddock, England: 4x6", ht. 3", with ladle same. Never had cover. Very fine ---------- 12.00
Splendid Staffordshire dog, facing right, wh., some gold, black nose, good eyes. Very old. Height 14". Excellent ---------- 65.00
Rayo brass lamp, burnished, lacquered, wired. White umbrella shade. Ht. thru chimney 22" 22.00
Pr. Rayo brass lamps, same. No shades ---------- 25.00
Pr. lovely, clear and opaque, iridescent lamps, fluting up sides, scalloped foot; ht. lamp with burner 4¾" ht. through chimney 7¾". No shades. Pair ---------- 19.00
Walnut Love-seat, uph. black hair-cloth, tufted, uph. over arms, back 3-tiers, length 54", ht. back 30". Picture. Well crated ---------- 85.00

jec

---

**MRS. ROSE M. KELLEY**

**24 Wigglesworth Street, Malden 48, Mass.**

Clear Willow Oak Creamer ---------- $ 3.50
Bleeding Heart Goblet ---------- 3.00
Egyptian Creamer ---------- 4.75
Egyptian Bread Plate, woman in center ---------- 5.00
Canary D&B 4½" Slipper ---------- 3.50
3 Canary D&B triangle, sauce dishes, each 2.00
2 Tea Leaf lustre, 7" plates, each ---------- 2.25
Amber D&B 4½" Boat ---------- 4.00
Star & Feather, 7" apple green plate ---------- 4.00
Late Thistle pitcher and 4 tumblers. Set ---------- 9.50

**Express Extra - No C.O.D.** jec

---

## LEE'S ANTIQUES

**915 N. Jackson St., Arlington, Va.**

Onion Pattern Plates: 10" dinner, some chips; 8x9" soups, perfect; all above old. Mkd. Allertons and Staffordshire, England. Any of lot left, each ---------- $ 1.75
Gaudy Welsh tea set: 8 cup pot, 6 C/S and creamer. One of the prettiest sets you will find, profuse with pink and royal blue lustre. Worth $100. First offer $75 takes it. (Creamer expertly mended, useable).
8 Service plates, marked Pareek, Johnson Bros., England. Pastel flowers center, yellow background, ¾" maroon band, profusely decor. gold. Proof. Each ---------- 3.75
12 Royal Doulton plates, 8½", spray flowers center, 4 sprays around edge, greens, browns, pinks. Proof. Each ---------- 3.75
6 Copeland Spode, Rosebud, Chintz C/S. Proof 30.00
Pair Bristol ruffled top vases: one 6" high, one 7" high. Pair ---------- 5.00
Bellflower compote without cover ---------- 5.00
Pair Beaded Medallion with Daisy clear gl. lamps. Electrified ---------- 15.00
8 Early Buckle goblets, each ---------- 2.00
Soup tureen and platter, Moss Rose patt. Lg. 8.00
Castor, silver good condition, 5 etched bottles 14.00
Pickle castor and tongs, Cranberry Invtp. 10.00
Pair wood seat chairs, newly decor. Painted black, hand painted flowers, perfect. Very pretty. Pair ---------- 40.00

jec

---

GOBLETS: 4 Grape & Festoon. Stip. leaf, ea. $ 3.00
4 Cupid & Venus, each ---------- 5.75
1 Princess Feather ---------- 3.00
SAUCES: 6 Northwood, Custard glass, footed, colors and gold like new, each ---------- 4.50
9 Round, flat, deep blue Tree of Life, each 3.00
Beautiful hand painted china, Hav., Bav. or Aust. Exquisite workmanship: 1 set, gold edges, pale yellow backgr., garlands of tiny yellow roses and gr. leaves: 1 teapot $7.50; 1 platter $4.75; 4 8" plates $2.50 ea.; 4 9" plates $3 ea.; 4 C/S $4.25 ea.; 4 rd. sauces $1.50 ea.; 1 footed sauce $2.50. Other pieces. All perfect and lovely.
3 Celery Trays: 1 sweetpeas, 1 blue forget-me-nots, 1 pink roses, each ---------- 3.75
8 6" Plates, scall. edge, various flowers and fruits, $2.25; 5 7" similar, each ---------- 3.00
Gorgeous 12" chop plate, pale blue with much gold and pink roses ---------- 8.75
Many more plates and cups and saucers.
Exquisite amber inkstand, diamond shaped, cut amber cover, brass connections. Collect. item 15.00
Double iron inkstand, 2 sq. swirled clear gl. wells with iron hinged covers, trough for pens. Very nice ---------- 7.50
2 Baltimore Pear flat sauces. A few rim flakes, no harm. Each ---------- 2.75
8 Sq. footed Shell and Tassel sauces, each ---------- 4.00
Emerald green Herringbone (Kamm Bk. 1, pg. 47), cov. butter, open sugar, creamer, oval 10" bowl. Set ---------- 15.00
Beautiful, blue D&B flat, sq. bowl, panelled corners, deep color ---------- 10.00
"Wheat" Ironstone cov. teapot. Forster and Ellsmore ---------- 9.75

**Please Write Wants. Enclose Stamp.** jo

---

## Mrs. Florence Hall Schultz

**19315 Stansbury Avenue, Detroit 21, Mich.**

---

## SELMA SMITH MAGRAM

**6348 Ebdy St.,**

**Pittsburgh 17, Pennsylvania**

Pr. French bisque nodding figures. Proof con. Delicate lavender, blue and gold coloring. Chinese man and woman holding fans ---------- $150.00
Lovely selection demi-tasse. Write. Up from ---------- 4.00
Beautiful quadruple silver egg set, has four small sterling spoons, egg cups, open salt, pepper 12" high ---------- 15.00
Meissen Cross Sword cobalt, 10" plate, raised border and center design ---------- 25.00
Pr. open work Meissen Cross Sword compotes, 7" across, 4" hi., lovely coloring, center scene 90.00
Gorgeous selection plates for hanging: portraits, scenes, flowers, open work. All sizes. Write. Up from ---------- 3.00

**Discount to dealers. Merchandise returnable if not as advertised. Express extra.** jep

## THE COBWEB ANTIQUES

**10 Thorndike Street Reading, Mass.**

Marked French Depose min. hinged box. Stack of Blue Willow plates ..... $ 7.00
Lovely resilvered sugar bowl with spoon rack around same. Deep cranberry insert ..... 15.00
Deep amethyst toothpick, scalloped panels with motif ..... 4.00
Amberina pickle, greenish amber to deep fuchsia. Wavy pattern with I.T.P. Fine, unsual holder, Spitz dog knob; tongs ..... 18.50
Marked "#1278 L.C.T. Favrile," scalloped, panelled, 6¼", Tiffany, ftd. dish ..... 13.00
Deep Bristol blue swirl gas shade, 3⅞" collar 5.00
Early French 14" bronze lamp. Crane w. snake in beak. Chains with lamp (no cover), pick and tongs. Lizard ..... 9.00
5 Chinese rose medallion C&S. Both square with concave corners. Each ..... 5.00
10" Pink to cerise, lg., silver flecks, Vasa Murrhina, octagon, fluted dish. Clear edge. Resilvered holder ..... 25.00
Blue Satin fluted rose bowl, med. size ..... 5.00
12x11" Majolica Begonia Leaf plate. Eng. Reg. mark. Dull green, maroon, large white spots. A beauty ..... 9.00
French min. compote, fragile china (bellitone). Hand dec. sky blue, gossamer cobwebs in relief inside and out. Pink rose, gold elb. border. Gold leaf base. A cobinet gem ..... 6.00
jec

---

1. Old chaise lounge for dolls. Orig. cover with hair cloth ..... $ 8.00
2. Opaque green perfume bottle. Orig. stopper. Gold lines at top ..... 5.00
3. Bisque tan rabbit, 4" high, holding little girl. Green base ..... 5.00
4. Nice pair brass candlesticks, 9" high. Round bases. Marked ..... 10.00
5. Ivory patch box. Woman's head in colors on top ..... 10.00
6. Three gorgeous blue tumblers. White daisies, gold fern dec. ..... 5.75

**MRS. FLORENCE PARSONS** jec
Box 149 **Newport News, Virginia**

---

**MRS. JIM TANNER**
FRANKLIN, TENNESSEE

Blue coin spot syrup jug ..... $ 5.00
Junior type, brass Rayo lamp, burnished, electrified. Original green shade ..... 22.50
7 Red and white fringed napkins ..... 7.50
Clear glass fly trap, swirl ..... 4.50
Late Grape covered compote, 6¾" ..... 6.00
8 Sq. Haviland butter pats, cut-out corners. Flower dec. Each ..... 1.50
Cut Log open jelly compote, 6" ..... 3.00
Silver plated butter dish, with rack for knife. Good condition. (To dealers for re-sale only) 12.50
Pair 11" vases, with figure on each, lovely pastel colors, unusual detail, small imperfection on raised decoration of 1 vase, marked "R". Photo available. Pair ..... 65.00
Miniature pine chest, 18" hi., 15" wide, 10" deep; 3 long drawers under 4 small drawers. Refinished. Photo available ..... 50.00
Small, cherry sugar chest, turned legs, drawer. Crating extra ..... 65.00
Brass Kettle, heavy bell brass, iron bail; 13" dia., 7½" deep. Burnished ..... 15.00
Large Victorian walnut letter or paper rack. Carved angel head dec., refinished ..... 8.50
Old sampler, "By Industry We Thrive," in old frame ..... 4.50
jec

---

## ELLEN McMILLAN

**333 Central Park Ave.**
**Yonkers 4, N. Y.**

**Express Extra. No C.O.D's.**

2 Ridgway's light blue Oriental 5" plates, ea. .. $ 2.00
J. D. & C. medium blue Byzantium, 5" plate 2.00
Gibson Girl plate. "She is Subject to Hostile Criticism" ..... 5.00
Large Prism and Bullseye compote, M. 63 ..... 4.50
Large Prisms and Bullseye sauce, M. 63 ..... 1.00
Wedgwood rect. veg. bowl, yellow border, lion center ..... 3.00
Clear Panelled Wheat cov. compote ..... 6.50
Loop Cake Stand ..... 4.50
6 Ashburton Honeys, each ..... 1.25
Blackberry Goblet, clear. Lee 142 ..... 3.50
Barberry Goblet, clear. Lee 142, oval berries 2.50
Heart Goblet, clear. Lee 24 ..... 2.75
Grape and Festoon Goblet. Lee 63 ..... 2.25
Holly Leaves Goblet. M. 116 ..... 2.50
Honeycomb Goblet, New York, Flint ..... 2.50
Job's Tears Goblet. M. 101 ..... 1.50
Pair Mercury glass Doorknobs. Old ..... 3.50
Pr. Mercury glass picture hooks. Old ..... 4.50
Furnival & Sons wash bowl and pitcher, gray with orange lustre panels and des. Lovely. Set 12.50
Walnut wall what-not, 5 shelves. Good rough condition. Useable. Put together with posts and knobs ..... 16.50
jec

---

## HARRIET SHERRY

**874 3rd Ave. at 53rd St., New York 22, N. Y.**

**Tel. PLAZA 8-0055**

LUSTRES — Shipment just received from England.
1 Pr. White Overlay to clear, exquisite; 10½" hi., 10 7¼" cut prisms, buttons extra ..$165.00
2 Pr. White with overlay apple green tops; 11¾" high, 10 6¼" prisms each, buttons extra ..... $185.00
3 Pr. White over emerald green, unusual shape; 11" high, 10" prisms each, 6¾" and 7¼" alternating spear prisms each Write
4 Pr. Shell Pink Bristol exquisite color, 12½" hi., 10 7¼" cut prisms, buttons extra ..$165.00
5 Pr. White Overlay, 8¼" high with 10 5¼" spear cut prisms ..... Write

**Shipping Charges Extra.** jec

---

## BROWN'S ANTIQUES

**50 Bond Street**
**Dayton 5, Ohio**

★

Doulton Buralem pitcher, 6½" hi., 21½" dia. largest part. Decorated, iris and much gold. A lovely, squatty pitcher. Proof ..... $25.00
Beautiful old plum colored plate, 8¾". Mkd. Minerva, Pearl Stone, P.W.&Co. Proof ..... 16.00
Majolica Owl tobacco jar, 12½". Dressed as Absent Minded Professor. He's a honey. Tiny flake on book he holds ..... 35.00
Cranberry overlay miniature lamp, 7". Complete with chimney. Very sweet. Proof ..... 18.00
2 Blue Willow soup dishes, 7¾". Mkd. Staff., Adams & Sons. Small chip under 1 rim. Does not show. Both ..... 15.00
jep

---

**JOSEPHINE H. FITCH**
**Illahee Shop**
QUOGUE, LONG ISLAND, NEW YORK

6 M.G. basketweave, scal. edge sauces, ea. .. $ 2.00
11" Cake Plate, scalloped edge. "Do Unto Others," etc. ..... 10.00
Trinket Box, hand painted violets ..... 4.50
Brass Frog match box ..... 5.00
China Strawberry hat pin holder ..... 6.00
Black Fire Screen, Brass handles ..... 15.00
Cleveland coat-of-arms. Framed ..... 12.00
jep

---

## B. M. ELDER

**39 Sylvan, Pleasant Ridge, Michigan**

***"Proof Items By Mail"***

BISQUE BOY: Gr. and yel. hat & breeches; wh. and orange shirtwaist. One arm holds jug, other up to hat. Grey, scrolled base, 6" high ..... $ 6.50
BISQUE POTTY GROUP: Man and woman in night-dress and caps, sitting on pots and holding a pot. 4" high, by 5½", white and pink trim ..... 8.00
CUPID & BASKET MATCH HOLDER: Pk. & bl. trim. Cupid on knees w. basket on back 12.00
ROSE LUSTRE SLIPPER: 6" long with Spanish heel and flowered toe ..... 7.50
DRESDEN DISH: Marked Dres. & Crown; closed handles, scrolled edging, floral and scrolls. 10" from handle to handle ..... 10.00
BLUE & COPPER LUSTRE TRAY: Square, shallow w. 2" border of dark blue & cop. lustre. Closed handles. 9" square ..... 8.00

COLORED & PATTERN GLASS

RUBY T. P. SAUCES: Ea. ..... $3.50
Ruby T. P. Toothpick ..... 3.50
AMETHYST WATER SET: Lg. beverage pitcher and 6 tumblers, beautifully decorated with white enamel daisies. Every pc. is perf. 30.00
BRIGHT RUBY GLASS CENTERPIECE: 11" D. w. ruffled top ..... 12.00
AMBER: Oaken Bucket Spooner $3.50; Medallion Mug $3.50; Petal topped pinch vase $4.50; Amber and clear, double vase, on low standard, 5½x5½" ..... 4.50
DEWDROP with STAR: 7" plate $4; "101" round platter ..... 6.00
BLUE: Primrose 7" plate $5; Wildflower 7" square dish ..... 5.50
DEER & PINETREE: green cup-shaped mug $4; same in clear ..... 2.00
Purple Slag Spooner, Burmese Syrup, Snakeskin with Dot Jam compote; Opaque Black Pansy plate; Amber, Fine Cut Band cov. compote; Bristol wh. Satin pickle Castor, etc.

MISCELLANEOUS

SILVER GRAVY LADLE: 2½" dip ..... 1.75
Sugar Shell ..... 1.00
IRON FIGURE PAPERWEIGHT: Little boy and girl kissing under her bonnet, 3" ..... 2.50
ELEPHANT IRON STILL BANK: 6½" ..... 2.50
Bulldog $2; Black Beauty ..... 2.50
WHISKEY JUG: Qt. size; nice and clean ..... 1.50
BENNINGTON DOG DOORSTOP; BRASS TOASTING FORK; SINGLE ACORN STUDENT LAMP; NICKLE AND BRASS LAMP BASES. jec
"EVERYTHING IS PERFECT" **Mail Order Only.**

---

## MIDWAY ANTIQUES

**NELLIE BONSER**

**KASSON, MINNESOTA**

BREAD PLATES AND PLATTERS

Lord's Supper $5; Venus and Cupid $5; Oblong, Roman Rosette $7; Open edge Forget-me-not, Lee P. 182 $5; Dewdrop in Points $3.50; Spring of Seasonal group, Picket border $6; Scroll with Flowers $4; Egg in Sand $3.50; Sq. Grant $4.50; McKinley, "It is God's Way," etc. $5; Faith, Hope and Charity $5; Centennial 1776-1876 $5; Primrose $6; Peerless $3; McKinley, "Protection and Plenty" $4; Garfield Memorial $6; Rosette $5; Fans $4; Teddy Roosevelt $5; Sheaf of Wheat $4; Currier & Ives water tray, donkey on R.R. $8; Wine tray, same, Currier & Ives $6; Arched Leaf $6; Eight 7" Rose in Snow, each $8.

SAUCE DISHES

Six Wheat and Barley $12; 6 Tree of Life, 3 white, 3 blue $15; 6 pattern like base, 2 Frosted Eagle, footed $12; 2 flat Fishscale $3; 3 Daisy & Button clover leaf $4; 2 D&B with Narcissus $4.

CLEAR HOBNAIL

Two Mugs, each ..... $ 3.50
2 High stand, large compotes, fruit, stem is also Hobnail, ea. $18; Large Cruet ..... 12.00
Large, deep Berry Bowl, fluted edge ..... 14.00
3 Large Sauces to match bowl, each ..... 3.50
Cyclone, Lee V, table setting of 4 pieces ..... 14.00
Pair of blown Sawtooth decanters, hollow blown stoppers. Pair ..... 32.00
Pair Purple Slag celery vases, high stem ..... 28.00
Pair Frosted Hidalgo celery vases ..... 12.00
3 7" Open edge, clear Forget-me-not plates. All three for ..... 6.00
Three 7" Dewdrop with Feather plates, ea. ..... 4.00
Baltimore Pear bowl, 8" dia. inside edge some rough ..... 3.00
Daisy & Button bowl, 8" dia., 4" deep ..... 8.00
Nail (Kamm) spooner and creamer, both ..... 5.00
Lattice creamer and spooner, slight under base chip. Both ..... 5.00
Peacock Feather cruet $4; Bowl, 6½" dia. ..... 3.00
Large, cov. compote, high stand ..... 10.00
Cut Log cake stand $7; Mug $3.50; 7" Bowl $3.50; Cruet $8; Water Pitcher ..... 10.00
Block & Star goblet and ftd. sauce, both ..... 4.00
Priscilla sugar, no cov. $4; spooner $3.50; sm. size creamer $4; sauce $1.50; large, fluted, high stand fruit compote $12; 2 jelly compotes, high stands, bowls are diff. in shape, ea. $4; Large, cov., high stand compote ..... 14.00
Feather plate $4; cov. butter $3.50; spooner $1.50; cov. sugar $4.50; pickle dish ..... 1.50
Canadian, large, cov. compote, high stand $12; 3 goblets, 1 base chip, ea. $4.50; water pitcher 10.00

GOBLETS

Cherry $3.50; Panelled Cherry $3.50; Pan. Grape $3; 3 Pavonia $12; Flying Robin and Fern $3; 2 Smocking Band $4; Three Buckle $7.50; Garfield Drape $4; 2 D&B with Narcissus $7; Polar Bear $12; Sprig $3.

HIGH STAND COMPOTES

Cov. Pressed Leaf (small size) $8; Bleeding Heart $12; Ruffled edge Bullseye and Diamond Point $12; Daisy and Button, bowl is shaped like a tulip $12; Daisy and Button with Thumbprint $14.

COV. BUTTER DISHES

Primrose $5; Grape, edge a bit rough $4; Green Feather $5; Amber Flower Flange, large $6; Canary Fluted Scrolls $6; Canary basketweave, orig. silver cover $7; Resilvered cov. butter, cow on dome cover $16; Milk glass Teardrop and Tassel $8; Northwood Shell cov. butter dish in cr. opaque $14.

CREAMERS

Festoon $2.50; Ribbon Candy (K) $2.50; Canary, Fluted Scrolls $6; Westward Ho $22.00; Milk Gl. cov. Crown $5; Brice $2; Jewel Band (Lee V) $3; Herringbone $2.50; Cupid and Venus $4; Cl. Fluted Scrolls $3.50; Smocking Band $2.50; Roman Rosette $3.50; Green Flower Flange or Dewey $4; Amber Flower Flange, small $4; Amber I.T.P. $8; C. Diagonal Band $3.50; Blue Owl, small $7.

WATER PITCHERS

Broken Column $12; Shell and Tassel, round $10; Cherries and Horn of Plenty $8; Stippled Cherry $7; Rain and Dewdrop $8; Panelled Thistle, milk $7; Stippled Dahlia $5; Beaded Loop $4; Jewel & Dewdrop $8; Ball and Swirl $6; Shell & Jewel $3.50; Clear with opal swirl, bulbous $12; Clear with opal coin spot, bulbous $12; 1 light blue and 1 light green, both have floral dec. and bulbous, each $12; Canary D&B with Crossbar (milk) $14; Deer and Oak Tree $8; Canary Flower Flange or Dewey $14. jec

---

**MAYME BIGNEY**

**1022 N. Main Street Brockton 20, Mass.**

Cameo glass vase, mkd. Galle. Floral design ..$20.00
Paperweight Vase, 4 amb. balls w. blue trumpet 10.00
Min. blue Venetian Dolphin, crystal fins & tail 6.00
Tea-strainer and dripper, completely covered with dainty flowers and gold decor ..... 5.00
Nice old English Paperweight, 3" Ht. Flower inside ..... 8.00
Pink S. G. Vase, 6½" ht., 7" circum ..... 8.50
Pink Jasper, covered box, white cherub in relief on green background. Very cute ..... 7.50
Marked "Sicard Wellier" vase. Peacock shadings, Chrysanthemum design ..... 8.00
jep

# *Attention Dealers*

*We Are Now Offering Our Famous*

# Boston Post Lanterns

***At Lower Prices and Greater Quantities Than Ever Before***

**AUTHENTICALLY MADE BY HAND**

In Solid Pure Copper Made in Two Sizes 27" High Width 12½" Post Base 4" Price **$12.50**

20" High Width 10½" Post Base 3" Price **$10.00**

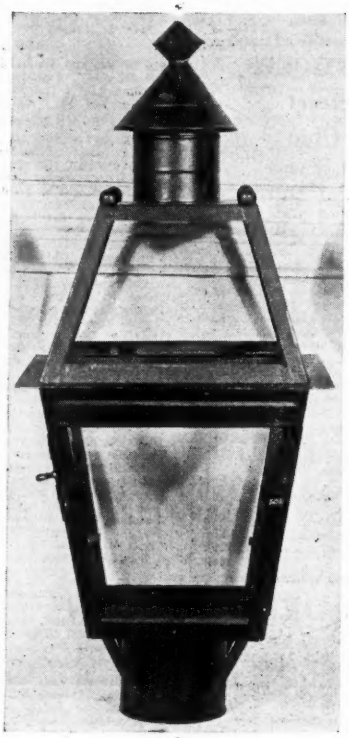

In Tin with Dull Black Finish Made in Two Sizes 27" High Width 12" Post Base 4" Price **$10.00**

21" High Width 10" Post Base 3" Price **$7.00**

**ELECTRIC FIXTURE and CHIMNEY *either size* $2.00**

ALL PRICES ARE WHOLESALE—*Special Discount When Ordered in Quantities*

GUARANTEE: Our Boston Post Lantern is sold on a money-back basis. If for any reason the buyer is not completely satisfied a full refund may be had on demand.

All Lamps are Stamped in Raised Letters, *"Made in 1946."*

*Write for information on our wall bracket lanterns.*

Also Tin Trays and Waste Baskets for Decorating.

## BOSTON METAL ART CO.

**48 Leverett Street Boston 14, Mass.**



## ROBERT E. POPE

**Setauket, Long Island, N. Y.**

1. Early Staffordshire Dogs, 12" white w. black and gold. Pair ---------- $24.00
2. Early Staffordshire Dogs, 10" white with brown and gold. Pair ---------- 22.00
3. Milk glass lamp, 12". Pontil ---------- 12.50
4. Cranberry glass lamp, brass stem, 18" 22.50
5. Sheffield cruet, 4 cut glass bottles ---------- 14.50
6. Early Sheffield sugar tongs ---------- 5.00
7. Brass candlesticks, 7" Diamond Patt. centers. Pair ---------- 9.00
8. Old Staffordshire figure on horse, 14" 14.00
9. Old Staffordshire 2 figures w. dog, 15" 16.00
10. Early Dresden figures, woman w. child. Makes inkwell ---------- 35.00
11. Meissen Crossed Swords plate, floral decor, 6" ---------- 5.00
12. Meissen Crossed Swords plate, floral decor., 8½" ---------- 6.00
13. Blue Spatter and transfer plate, 9" ---------- 4.00
14. Square base, reeded stem brass candlesticks, 4", Pair ---------- 8.50
15. Brass spout Peg lamp. Rare. 2½" ---------- 7.00
16. Saucer type brass candlestick, 5" ---------- 4.50
17. Large brass saucer candlestick, 7" w. 5" handle ---------- 6.50
18. Pair matching, red and clear prism sets. Brass collars ---------- 13.50
19. 12" M. G. Vase, fluted top, 8" hanging prisms ---------- 12.00
20. Miniature, brass, Rochester Lamp, 8". No shade ---------- 5.00
21. 3 Tole Boxes, 4" sq. Knob on cov. Set 4.00
22. Pair early tin candlesticks, 5½". Pr. 4.50
23. Copper Lustre mug, tan band, 2¾" ---------- 7.50
24. Copper Lustre pitcher, tan band, 3½" 6.50
25. Copper Lustre pitcher, blue band, 3¾" 7.50
26. Copper Lustre pitcher, 2 blue bands, 5" 12.50
27. Copper Lustre pitcher, blue band, 5½" 14.00
28. 3 pc. Girandole candlestick set. Roman Soldier. Original prisms. Set ---------- 80.00
29. Matching pair porcelain figures, 6". Marked Rosenthal. Shepherd and Shepherdess. Pair ---------- 22.00

jep



## KATHERINE WELLS

**34 Lawrence Ave., West Orange, N. J.**

1. Vaseline D&B 12" triangular tray ---------- $10.00
2. Set of 4 Limoges ramekins on saucers, dainty blue and green floral border with gold. Set ---------- 10.00
3. Crackle glass, bulbous water pitcher ---------- 7.00
4. Crackle glass deep finger bowls (4), ea. 3.00
5. Wedding Band china milk pitcher. Ivy leaves in gold ---------- 7.50
6. Pr. Wedding Band oval cake plates ---------- 10.00
7. Pr. Loop celeries (Not Flint) ---------- 17.00
8. Blue Bark pattern water pitcher ---------- 10.00
9. Moon & Star large cake stand ---------- 12.00
10. King's Crown 4 bottle castor set, glass K.C. holder; one stopper not original but a good fit ---------- 12.50

**All Perfect — Express Extra.** jec



## MRS. MARY CHRISTINE GEBHARDT

***Summer Address:***

**Sandwich, Mass.**

**on King's Highway**

1. Bristol Epergne on standard, 1 lily, approx. 10"; dish 7" dia., ruffled ---------- $20.00
2. Reed & Barton silver plated water pitcher, 17" swinging stand; long handle & drip tray. Porcelain lining marked "Reed and Barton's patent moveable ice pitcher lining" 50.00
3. Tulip decanter, matching stopper. L. 53 ---------- 18.00
4. Pink and white splash salt shaker and syrup. Pair ---------- 15.00
5. Amber Hob cruet, few rough hobs, pewter top ---------- 10.00
6. Grant Peace plate, blue, minor edge chip 6.50
7. Sandwich Dolphin T. P., blue, chip on underjaw one dolphin ---------- 6.25
8. Covered butter, opalescent hob ---------- 12.50
9. Bristol bud vase, blue, bulbous bottom ---------- 4.00
10. Blue-edged Smoke Bells: 1 lg., 1 sm. Each 1.75



MAHOGANY SHELF CLOCK, Birge & Mallory, 8-day, panel restored ---------- $75.00
STEEPLE CLOCK, Terry & Andrews, Ca. 1840. All original ---------- 45.00
MAHOGANY SHELF CLOCK, Riley Whiting. Looking glass has slight crack ---------- 70.00
BANJO REGULATOR, black and gold original panel ---------- 95.00
VICTORIAN SHELF CLOCK, distinctive panel 15.00
STRIKING BANJO, mah. case w. brass finial 155.00
TERRY SHELF CLOCK, Eli Terry & Sons, quarter pillars, claw feet, panel restored 135.00

**All Clocks Shipped Express Collect, Cases Hand-rubbed, and Works Overhauled.** jep

## Country Clock Shop

**Box A, Allendale, N. J.**



**MRS. GERTRUDE CASSELS**

**Elm Grove, Wis. 6 Mi. of Wauwatosa**

Lovely GWW, white to pastel green, deep rose flowers, good brass, shade diam. 9¼", ht. 22" ---------- $35.00
Hanging lamp, pastel with pink flowers, matching shade & font, pretty brass ---------- 29.75
Large unusual umbrella lamp, rose, yellow, charteuse "End of Day," diam. of shade 11½", ht. 22", good brass ---------- 30.00
D. & B. castor, Lee pl. 171, blue base, 2 blue, 2 clear bottles, proof ---------- 16.50
Rare apple green 10" tray, heavy opal. swirl, Lee pat. 229 ---------- 10.00
Very pink 5" satin rosebowl ---------- 10.00
Lovely cosmos pitcher, 4 tumblers ---------- 30.00
Set of 6 beautiful dinner plates, scalloped embossed edge, garlands pink roses, "Mignon Bavaria" ---------- 29.50
Mahogany Lincoln rocker, lovely rose carving, oil finish, crated ---------- jec



**WINDING STAIR ANTIQUE SHOP**

**117 S. Main Street Pennington, N. J.**

MILK GLASS

Two 9" Lattic edge Bowls, floral center, each $15.00
Blackberry Sugar (no lid), Creamer, Spooner, Lot ---------- 25.00
3 Lace edge Bowls, 7". Lee Vic. 81, lower left, each ---------- 6.00
1 Lace edge Bowl, Lee 175, lower left ---------- 9.00
Lovely, early M.G. Syrup, ribbed, applied handle, raised design ---------- 8.75

jep

# OLD FRIENDS

**GOLDA BERGOFFEN**

**907 Bergen St. — Newark 8, N. J.**

6 6½" dessert plates, green & gold with French portrait centers ---------- $15.00
Lovely matching vase with portrait, gold handles, 10" high ---------- 12.00
Set 6 demi-tasse, white with conventional green leaf border, nice china ---------- 10.00
Set dinner plates, 10¼", Geo. Washington, Centenary Mem, 1732-1932, Crown Ducal, 12 for ---------- 30.00
**Lots of china, cut glass, etc. Please send wants.**
jec

## FLO BRANDON

**Mayfield, Kentucky**

Goblets: Westward Ho. authentic; Moon & Star; Bleeding Heart; King's Crown; Inverted Thumbprint; Fruit Panels. Covered Butters: Paneled Thistle, Dew & Raindrop; Marquisette; Wildflower; Square Lion; Broken Column; Wheat & Barley. Covered Sugars: Baltimore Pear; Lion; Peacock Feather; Cardinal; Flattened Hobnail. Cake Stands: Plume, Willow Oak, 10½" size; King's Crown. Moon & Star cov. compote, giant size; Daisy and Button pickle castor, clear; Priscilla syrup, rare, $7.50; Fruit stand, Priscilla, $5; Pr. pink satin glass min. lamps, melon-ribbed; Copper 6 pint teakettle, $8; Pr. fleur-de-lis toothpicks: Covered tureens, thistle finial, others. Bisque like mug, Elks in high relief; St. Louis Fair plates, dated, $3; Sweetheart lamps, clear, green; Peacock feather handled lamp, rare, Lee; Hatpin holders, hand-painted, $3; Seth Thomas clocks, weights; Teapot. English brown flowers, and sugar; Staffordshire plate, Shakespeare & Classic scenes.

**Stamp With Order or Inquiry Please** jep

## E. M. C. FRENCH, JR.

***Box 162*** **Petersham, Mass.**

1. Liberty Bell goblet ---------- $ 3.75
2. 5 Bellflower goblets, ea. ---------- 4.00
3. 6 Liberty Bell footed sauce dishes, one slight nick, set ---------- 18.00
4. Inverted Fern covered sugar ---------- 11.50
5. 7½" Blue Wildflower square bowl ---------- 6.50
6. 9½" Diamond Point compote ---------- 16.00
7. 8" Loop & Dart compote ---------- 7.00
8. 5 Loop & Dart honey dishes, set ---------- 10.00
9. Cupid & Venus pickle castor ---------- 8.50
10. Cupid & Venus sauce dish ---------- 2.50
11. Pair 10" Bisque figures ---------- 18.00
12. Large pink china clock ---------- 37.50
13. Milk glass base lamp with Roman Key pattern bowl ---------- 16.50
14. Lg. 13½" stein with 6 matching mugs, set 22.50
15. 8½" Marble base lamp, bullseye bowl ---------- 16.00
16. Lg. pink ruffled edge dish, plated holder 22.50
17. Pair Sandwich whale oil lamps ---------- 27.50
18. Washington-Jackson amber pint flask ---------- 11.00
18a. Very rare PUNCH toby, 11½" with cover 85.00
19. Honeycomb 8" compote ---------- 8.00
20. Honeycomb 7½" ruffle-top celery ---------- 5.00
21. Honeycomb 9" ruffle-top celery ---------- 7.50
22. Rare Honeycomb 6" creamer, dated 1865 ---------- 17.50
23. Staffordshire marine, brown cup plate ---------- 5.00
24. 12" Marked English pewter plate ---------- 10.00
25. 13" Marked English pewter plate ---------- 12.00
26. 8" Marked English pewter plate ---------- 8.00
27. Rare 8" pewter basin ---------- 18.00
28. 4" Pewter porringer ---------- 10.00
29. Wedgwood type Mettlach 7½" stein ---------- 18.00
30. Framed sampler, 17x10", dated 1750 ---------- 12.00
31. Bennington cow creamer, tail mended ---------- 5.00
32. Cut glass water bottle ---------- 5.00
33. E. W. & S. Belzoni, Staffordshire plate, green border, red hunting scene, rare ---------- 10.00
34. Bullseye toilet bottle ---------- 4.50
35. Rare cut glass basket, rose cutting ---------- 10.00
36. 5" China ABC plate, early railroad scene 10.00

**Stamp Please — Express Extra** jep

## *Edna Heather*

***248 Lark St., Albany 6, N. Y.***

Cut glass lamp with prisms, mushroom globe ---------- $25.00
Etruscan Majolica, shell shape dish. Shell and Seaweed ---------- 5.00
8 K.P.M. fruit plates, each ---------- 4.00
Old bureau knobs, glass (8), each ---------- 1.00
Door knocker, brass ---------- 10.00
2 Blue Wildflower goblets, each ---------- 9.00
4 Bohemian red finger bowls, Vintage. Each 6.00
Paperweight, hand holding bird ---------- 12.50
Porcelain painting, Florentine frame ---------- 20.00
Papier mache glove box, mother-of-pearl inlay 8.50
Swiss music box, small size, 4 tunes. Some teeth missing ---------- 25.00
Royal Worcester Pitcher ---------- 12.50
jec

# CAPE COD SHOP

**Roy C. Peterson**

**Main Road, Route 28** **North Falmouth, Mass.**

Mantel Clock by Burr & Chittenden. Made in Lexington, Mass. 16x32" ---------- $ 75.00
Wall Clock by E. Ingraham ---------- 65.00
Bronze figure clock. Clock suspended from hand of figure ---------- 85.00
Bracket Clock. Brass dial marked "Nit Schlagt." Strikes hour and quarter-hr. 200.00
Steeple Clock made by Chauncey Goodrich 35.00
Mantel Clock by Chauncey Boardman. Picture of Mt. Vernon on door ---------- 95.00
Mahog., Captain's Desk: 20½x36", 35½" high. Turned legs ---------- 200.00
Love seat. Finger carved. Nice condition 90.00
Olympia music box. Beautifully carved mahogany box. Complete with cabinet stand and 42 records. ---------- 120.00
Double jenny (spinning wheel). Very rare. Like picture #3237, Nutting's Vol. II. 95.00
Pair of Rockingham candlesticks ---------- 8.50
Fireplace cranes, out of old Cape cod houses. Each ---------- 7.50
Old rifle and bayonet, marked "Harper's Ferry 1854" ---------- 22.00
Leaded glass window, 33" diam. Colors amber, red and green. Nice condition ---------- 35.00
Early lantern like picture #4232, Nutting's Vol. II. Collector's item ---------- 35.00
Pair of very beautiful hand-made copper gate or entrance lights. Burns candles. Copper banner on top with Lion of St. Mark. Purchased in Venice ---------- 225.00
Castor set. Needs resilvering. Plain bot'ls 12.50
Oyster Plates. Set of 6. Marked "Carlsbad. Austria." White witth small purple flowers ---------- 15.00
Odd lot of fireplace tongs w. brass tops. Each ---------- 4.00
String of sleigh bells, 7' long, 30 bells 7.50
Powder Flask. Leather. Hunting dog scene 5.00
Mahogany table. Turned legs. One drawer. 17x15", 21" high ---------- 32.00
Fireplace fender (pierced), 29"x4" high 30.00
Wrought iron shovel with scroll design. Like picture #3880, Nutting's Vol. II. 15.00
Brass trammel (sawtooth). Marked "Made in Belgium" ---------- 20.00
Bennington tobacco jar. Cover repaired ---------- 10.00
Pine Table, 17½" square, 29" high. One drawer. Turned legs ---------- 17.00
Mahogany table etagere. About 8' tall, 37" wide. 1 drawer. Beautiful condition 55.00
Pine foot stool, 12x6½", 6" high. Blue with black legs ---------- 7.00

STAFFORDSHIRE

Marine Hospital, Louisville, Ky. 9" plate. Dark blue. By E. Wood. Irreg. pattern. Perfect ---------- 17.50
Mitchell & Freeman's Warehouse. 8¾" Pl. Dark blue. By Wm. Adams. Cracked ---------- 12.00
Table Rock, Niagara. 10" soup plate. Dark blue. By E. Wood. Reg. patt. Perf. 27.50
City Hall, N. Y. 10" plate. Medium blue. By J. & W. Ridgway. Fine crack ---------- 35.00
Constitution and Guerriere. 10" plate. Dk. blue. By E. Wood. Irreg. pattern. Perfect ---------- 100.00
Commodore MacDonnough's Victory. 10" plate. Dark blue. By E. Wood. Irreg. pattern. Fine crack ---------- 27.50
City of Albany. 10" soup plate. Dk. blue. By E. Wood. Reg. patt. Cracked ---------- 13.00
From Fishkill, Hudson River. 12x15½" open handle tray. Sepia. By R. & J. Clews. Cracked ---------- 27.50
Hancock House, Boston. 8" plate. Purple. By Jackson. Cracked ---------- 17.00
States Plate. 8¾" plate. Dark blue. By R. & J. Clews. Fine crack ---------- 15.00
View Near Conway, N. H. 9" plate. Sepia. By Adams. Perfect ---------- 10.00
We carry all types of antiques, specializing in primitives. Write us your wants.

**Articles shipped express collect. Crating extra. No C.O.D's. Send check with order. Our shop opens June 15. Be sure to pay us a visit.**

## DOROTHY N. DOLE

**1335 Shallcross Ave. Wilmington 35, Del.**

1. Superb Meissen compote, 20" tall, raised flowers, 2 figures. (Photo) ---------- $350.00
2. Beautiful Limoges chocolate pot, finest coloring, raised gold decoration and gold handle ---------- 13.50
3. Set of 6 fine Limoges service plates, lovely border decoration, DuBarry pink, roses 20.00
4. Large, handsome Bristol vase, white with soft pink base and top, applied pastel flowers, 13" tall ---------- 17.50
5. Pr. fine Dresden plates, ivy plant decoration, lacy edge ---------- 16.00
6. Very attractive old Staffordshire platter, black and white English scene, 14x16½" 17.50
7. Very pretty Limoges dresser tray, hand painted flower dec., soft pastel coloring. Fine quality ---------- 6.50
8. Child's Staffordshire tea set, blue, nursery scenes. 20 pieces ---------- 20.00
9. Old Staffordshire ABC plate ---------- 6.00
10. Large, heavy cut glass bowl, 8" diam. ---------- 8.00
11. Pr. Wedgwood urns, ivory, raised blue classic figures, 8" tall top, 7" diam. ---------- 24.00
12. Nice old blue and white handwoven coverlet, good condition, fringed ---------- 25.00

3 Single Student Lamps. Write.

FURNITURE

Victorian walnut cradle, refinished ---------- $20.00
Set 6 Empire maple frame, mahogany veneer top, lyre base, cane seat chairs. Good rough condition. Set ---------- 70.00

**Crating Included.** jec

## MADELINE FIELD

***619 Deer Park Avenue***

**Babylon, Long Island, New York**

Staffordshire small group: girl on goat.
Rookwood Vase in browns.
Sandwich Compote, clear bowl, frosted standard and base.
Clear Wildflower covered sugar, creamer, spooner.
Old Amber glass duck covered dish.
Olive Amber 3-piece set, heavy old cut glass: compote and 2 tall candlesticks.
Set of 6 hand-painted small Bavarian porcelain plates. Fruit, each different.
Old, gentleman's stage coach trunk, leather, brass studded.

Full Description and Price of any of above items on request. jec

**Stamp Appreciated. — Prompt Reply.**

## FLORENCE W. DOUGLAS

**23 Grand Boulevard, Binghamton, N. Y.**

★

***All Items Newly Resilvered!***

Beautiful silver service: coffee pot, teapot, sugar, creamer and waste. Roman Key design ---------- $100.00
Small tea urn and tea kettle with decorative band. Heinrich, Paris & New York. This is an unusual set. Either urn or kettle may be placed on frame over alcohol burner ---------- 55.00
Cake basket, Reed & Barton, dated 1870, deer head on ball, bird swinging underneath ---------- 18.00
Fruit basket, Reed & Barton, square with turned-up corners. Beautiful design inside. Fruit and leaves outside each corner ---------- 18.00
Sugar bowl with spoon rack, bird on cover 15.00
Cracker jar, Anchor S.P., satin and bright ---------- 12.00
Pickle castor with tongs, fine cut glass ---------- 12.00
Cranberry Satin glass jam jar, silver frame 15.00
Syrup jug with plate attached. Reed & Barton 10.00
Crumber set, Middleton, decorated with iris 7.50
Candy dish, Colonial, with beading ---------- 7.00
Casserole, Colonial, very pretty ---------- 18.00
Round tray, Wallace Bros., plain with edging 15.00
4-Pc. tea set, Forbes 133, not ornate ---------- 50.00
3-Pc. tea set, Colonial, satin and bright ---------- 30.00
Pair of candelabra, BMC, severely plain, 3 holders, straight lines ---------- 22.50
Butter dish, Webster, roll top, on legs with lacy skirt around bowl. Indeed lovely ---------- 15.00

**Add 20% Tax, if Not a Dealer.** jep

If Interested in Unplated Items, WRITE YOUR WANTS!!

## C. L. BELOTE

**Onancock ★ Virginia**

WATER PITCHERS: Shell & Jewel (amber) $10; Finecut & Block, amber blocks $12; Light Amber Inv. T.P. with blue applied handle $10; Thistle (Lee 140), app. handle $12; Blue with opalescent cornspot, ruffled top $12.50; Dahlia $5; D. & B. with V ornament $5; Printed Hobnail $5; Buckle and Diamond, applied handle $9.50.

CLEAR SPANISH COIN: 10" open compote $18.
FINECUT: 3 8" plates, ea. $3.50.
WILLOW OAK: Cov. butter $6.

HAMILTON WITH CLEAR LEAF: W. tumbler $6.50.
GOOSEBERRY: 2 goblets, ea. $3.
ROSETTE MEDALLION or FEATHER DUSTER, 14 pieces. jec

## CLINTON TAVERN
### *Rte. 14* - Montour Falls, N. Y.

1. Silver Tea Service: 6 pieces include teapot, coffee pot, hot water pot, waste bowl, cov. creamer and sugar. Roger Smith & Co., New Haven, Conn., No. 1835; coin-spotted on bottoms. Individual pieces have 3 rows of heavy beading and all beautifully chased. No monogram. Set is designed for graceful balance thru effective use of tall pedestal and graceful spout and handle. Pcs. vary in height from 13¼" to 6". Price....$185.00
2. Dresden Teacup and Saucer. Charming openwork saucer with dainty embossed flowers rimming the saucer and cup. Price 35.00
3. Venetian Octo-Rectangular mirror, 3¼" all-mirror bevel frame beautifully etched is separated from central mirror by scalloped band of mirrorglass with 8 glass rosettes and radials. A handsome Old World piece. Photo on request. Price 425.00
4. Royal Doulton "picture plates," 10" dia. Picaresque interpretations of a Dickens character with scenic background on each plate. One plate has slight age crackles. Amusing and decorative. Price set 4 38.00
5. Meissen Bowl. Late mark. Gorgeous panels in yellow with gay floral bouquet alternate with water front scenes on outside of bowl. Large asters against a white background fill the inside. Sides are depressed at centers with eyeletted corners. Bowl is 9" sq. by 4" deep. Price 60.00

jec

## ARLENE M. ROEDELL
**49 Tulane Road Kenmore 17, N. Y.**

Sapphire blue Queen spooner. Kamm....$ 4.00
2 Amber 9 row Hobnail tumblers, each 5.00
Jacob's Ladder (late) milk pitcher 3.50
Amber D&B X water pitcher 12.00
D&B X open compote, scalloped rim, 7¼x8¾" 6.00
3 Colorful Fr. demi-tasse, each 3.75
Turquoise M.G. grape and cherry creamer 5.00
M.W. Plates: 2 9¼" Wicket border, ea. $6; 3 7½" Leaf border, ea. $4; 1 9" 101 border 6.00

jec

## FLORA CAMPBELL KOONES
**219A East 57th St., New York 22, N. Y.**

3 Cobalt, footed S. Jersey wines, ea....$ 4.00
Pr. tulip variant celery vases, pr. 15.00
Very early creamy white Derby toby 12.00
2 Early side Conn. 9 spindle Windsors, fine bulbous turnings, ea. 42.50
Pr. 17" high French vases, blue background, medallion of ladies' heads, fine, proof....Write

**Crating — Transportation Extra** jep

## MRS. HARRY MACDONALD
### 554 W. Spring St., Lima, Ohio

***Pattern Glass and China***

**CELERY VASES**

Printed Hobnail; Hand (L. 107); Chandelier; Cupid and Venus; Kings Crown. Each $5.50.

**WATER PITCHERS**

Dahlia; Feather (L. Vic. 57), each $5; Tree of Life; Banded Star (L. Vic. 67) ea. $8; Fishscale; Shell and Jewel (L. Vic. 73), ea. $6; Roman Rosette $11.50; Admiral Dewey $8; Hobnail, 12 rows hobs and under base, T.P. base $13.50; Acorn Variant (like goblet L. 165), heavy appl. handle $12; Vaseline Wildflower $10.

**OPEN SUGAR BOWLS**

Barley; Cherry, each $3.50; Pleat & Panel; Cathedral, each $4; Swirl (L. 69); Frosted Single Ribbon; Buckle; Plume; Diamond Band, ea. $4.50; Grape and Festoon (stippled); Panelled Dewdrop, ea. $5; Prism and Diamond Points $6; Ray (L. 163); Band (L. 61) each $8.50; Bellflower, double vine $9; Horn of Plenty $9.

Polar Bear tray, 15½x11" $27.50; Blown amber cuspidor, white top rim, 6½" high $14; M. G. Blackberry creamer, spooner, open sugar, set $28; 2 cup plates (Eagle), Alfred Marble, No. 258, proof, each $8.

**CHINA**

COV. VEGETABLE DISH, round, 8" diam. Hav-7 panels, white, decorated with blue scenes $14.
COV. VEGETABLE DISH, round, 8" diam. Haviland, white with gold bands, handles and lid knob with rope and anchor, gold trim $9.
PLATE, 9¼", "American Marine," white & brown. Geo. & Taylor Ashworth. (Larsen, pg. 183) $6.
PLATES, BLUE STAFFORDSHIRE, "Clews," "Dr. Syntax." (Larsen, p. 84).
SOUP PLATE, 9½", "Dr. Syntax Mistakes a Gentleman's House for an Inn," $20.
PLATE, 10½", "Dr. Syntax Stopt by Highmen" $30.
PLATE, 10", "Dr. Syntax Painting a Portrait" $30.
PLATE, 10½", "Dr. Syntax Stopt by Higmen" $30.
4 PORTRAIT PLATES, 9½", Sevres 1846, signed "Vbrir"; Louis XVI; Mme. de Montespan; Marie Leczinska; Louis XIV, each $40.
DRESDEN BASKET (marked), 12x8" with elaborate handle, exquisitely decorated inside and outside with flowers and gold $90.
Set of 15 Plates, "Schumann" with crest, 9", open edge, exquisitely decorated with flowers & gold in center and open edge. Each $40, or set 15 $550.

**RARE AND UNUSUAL**

Chandelier, solid brass, gold plate, 36" long, top diam. 19". Has 4 graduated rings with 183 coffin shaped prisms; 5 electric lights, ornate ceiling plate; pendant crystal ball 2¾" diam. Price $400.

jec

## *A. C. RICHARDS*
### *9-11 East Emerson Street*
### *Melrose 76, Massachusetts*

**FURNITURE**

MAHOGANY EMPIRE CARD TABLE, square pedestal base, solid mahog. top, refinished. Ex. condition. Crating included....$45.00
MAPLE TRIPOD CANDLE STAND, ORIG. OVAL TOP. Crating included 27.50
MAPLE CANDLE STAND, octagon top, slender turned pillar. Crating included 32.50
OLD BRASS FIREPLACE SET: Andirons ball top, hgt. 17", depth 18¼". Shovel, tongs, poker, holder, iron basket grate and screen; hgt. 33", width 33". Beautiful con. Most reasonably priced, crating included 69.50

**WEDDING BAND CHINA**

4 Tea Plates, dia. 7½". Haviland; 4 B&B plates; 4 Tea C&S; 4 Coffee C&S; 4 large Sauce dishes; 4 small Sauces; Platter 11½x8¼". Set 25.00

**MISCELLANY**

Meissen Onion pattern jardiniere, Villeroy & Boch. Scallop edge, inside border dec., rolled handles. A lovely, large piece 35.00
Meissen Onion pattern type toothpick holder, round 2.00
Canary barrel salt, pewter top. Same amber, ea. 2.00
Bayreuth plate, Dutch children playing, colorful 2.50
Old blue Canton china platter, 12x16½" 10.00
Delft type pitcher, blue scene, lovely shape 4.00
Pr. Milk glass hands, grapes and leaves at wrist 7.50
Extra large iron foot scraper, deep saucer type 9.50
Northwood Custard water pitcher, raised leaf design, heavy gold dec. Beautiful 10.00
Child's iron stove with cov. pan. A little gem 8.50
Clear Daisy & Button Canoe 4.50
Old wooden, 2 section knife box, top handle. Refinished 4.50
Cut glass decanter, qt. size. Most brilliant and deeply cut. A beauty 15.00
Deep blue Historical plate, "John Alden & Priscilla." R & M, fruit and floral border 5.00
Med. blue Historical plate, "The Wayside Inn." Floral border. Wm. Adams & Co. 4.00
6 Argus goblets, each 3.75
6 Argus egg cups, each 3.00
1 Gothic Egg Cup 3.50
1 Excelsior Goblet 4.00
Panelled Daisy plate. Lee Pl. 134 5.00
The Lord's Supper bread tray, rich original coloring. Proof 5.50
Garfield Memorial Plate 4.00
Washington Platter. Lee Pl. 117 4.50
Panelled Thistle Cake Stand 4.50
Panelled Thistle footed bowl, dia. 6½" 3.75
Same, shallow bowl, dia. 6¾" 3.50
Daily Bread Plate, Dia. Sunburst border. Lee Pl. 78 4.50
Ivy in Snow 10" plate 4.75

jec

## Hillview Antiques Shop, 139 Main St., Lewiston, Me.

SPECIAL OFFER OF CASTORS:
Pierced pewter, early bottles, 3 have no stoppers, replated tops on salt and pepper....$ 7.50
Pewter, 5 Gothic bottles, no stoppers. Replated top on mustard 7.00
Pierced pewter, 5 bottles, 2 with stoppers, 3 replated tops 6.50
5 Bottle replated frame 5.00
The entire lot, all burnished or replated, is a very good buy at 22.50
Very attractive set of replated silver, Meriden, quadruple plate, No. 135. Has covered sugar, creamer, and spooner flaring base, 1" wide. Nice handles and conventional band thru center 17.50
Covered butter, Rogers quadruple plate, No. 0861. Knife rack, cleaned, but a little scratched. Nice candy dish 3.50
SPECIAL OFFER OF REPLATED CAKE BASKETS:
Rogers quadruple, No. 957. Clover leaf decor. Ribbed bands 10.00
Rogers Smith Co., No. 1770. Grapes & leaves on handle, urns of flowers, etc. make elab. band 10.00
Meriden quadruple, No. 1644, is very ornate. Deeper than the others and with fanciful design of flowers. Higher than most, and footed 17.50
As a Lot 30.00
Rogers Bros. flatware in fine condition, very reasonably priced.
A pair of pierced brass lamp shades, 2¼x5¼". Cute enough 4.50
White Rochester lamp shade 2.50
Pewter salver, made by Ray Silver Co. 11½" dia. Somewhat scratched 4.50
PAIR STAFFORDSHIRE DOGS, 4" high, white with red spots 22.50
Divided dish, pink and lavender pansies, 9" long 5.00
Soup plate, Fairy Villa 4.50
Six Limoges 6½" plates, floral decorations 7.50
A lovely, unevenly scalloped edge dish. Monbijou, Bavaria; 13¾" over the handles. Inside is ivory, w. decor, of white asters & small flowers with much gold. Nice size for many purposes.
OLD IVORY, No. 16: Pair 9½" bowls, with pink floral decor. M'x Silesia, Clairon 11.00
Royal Bayreuth twine holder. Rooster's head in red, yellow and grey. Very attractive wall dec. 7.00
Stunning water pitchers for flowers: Cobalt semi porcelain with conventional floral design at top and base, and gold bands 5.00
Cream color milk pitcher, Doulton, Burslem, Eng. Apple blossoms 10.00
PAINTING IN ELABORATE 6" frame. Asters in pink, red, purple and blue. 20" by 27". Painted in 1892. Signed. Beautifully done. Frame has only slight imperfections not noticeable at short distance 10.00
DANTE'S INFERNO, 10x13", translated by Gary. Illustrated by Doré 10.00
GLASS: WATER PITCHERS, Opalescent coin spot, ruffled top 7.50
Beautiful, heavy, with ribbed footed base, and pattern similar to Four Petal 7.50
Deer and Pine Tree Platter 6.50
ABC Plate, clear glass. Hen with chicks in center 4.00
Swirl Cruet. Facetted stopper not original 2.00
Pair Panelled Cane Cordials $4.50; Covered Butter, Cane base 3.75
Late Sawtooth Creamer $2.50; Hamilton Spooner 4.00
5 Buckle Goblets $2.50 each, or the lot 10.00

**Shipping Extra — No C.O.D's. — Stamp Appreciated.** jep

## MRS. R. W. BOYCE
### 5113 Burt Street Omaha, Nebr.

Wedgwood blue, Jasper ware, teapot, creamer and sugar, perfectly matched. White figure decorations. Never used. Set....$55.00
Same ware as above: ½ gal. pitcher, creamer and sugar to match, in the rare light blue, with white decoration. Perfect. Set 60.00
Tiffany vase, marked L. C. T. Favrile. Blue, pierced base for wire (lamp), 7" high, 4½" at base, 3½" top. Very beautiful. Perfect 20.00
Steuben glass, amber color: 6 8½" plates, spray trim etched. Marked Steuben. Each 10.00
. finger bowls and saucers to match above. Ea. 6.00
1 Candlestick, same, 4" hi., appl. flowers at base 10.00
All perfect. Lot 100.00
Limoges Haviland 3 qt. pitcher, honeysuckle trim inside and out. Perfect & beautiful. 25.00
Lovely cut crystal water set: pitcher, 6 glasses 22.50
Dresden Basket, 8½" high over-all. Top of basket oval, 6½x4½", 2" openwork band at top of basket that is festooned with appl. roses, forget-me-nots and buds in blues, pinks, yellow and gold. Handle, open or pierced part way up and gold trimmed. Lower part of basket is ribbed and gold trimmed. Graceful, rare and a beauty. Perfect 85.00
Pair Dresden flower pots, 2¾" high. Pot holds pink and yellow roses, buds and leaves. Sides and inside pot decorated with much gold, with small colored flowers on sides of pot. Slight chip on one petal 50.00
Same as above (not such fine work) perfume bottle, 5" over-all. Bottle shaped as vase w. two handles. All-over delicate lustre, appl. roses, leaves, forget-me-nots and leaves in pink and blue. Stopper has 1 rose for top. Lovely and perfect 15.00
Pair of trays of same, 2¾" long, 1¾" wide. Applied spray pink and yellow roses, leaves, buds and small colored painted spray inside tray. Rim gold. Pair 18.50
Small, lacy skirted figurine. Red shoes and belt marked with gold anchor. Very sweet and shapely 10.00

**No C.O.D's.** jep

## WELLESLEY THRIFT SHOP

**34 Church Street Wellesley, Mass.**

CLEAR PATTERN GLASS TUMBLERS

2 Hobnail, 7 rows, ea. $3.50; 1 Hinoto ..... $ 4.50
4 Printed Hobnail, ea. $2.50; 1 lg. Sawtooth ..... 6.50
2 D. & B. with Crossbar, ea. $2.50; 1 Bullseye and Rosette, 3½" tall, $6; 1 Same, 3" tall ..... 4.50
1 Ashburton, 3½" tall, $5; 1 Shell & Jewel ..... 2.50
1 Block & T.P., $6; 1 D. & B. with T.P. ..... 3.00
2 N.E. Pineapple, ea. $9.50; 1 Bellflower ..... 8.50
7 Schumann-Bavarian 7" plates, floral centers, open edge, ea. $3; Same, compote, 5" tall, 8" diam. ..... 13.50
Wedgwood small covered jar in green jasper, 3½" tall ..... 12.50
Gillinder frosted lion paperweight ..... 10.00
Green Beaded Grape square bowl ..... 7.50
Same, 8 sq. sauce dishes, 4", ea. ..... 3.00
Whale oil lamp Bullseye & Fleur-de-Lys ..... 22.50
Round cov. butter Paneled Thistle ..... 6.50
Clear Wildflower water pitcher ..... 7.50
Clear Willow Oak cake stand ..... 7.50
Feather: Cov. butter, $4.50; milk pitcher ..... 4.50
Stein marked "Lenox," black & white with Indian in full head-dress. Cop. colored cover ..... 15.00
jec

## GRANVILLE LOTHROP

**86 Green Street Brockton 43, Mass.**

Plume cov. compote, collared base, 8" ..... $12.50
Bull's-eye and Fleur-de-lys, 9 goblets, ea. ..... 6.75
3 Saits, ea. ..... 7.50
6 Flag & shield wines, ea. ..... 1.75
Heart & T.P., 5 goblets, ea. $3; butter, $6.50; bowl, 5"x5½", $6; syrup ..... 6.50
Inverted Fern, 9 goblets, ea. $3.25; 7 egg cups, ea. $3; sauce, $2.75; spooner, $3.50; butter, $9; sugar ..... 10.50
3 Amberina tumblers, deep fuchsia, ea. ..... 7.50
Red Block mug ..... 5.50
Blue M.P. satin vase, scalloped top, 6½" ..... 14.50
Gold bon-bon covered dish, H.P. rose dec., 8"x3½", H.V. ..... 22.50
Lacey tray, 6½", McKearin Pl. 156 ..... 16.00
Leaf & Flower tankard water pitcher, Lee Vic. Glass Pl. 75 ..... 12.00
Miniature M.G. nut-meg lamp, $8.50; clear min. lamp, conventional pattern ..... 7.00
Amber I.T.P. pitcher, bulbous, 6" ..... 10.00
H.P. candy dish, sweet ..... 5.00
Royal crystal clear syrup ..... 6.50
Purple Slag compote, 4¾x5", beaded drape dec. ..... 7.50
6 Cable goblets, ea. ..... 5.50
jep

## MARIE W. JOHNSON

**38 Roosevelt Avenue, Middleton, New York**

**Phone 7069**

1. 3 Fine Archery bows, made in London, 1 ivory tipped, 2 metal tipped, not strung, the three ..... $25.00
2. Pr. lovely Aqua blown vases, 9½" tall, probably Ellenville, pr. ..... 40.00
3. Lg. blown Aqua vase, flip shape, 9½" tall 30.00
4. Square Shell and Tassel:
   Celery ..... 20.00
   5" Cov. compote ..... 15.00
   Creamer ..... 12.00
   Spooner ..... 8.00
   Goblet ..... 9.00
5. 9 Diam. Point knob stem champagnes, ea. 8.50
6. Blue Thousand Eye wine ..... 12.50
7. 6 Clear Daisy & Button 10" plates, ea. 10.00
8. Tulip and Sawtooth wine ..... 8.00
9. 2 Comet goblets, ea. ..... 7.00
10. Chelsea Teaset, setting for 8, including tea plates & sauces, urn & flowers pattern, with deep crimson and pale yellow trimming. Most unusual. Detailed description and price on request. jep

**Want: Old, Proof Blue Daisy and Button.**

## GRACE ELLIOT

**7932 W. Third St.,**

**Los Angeles (36) California**

Black Wedgwood bust of Wesley, 9" tall ..... $27.50
12 Old Royal Copenhagen dessert plates, 9", white, gold border with blue and white crest, ea. ..... 4.00
6 Crystal, sterling overlay, sherberts, ea. ..... 3.00
jec

## LEE TULLSEN

**394 Lenox Road Brooklyn 3, N. Y.**

SPOONERS: Stippled Cherry $2; Blackberry with Scroll medallions (Kamm), berry clusters as handles $2; Hexagonal Block Honeycomb bowl, tall, scalloped top $2.50.
CAKESTANDS: Fancy loops filled with dewdrops, sunbursts between, teardrop border $3.50; Brilliant umbilicated Hobnail (Millard II), beautiful standard, deep scall., ribbed flounce on plate $5.
BUTTER DISHES, covered: Flute (Lee), knob rough $4.50; Stippled cherry, rim chip in base $5.
"SOMEONE LOVED THEM!"
Want lid for square Cut Log honey dish, 5½"
**Express Collect — Stamp** jep

## ELVA D. KLEMANN

**323 East Avenue Lockport, N. Y.**

10½" high cov. Lion compote ..... $12.50
Narrow Lion footed base, 7½" long ..... 4.00
Lion butter cover ..... 3.50
Lion (rampant) narrow cover, 7" long ..... 3.50
Medium sized polished brass bucket ..... 10.00
Large showy Baltimore Pear cov. compote ..... 12.00
3 Pretty china mustache cups, ea. ..... 3.00
Clear rose in snow relish ..... 3.00
Clear Bellflower honey dish ..... 2.00
2 Prs., clear glass salt and pepper shakers, silver tops, each pr. ..... 2.00
Clear Peacock feather w. pitcher ..... 5.00
White milk glass small oblong tray ..... 2.00
2 White milk glass sq. toothpick holders, ea. 1.00
White milk glass dresser bottle with stopper 2.50
7½" Green china plates, Lockport locks in center, ea. ..... 1.50
Clear Baltimore Pear relish ..... 3.00
6 Copper Luster tealeaf dinner plates, set ..... 10.00
3 Kamoni goblets, Millard red 67, ea. ..... 1.50
7 Kamoni wines, Millard red 67, ea. ..... 1.00
Clear Daisy & Button round 10" diam. dish 3.50
Clear paneled English Hobnail with prism goblet, Millard blue 111 ..... 2.00
Clear Moon & Star open sugar ..... 4.00
Oil painting in nice frame, 24" wide, 44" long. Scene Waterfall nicely done ..... 15.00
Crating ..... 2.00
A few polished and wired Rayo bases with prongs for shade, ea. ..... 10.00
jec

## *Housecleaning at*
## WATCHING HILLS
## R. D. No. 2, Morrisville, N. Y.

Relish Dishes: Egyptian $3.75; Grape-Festoon ..... $ 3.75
Creamers: Icicle (flint), applied handle ..... 10.00
Ashburton (flint), applied handle ..... 10.00
Compotes: Amber Open Rose $5; Clear ..... 4.50
Mulberry Ironstone plate, Corea pattern, 8" ..... 3.75
6" Plate $3.50; 5" plate ..... 3.00
3 Minton 10" Pl., blue Royal Copenhagen, ea. 1.50
2 Royal Copenhagen plates, each ..... 4.00
1 Cup and Saucer $5; 2 cups, each ..... 1.50
Soup Tureen, 11x9x8". White with scattered pink rosebuds, gold handles. Ladle included. Mkd. John Maddock & Sons, England ..... 16.00
Milk Glass: 3 double forget-me-not plates, ea. 4.00
1 Single forget-me-not plate ..... 3.50
Moon and Star compote, 8x8½" ..... 8.00
Moon and Star bowl, 8x4" ..... 6.00
Earrings for pierced ears:
2 Prs. Garnets, $16 and ..... 18.00
Pr. Tortoise Shell $10; Pr. brown Agate ..... 6.00
Amethyst $15; Amber ..... 6.00
Rose Jade with tiny green enamel flies ..... 20.00
jec

## Mrs. William Greig Walker

**5 Lenox Drive**

**Greenwich, Connecticut**

9 Victorian vases, from $2.50 up. All different.
6 Washington Centennial tumblers.
10 Honeycomb goblets.
4 Diamond Point tumblers.
2 Pleat and Panel goblets.
6 Goblets with frosted band.
7 Wines with frosted band.
Rare banded Buckle water pitcher.
Large clear glass covered compote, 14" high.
Blue glass stove cheese dish.
2 Amber glass iron butter dishes, no covers.
Also top to amber, 7" hen dish. jec

## *Daniel Boone Shoppe*

**236 W. 63rd St.,**

**Chicago 21, Ill.**

Hammered brass pen tray and rocker blotter ..... $ 3.50
Wildflower pickle dish, clear ..... 3.50
Apple green glass butter dish, Thumbprint ..... 5.00
Civil War cavalry saber, iron scabbard, long, curved blade, brass hand guard ..... 8.00
Wavy-edged dagger, 10½" long, brass and horn handle. Interesting ..... 10.00
Oval powder flask, 2" oval, 4½" long, copper and brass. Crudely made ..... 8.50
Iron apple parer and corer. Clamps on table ..... 3.50
Bracket lamp, Merc. glass reflector. Electrified 8.50
Stereoscope and 20 views. Nice one ..... 3.50

SAVE TIME AND MONEY — REMOVE NICKLE PLATING FROM LAMPS, KETTLES, POTS, Etc., easily and inexpensively — IN YOUR HOME OR SHOP—by the use of a formula, which we can send you for $1.00. jep
EASY TO GET — SIMPLE TO USE.
**Check or M.O. with orders. No C.O.D's. Exp. collect.**

## LILLIAN SHULL

**709 No. Lake Avenue, Pasadena 6, Calif.**

China plate, 7¾", apple blossom border, gold edge, marked J. C. & Louise, Germany ..... $ 3.50
Three part china GWTW lamp, 28" high. Colorful flowers on standard, bowl, and ball globe ..... 65.00
Hinged porcelain trinket box on three gold colored feet. Colorful scene on top of cover of two peasant women, farm house, sheep, etc., 3½" diam., 2½" high ..... 15.00
Silver plated soup ladle, Rockford S. P. Co. Large pear-shaped bowl, fancy design on handle & Mrs. Geo. E. H. etched on handle 17.50
Pair Staffordshire whippet dogs with rabbit in mouth on colorful base, 6" long, 6" high, pair ..... 30.00
Rhine wines, 5½" high, two with cranberry threaded standards, two with opalescent milk glass, one apple green, one vaseline, ea. 5.00
Deep china bowl, 10½" diam., scalloped and pointed edge, pink roses & green leaves, soft coloring, & 6 matching sauce dishes, set 12.50
Blue china tray with sprays of blue cornflowers & green leaves, gold edge, 9¾"x7" 5.25
China tray, marked L. S. & S., Limoges, France. Uneven scrolled edge, trimmed in gold and green with mulberry and violet flowers edged in gold ..... 6.50
Milk white glass tray with open handle, 9½"x6" ..... 4.50

COVERS FOR SALE: For butter dishes: Ball and Swirl, Stippled Melon, Finecut & Block, Paneled Forget-me-not, Sawtooth, Beaded Band, Carmel glass in Thistle pattern, Heavy Paneled Grape, Argus Thumoprint, Majolica in brown with pale pink rose & green leaves. For sugar bowls: Paneled Forget-me-not, Inv. Thumbprint with knob of three amber leaves. For compotes: Deer and Dog, Frosted Eagle, Baby Thumbprint etched, Stippled Grape and Festoon, Oval Viking or Old Man of the Hills. jex

## DORIS W. BROWN

**118 Standish Ave., Braintree Hlds., Mass.**

1. Lt. blue Jasper hot-milk pitcher, 7⅜", Mkd. Wedgwood, England. Classic figures, vintage border, pewter lid ..... $32.00
2. Lt. blue Jasper pitcher, 5⅝". Mkd. Wedgwood, England .Classic figure, vintage bord. 18.00
3. Dr. green Jasper candlestick, 7¼". Marked Wedgwood, England. Classic figures ..... 12.50
4. Delft cylinder vase, 5½x2¾", Crossed Pipes mark, D Germany, windmill and boats ..... 5.50
5. Delft hanging plate, 9¾", Crown R & C, Delft, Germany Mk. Lovely windmill scene 7.50
6. Delft mug, boat dec. Mkd. Germany ..... 3.00
7. Delft tray, impressed Germany, 6⅜x3⅜", boat decoration ..... 2.00
8. Staff. platter, Jenny Lind, 18x14¼", black on deep cream ground, one rim chip ..... 15.00
9. Blue Adams plate, "Hong Botan," Eng. 3.50
10. Blue Adams plate, "Fairy Villa," 10¼" ..... 4.00
11. Same, 7¾" ..... 3.00
12. Cran. ITP mustard pot, plated silver cov. 7.50
13. Oval, Chinese tea caddy, silver on copper, 4½", raised dragon dec. ..... 6.50
14. Maastricht Fruit plates, 6⅞"; three strawberry centers, 3 cherry, 2 apple. Each ..... 2.50
15. H.P. Limoges, T&V playing card holder, all-over dainty blue and peach floral ..... 3.50
16. White MG Three Bears plate ..... 3.50

**Express Collect Only. Stamp Please.**
jec

## VIRGINIA M. MALVETO

**77 Sandringham Ave. Providence 8, R. I.**

1. Lattice edge, oval dish, Schumann, Bavaria. 10½" L., 7" W. White w. rose dec. & gold ..... $12.50
2. Lovely chocolate pot, Victoria, Austria, 11" hi. All-over dec. Lattice design of roses ..... 12.00
3. Amber water set: Pitcher, 5⅛" hi., 5 match. tumblers. Pitcher bulbous shaped, ruffled top, applied handle, dec. enamel lily of the valley. Choice ..... 19.50
4. Signed Wedg. Blue Jasperware pitcher, 5½" hi. Rope handle, grape and leaf border, full figures at base ..... 17.50

jep

Matching set of Hurricane Girandoles with original shades in perfect condition and wired. One double and two single lamps.

Set of 6 mahogany, fiddle back chairs, refinished except slip seats which have been left in haircloth.

RARE PRIMITIVE: Knitting bowl on legs with crudely formed duck feet and legs, all carved out of one piece, a cross section of apple wood. Can furnish sketch. jec

## COLONIAL SHOP

**Newgate Road, Granby, Conn.**

## *The Little House of Surprises*

### *Specials For June*

Blue Wheat and Barley creamer ---- $ 7.50
Blue Wheat and Barley cake plate ---- 7.50
6 Bellflower goblets, straight stem and sides, rayed base. Set ---- 24.00
Bellflower, single vine, covered sugar, two tiny nicks under lid ---- 11.00
5 Bellflower 14 scallop edge, 4" sauces. Set ---- 10.00
Royal Worcester, double lipped, two handled cream jug with plate. Brown ivy design with gilt edge. Two pieces ---- 6.00
Limoges tray, scalloped gold edges and colorful center scene of four little kittens playing in the meadows; 12" long, 8" wide ---- 7.50
5 Early Waffle, 6" plates ---- 28.00
Festoon, round, 10" plate or tray ---- 4.00
Charming early English sprigged teapot, sugar and creamer. Low, squarish shape with delicate blue and green sprigs. Set ---- 20.00
Blue Adams, Caledonia, 10½" plate ---- 6.50
Blue Adams, Palestine, 10½" plate ---- 6.50
Blue Adams, Columbus, 10½" plate. (Small edge nick) ---- 6.50
Pair brown Canova, 7¼" plates ---- 7.00
Horn of Plenty compote, 7" high, 8" wide ---- 12.00
Frosted hen and chicks covered dish. Round base. 7" diam. Has few tiny nicks ---- 12.50
8 White porcelain bouillion cups and saucers with delicate green and tan flowers & gilt edges. Marked Silesia. Set ---- 20.00
5 Lovely Honeycomb, 5¼" wines, star base, knob at base of stem, design to within ⅛" of top. Probably English. Bell tone. Set ---- 15.00
3 Honeycomb flint glass wines like above, but nearly 5½" high. No star on base. Knob at base of stem, American ---- 9.00
Colorful Bavarian china berry set with 10" berry bowl and 12 sauces, 5½". Has lovely irregular scalloped edges and in center painted yellow and pink, full blown roses. Border is pale lavender and green w. gilt trim. Set 18.00
Small cup and saucer, white porcelain with colorful picture of three little dogs, "Hard Times." Cup is 2½x2½" ---- 2.50
Unusually nice child's breakfast set in Bavarian china, marked Royal Bayreuth. Has 6" plate, milk jug, creamer and cov. bowl. Design is the little Sunbonnet Twins. Delightful little scene, different on each piece. Set 12.00
Very fine large pottery stein. Brown glaze outside and sea blue inside. Raised figures all around in scene outside an inn. Has pewter lid and thumbpiece. 9½" high. Marked Sarreguemines ---- 18.00
Rare pewter teapot, marked T.D. (Danforth) with eagle. 9" to finial. Has delicate beading around edge of lid. There are some dents around middle of pot and one in lid ---- 15.00
Very lovely Royal Crown Derby (England mkd.) cup and saucer. Has design of green vines with swags of pink roses ---- 6.50
jec

**EVELYN H. BOTTOME**
**571 GLENBROOK RD., GLENBROOK, CONN.**
**Phone Stamford 4-0180** **No C.O.D's.**

---

## HELEN M. FAUST

**2918 Lischer Avenue ★ Cincinnati 11, Ohio**
**Appointment Only** **Montanta 3191R**

White milk glass, miniature, nutmeg lamp ---- $ 4.00
White milk glass, dresser tray, scalloped edges and border design, 11" by 8½" ---- 3.50
Clear, glass, Roman Key, miniature lamp ---- 3.00
Clear, glass, square base lamp with flowers inserted in the stem, four little feet on base, 11" high ---- 6.00
Flint glass lamp, heart and bull's eye, 9" ---- 12.00
Syrup pitcher and saucer, light blue with pink and white flowers, dainty handle ---- 4.50
Tea leaf sugar bowl, 5" to the rim, with lid, excellent condition ---- 4.50
Pair of oval, Ironstone pickle dishes, pr. ---- 2.00
Ironstone, square bowl, 8", Meakin ---- 2.00
Flower pot compote, 7½" high, open ---- 4.00
Paneled Thistle bowl, 7" ---- 3.00
Clear, glass butter dish, covered, wild roses and bows, very sweet ---- 2.50
Chain, clear glass, cake plate with handles and scalloped edges, 11½" ---- 2.50
2 Peacock feather sauces, ea. ---- 1.00
Pair of baby shoes with little heels and high tops, collector's item, 4½" long ---- 6.50
Slate and pencil, good as new ---- 3.50
Brass cart bell, 5½" high ---- 3.50
Copper wash boiler in good, clean condition 5.00
Rosewood, turn top table, in excellent cond., refinished, beaded front, curved edges, turned legs. A beauty ---- 75.00
Rosewood dresser, refinished, 3 large and 2 small drawers ---- 65.00
Estey Melodeon, new bellows, excellent playing condition, oak case ---- 40.00
jec

**Write wants in furniture, lamps, etc.**
**Stamp with all letters, please.**
**Express and crating extra.**
**No C. O. D.'s.**

---

## PATRICIA HOYLER

**115 Gypsy Lane** **Wynnewood, Pa.**

***Notice:* New shop address is 5655 Walnut St., Philadelphia, Pa.**
***Please address all mail to new address.***

**GLASS**

WESTWARD HO: Creamer, crack on base of handle ---- $12.00
BABY THUMBPRINT: (DAKOTA) Etched open compote $8; cov. butter (plain) ---- 7.50
N. E. PINEAPPLE: Cov. sugar, slight chips on cover $11.50; goblet ---- 6.00
BELT BUCKLE: Master salt ---- 4.25
THREE PANEL: Amber goblet ---- 6.00
CUT LOG: 6 wines, ea. ---- 2.25
DIAMOND MEDALLION: 3 goblets, ea. ---- 2.25
SHELL & JEWEL: Water pitcher $3.50; 6 tumblers, ea. ---- 1.75
TWO PANEL: 2 Vaseline goblets $6 each; clear celery ---- 3.75
PANELED THISTLE: 10" plate $6; wine $3.75; pitcher, 7" $5; small bowl $4; 4 sauces, ea. 2.25
ROSE-IN-SNOW: Round cov. sugar $12.50; creamer $9; spooner ---- 6.00
PANELED CHERRY: 6 goblets, ea. ---- 3.50
FEATHER: 10" cakestand $4.25; wine $2.25; spooner $2.25; large oval relish $3; pitcher 4.00
CRYSTAL: 4 egg cups, ea. ---- 3.50
BEADED GRAPE: Clear cruet ---- 5.00

**MILK GLASS**

Pair Bureau bottles, long necks, dec. ---- 11.00
Pair Bureau bottles, bulbous ---- 10.00
Salt & pepper shakers, dec., tin tops, pr. ---- 4.50
M.G. base lamp, 9¾" with ribbed acorn font 20.00
Black SS plate, painted dec. ---- 7.50
2 Club border plates, ea. ---- 6.00
Lamp, blue M.G. base, white bowl ---- 20.00
Lg. open Sawtooth compote, never had cover 20.00
Pin box, oblong ---- 2.00
Powder box, round & square, ea. ---- 2.25

**IRONSTONE**

Large coffee pot ---- 7.50
Wheat gravy boat ---- 3.75
Wheat teapot ---- 3.50
Wall of Troy coffee pot $8.50; cov. vegetable 6.50
6 Plates, 8" with copper lustre bands and flowers, ea. ---- 2.00
Wheat & Clover cov. sugar ---- 4.50
jec

---

## FOWLER HOUSE ANTIQUE SHOP

**C. H. DANFORTH**
**166 High Street** **Danvers, Massachusetts**

**BROWN PRINTED SCENIC STAFFORDSHIRE**

4 Canova 9½" plates, T. Mayer, Longport ---- $12.00
5 Sirius 10½" plates, $12.50; 2 sm. flaws ---- 2.50
5 Asiatic Pheasants, 7¾" soup plates ---- 6.25
Fancy 9½x8½" open dish, 5½" ht., on high pedestal, open acanthus hndls. Park Scenery. G. Phillips, Longport ---- 5.00
Similar, 4-footed, no mk., age mellowed ---- 3.50
Lovely gravy tureen, sm. brk. cover hole ---- 2.50
5-Cup Pitcher, lovely shape and design, several inconspicuous edge defects ---- 2.50
2 Prs. 7¾" round cov. dishes. Rhine. Pr. ---- 7.00
Same, cov. butter. Scenic inset ---- 2.50
Morea 3-pc. set: deep platter, 11½x9½", on pedestal; deep 12½x10" platter; 17x13½" platter, v. sm. edge defect. Set ---- 13.00
CARLSBAD Portrait Plates, court beauties: 1 12", 4 8½", white center, wide cream flange, green-gold bord., scal. edge. Set ---- 22.50
CARLSBAD VICTORIA choc. pot, rich green, many gold butterflies; lge. signed HP medallion, dancing lady, man w. lute ---- 12.50
COPPER LUSTRE, 5½" pitcher, pale gr. band 15.00
2 Copper lustre 3" mugs: 2" blue band with lustre plaiding. Unusual. Each ---- 12.00
PINK LUSTRE large waste bowl. House patt. 6.00
1 Same as above with small age crack ---- 4.00
8 Pink lustre, House patt., 6½" plates. Perf. 30.00
Pink lustre C&S $6; creamer, sm. handle crk. 6.50
WHALE OIL LAMPS: 5" Cable w. Ring, very heavy applied handle $9; 4½" Pillar huge applied handle $10; 4½", many small stars and "printies," pressed handle $6.50; Pr. 7½" Pillar (sim. McK. Pl. 201, 44) $15; 2 8" almost a pr. in simple patt. w. double burners $12; mold blown, 7½" Sandwich Star $12; 8½" Heart with double burners and wicks ---- 15.00
SPILL HOLDERS: Pr. heavy Sandwich Star 7.00
1 Horn of Plenty ---- 4.50
1 Double Scroll, (Lee Vict. Pd. 78, No. 4) 4.00
Smocking open sugar $6; Argus egg cup ---- 3.00
Moon & Star cruet, tall flat stopper ---- 4.50
WANTED: Blue Hobnail, genuinely OLD.

**Transportation Extra. No C.O.D's.** jec

---

## MARIE HULL

**Lewiston Heights,** **Lewiston, New York**

1. Handsome 25" three section G.W.W. lamp. Slender stem, font and globe in white, delicately dec. with small pastel flowers. Looks like a Dresden lamp ---- $75.00
2. Collector's Piece: 8" Copper Lustre Jug. Blue, white and yellow floral enamel decoration. Snake handle. Proof ---- 75.00
3. Blue Milk glass creamer and cov. sugar, square. Princess Feather pattern. Probably Sandwich. Knob glued ---- 30.00
4. 7½" Square, ribbed cranberry pitcher, pinched-in sides, square mouth, clear reeded applied handle. A beauty ---- 25.00
5. Unusual opalescent water pitcher and one tumbler. Clear reeded applied handle. Much gold decoration. Set ---- 20.00

**Mail Only. Stamp Appreciated.** jec

---

## FAYE & SAM COVERETTE

**210 Erie Street** **Syracuse 4, N. Y.**

1. Solid mahog., marble top table, 36x28". Nicely carved legs, carved apron, platform base, with fancy carved feet. Ref. ---- $75.00
2. Drop leaf cherry table, 39x20" with 16" leaf, dainty New York legs. Leaves solid board. Ref. to a beautiful patina. Perfect 60.00
3. Burl mahogany desk-bureau, 43x20x45"; 2 small drawers with roll front, at top. Roomy desk draw w. original wrought brass hinges, pigeon holes and 2drawers. Has pretty bracket feet. Very old piece. Ref. ---- 150.00
4. Solid cherry chest, 46x21x50"; two small drawers, 4 large drawers, dainty roll scroll back, turned feet. Orig. turned knobs. Ref. ---- 125.00
5. Nice set of 6 cane seat maple chairs, sturdy with curved front stretcher. Would fit nicely with cherry table. Ref. and perfect ---- 65.00
6. Set of 6 chairs, cane seats with original black paint. Usable ---- 45.00
7. Child's Boston rocker, stencil dec. ---- 12.00
8. Child's wooden rocker. Perfect cond. Ptd. 10.00
9. Candle stand, walnut, marble top ---- 15.00
10. Prs. pattern glass lamps, wired with opaque student shades and clear reflectors. Jacobs Ladder, Lincoln Drape, Plum, Bullseye & Loop; also apple green. Pair ---- 35.00
11. Beautiful wrought iron piano lamp with dainty ball shade. This lamp is very elaborate in design. Wired ---- 45.00
12. Wrought iron piano lamp with etched ball shade ---- 22.50
13. Dainty min. lamp, brass stem with amber font, chimney ---- 10.00
14. Min. lamp, Satin glass, bulbous font with chimney ---- 5.00
15. Exquisite pair of bisque figurines, 14" high. Girl dressed in style of French Cavalier. Girl dressed as a princess. Dainty blue coloring with orange sashes, much gold. Every detail perfect ---- 150.00
16. Sterling and Rogers souvenir spoons, each 1.50
17. Queens Lace rose bowl, vaseline ---- 5.00
18. Pump and Log, vaseline ---- 7.50
19. Cake set: large plate, 6 small, molded bunch of fruit in center, dainty color of orchid, 6 sided with beading on edge ---- 10.00
20. Mustache C&S; D.T. C&S; pattern glass.

**Prices include crating. Write wants.** jec
**Stamps Appreciated. Pictures 15c. Express Collect.**

---

## CROSS ROADS ANTIQUE SHOP

**R. F. D. No. 2** **Ellsworth, Maine**

Handsome rose carved, closed arm, gent's chair. Small, solid mahogany, Sheraton secretary, closed doors. Small Sheraton, pine dressing table, upper tier drawers. Maple Hepplewhite stand-up desk. Pine Hepplewhite card table. Old pine sink with cabinet and three side drawers below. Attractive rocking cradle with bonnet top. Several nice child's rockers. Unusual statue, "Mercury in Flight," bronze statue with Italian marble pedestal. Mahogany gate leg dining table, Hepplewhite type, inlaid ends. Two small size schoolmom's desks in pine. Several small and large drop leaf tables in pine. Set of five Hitchcock plank bottom chairs. Set of four rabbit ear, plank bottom chairs. Flax wheel, complete and in running order. Reflector lamps complete, singles and pairs. Pine spice cabinet with 14 small drawers. Old set grocery store scales with brass scoop, working order. Unusual garden settee, painted white. Two sets of six attractive grained chairs. Unusual old Windsor rocker. Medium size mahogany lap desk, inlay, original brass handles.

**Everything Refinished. Crating Free.** jec

## RUTH HARRISON
### *177 Clinton Ave., Newark 2, N. J.*

Open Rose Goblet. Lee Pl. 123 ..... $ 1.50
Loop Compote, 6½" ..... 3.50
Pillar Ales (2). Lee Pl. 28. Each ..... 2.00
Frosted Hen on basketweave base. Like Millard Pl. 273. 8" ..... 5.00
Vaseline barrel match holder ..... 2.50
2 Large Bristol rose bowls, H.P. floral enam. decor. Each ..... 5.00
2 Majolica corn mugs, 5½", each ..... 2.50
3 Cow creamers, Czechoslovakia. Each ..... 2.50
8 Haviland plates, H.P. floral dec. Ruffled borders; exquisite. 8¼". Each ..... 2.00
Three Kittens M.G. plates (3). Millard 16; 7". Each ..... 4.00
Black Gothic M.G. plate. Mill. 20; 8¼" ..... 3.00
M.G. Corset tray. Millard 37. 7x10" ..... 2.00
M.G. plate, forget-me-not triple row. Millard 3. 7" ..... 4.00
Wedgwood white Ironstone water pitcher and bowl. Set ..... 6.50
Pr. Parian busts on pedestal bases: Shakespeare and Schiller, 6". Each ..... 3.50
Lenox perfume bottle, cobalt blue, sterling handle and stopper sterling overlay dec. 4½" 6.50
Covered vegetable dish, Allerton, Eng. Blue Chinese pattern, gorgeous ..... 6.50
All metal coffee grinder ..... 4.00
Pr. 7 branch brass candelabra, 9". Pair ..... 10.00
Pr. Russian brass candlesticks. Very ornate. Electrified, 14", pair ..... 25.00
Pr. Sterling candlesticks, 10". Pair ..... 7.50
Pr. brass Tie-backs. Very ornate, pair ..... 5.00

**Returns must be made within 5 days. jec**
**Stamp with all inquiries. Silver tax paid by us.**
**Shipping extra. Satisfaction guaranteed.**

## Mrs. Allen Feeser
### Taneytown, Md.

**CHINA CAKE PLATES**

10" China Cake Plate, 2 cut-outs, collared base, scroll beaded edge, gold band, dainty floral border in gold, 3 clusters of pansies in soft lavender, yellow and red ..... $ 5.00
Hand painted, 8½" china cake plate, collared base, scroll rim, 2 gold bands, lovely buches of dew berries in purple and red, white blossoms, soft pink, blue and yellow backgr. 4.50
9" China Cake Plate, 2 cut-outs, scalloped edge, raised scroll border trimmed in gold 2.75
10½" China Cake Plate, with wide yellow band, scroll edge, center 3 sprays of apple blossoms. Very pretty ..... 3.50
9" Cake Plate, middle ages figure of man in knee breeches blowing ivory horn, dressed in brown and red. Plate has dark green border. Suitable for hanging ..... 3.50
8½" China Plate, scalloped edge, maple leaf border, center of pink roses, soft gr. foliage 3.75
8½" China Plate, gold stippled shell border, center of pink wild roses, green foliage ..... 2.50
10½" China Cake Plate, scroll edge, gold trim, floral border, soft background, center of pink yellow roses ..... 3.50

**CHINA BOWLS**

Limoges Bowl, 10", 2½" deep, heavy Ramson scalloped gold edge, extremely dainty lavender, pink, and green floral spray in center. Lovely for centerpiece ..... 6.50
9" Gibson Girl bowl, 2" deep, scalloped edge, lovely old fashioned girl in center, surrounded by soft pink rose buds. Very pretty ..... 7.50
10" China Bowl, 3" deep, beaded scalloped edge rimmed in gold, soft lovely flowers, pink moss rose buds, blue forget-me-nots, purple violets, fine gold tracing. Lovely for centerpiece ..... 8.00

**BON-BON DISHES**

Hand painted Limoges bon-bon dish, 5x7", lovely red strawberries with white dogwood, soft pastel background all over, gold border. A lovely little piece ..... 8.50
6" Leaf design bon-bon dish with stem handle, scalloped edge, very deep blue border, pink roses ..... 3.50

**MISCELLANEOUS**

1 Wedding Band Sugar Bowl, 5/16" band, bar and rope handle, 5x7". Very old. White and A-1 condition ..... 5.00
1 10x14" Wedding Band meat platter, 3/32". Bishop-Stoner, ironstone ..... 4.50
1 Teapot to match above, 5x7x8", 3/32" band. Bishop-Stoner, white and perfect ..... 6.50
4 9" Flow blue Staffordshire plates. Lot ..... 8.00

**jec**

## *Specialists in*
## Photographing Antiques

ANYTHING FROM A SHINY TEA SERVICE TO A DARK PAINTING.
**Very Reasonable Rates. - Satisfaction Guaranteed**
**je**

**FINE ARTS PHOTO. SERVICE**
**339 Lexington Ave., Brooklyn, N. Y.**

**JUNE BRIDES would be very glad to receive gifts such as these:**

H.P. plaque type, leaf shape pansy plate, blue tinted, open gold handle, 9" dia., both ways. Marked J. P.-L. France ..... $ 6.50
Set of three 6½" H.P. plates: 2 Pickard, 1 Sevres. Red & yellow cherries, wreathes with pink forget-me-nots, pink roses, yellow centers. Set ..... 9.50
H.P. Pickard plate, coin gold edge, four cluster small pink floral, 8" ..... 2.50
H.P. Limoges Coronet plate, irreg. coin gold edges, all-over vining pink flowers with green foliage, 8" size ..... 3.50
German, fluted, transparent china game plate, bronze green pheasant center and bright green foliage, gold trim edges, 7½" 2.50
Bonn Franzant plate, 10½" size, pink asters center, bronze tinted ..... 3.00
German white china plate, rim covered w. red and pink roses. Showy. 10" ..... 4.00
Louise Bavaria H.P. plate, 9½" size, red and pink apples, green leaves ..... 4.50
H.P. Elite Bavarian plate, 9½" size, pink and pastel roses, gold sc. edge ..... 5.00
Ftd. china salt dips, tiny red rose border, Bavaria. 1 age line (6) ..... 4.50
Gold and purple lustre china berry set. Fine transparent numbered china, scenic medallion center in natural color. Six piece set ..... 12.50
Exquisite gold lined tea C&S, all-over gold leaf dec. Smooth sc. flake ..... 3.50
Large swirled top rhinestone set jet comb for high hair-do, few stones missing, don't show due to sparkle and profusion of them here ..... 2.50
Sugar and creamer, fine transparent china, rose dec. pink, red, mixed ..... 4.50
Thin transparent china creamers, rose or colorful floral dec. Each ..... 1.75
Large mustache cups and saucers with colorful floral dec. or lettered ..... 3.50
Prussia H.P. pastel or pink lustre blue floral coal scuttle shaving mug ..... 3.50
Frosted bow-knot slipper, 5" length ..... 2.50
Pair 2¾" square English blue floral china butter pats ..... 1.00
Applied gold lily demi-tasse C&S, gold edges, irreg. gold edge sc. ..... 6.00
Pink floral china powder jar or frosted jar with rose leaf and stem finial ..... 2.50
Emerald green herringbone set: 1 6½" dish, 4 4½" dishes, sq. shape, 5-pc. set ..... 5.00
Elite Limoges butter pats, gold edges, tiny pink roses, etc. 8-pc. set ..... 7.00
Washstand sets, large covered soap dish, mug, t-brush holder, florals. Set ..... 5.00
Pair children's German china mugs, "Remember Me," "Love the Giver." Florals 3.50
Pressed glass compotes, star and pin-wheel patt. 4½", 5½" and 8" hi; 5" and 7" diameter. Three for ..... 9.00
Fan top and Dia. celery for $3; cov. sugar $2.50; oval 8" relish ..... 2.00
Brilliant and heavy 11" cut glass celery, fan and star cutting ..... 7.00
Brilliant and heavy, 9x4½" cut glass relish, pin wheel cutting ..... 6.50
Brilliant cut glass relish, 8x4" and 6½" boat relish. Each ..... 4.50
Brilliant and heavy 10" cut glass celery, cable and star cutting ..... 6.50
Irish type extra heavy and deep all-over cut bon bon, 7x4½" size ..... 6.50
Large, covered prism compote, old Bakewell, Pears, Lee pl. 15 ..... 12.50
Black satin amethyst vase, squat shape, raised narcissus; 5" hi., 7" bulge dia. 4.50
Open Feather patt. or Lattice compote on high standard, clear, each ..... 4.50
English Hobnail, pin-wheel or heavy T.P. water bottles, clear, each ..... 4.50
Old fluted clear glass wine decanter with original stopper ..... 3.50
M.G. dresser bottle with tulip stopper, gr. and gold and red roses dec. ..... 5.00
H.P. dresser bottle, bright red tulips, gr. and gold leaves. No stopper ..... 3.50
Pale blue opal dessert set, anthemion leaf pattern, 6-pce. set, fluted ..... 5.00
Theo. Haviland and Limoges dinner plate & matching S&C, pink rose dec. 3-pc set 5.00
Salad plate and cup only, matching the above, both for ..... 3.00
Also two extra dinner plates matching above, both for ..... 2.50
Old Jap tea set, 6 C&S, teapot, sugar, creamer, raised dragon in pale blue grey, pink, brown edges. Set complete, 9-pce. 10.00
Old Jap tea set, same as above with six salad plates, in rainbow colored band on chocolate brown, gold traced, 15-pc. set 15.00
Tulip wood spool table, with under shelf. Top 17x30½" size. Refinished ..... 30.00
Walnut, white marble top washstands, orig. brasses, 3-drws., 1 sm. door ..... 25.00
Century old Scotch chest, shipped from Glasgow, wrought iron hdls., hinges; 13" high, 16x29½", end and bottom lettered, worm eaten base, crude ..... 15.00
Primitive cherry fin. chest, fine hardwood, 15" hi., 17x31", wrt. iron hinges, hasp, etc. Raised panel trim. Exc. condition 30.00
Oblong, white marble top table, 20x30", reeded and leaf carving, 4" deep apron 30.00
Oval walnut table, 21x28½", white marble top, expertly rep. scroll carving ..... 35.00
Oval, 8-curve top wal. table, white marble, compound turnings, elaborate reeding, 10" vase at center base, four tassel pendants, orig. finish ..... 45.00
Small, black walnut dresser, with easel swing mirror, carved star flowers and leaves in panels, steeple carved top, 18x32" size, 26" hi. 2 deep drawers, 34" wide, mirror 34" hi. and 19" wide. Exc. condition. Fine vanity ..... 65.00

**Mail Only. Prompt Service. jep**
**No Appointments. Carrying Charges Extra.**

## McGUIRES – 151 Skelly Street – Johnstown, Pa.

## ETHEL DOANE
**1096 North Main St. Brockton, Mass.**

QUIMPER creamer, white background ..... $ 5.00
DELFT candlestick, marked, boat scene, handle 4.75
BROMLEY ware, mustard jar with ladle. Mkd. VILLEROY & BOCH ..... 6.00
Flowing blue, oblong soap dish, Grape design, pattern on inside, too ..... 5.50
Old CANTON vegetable dish, 8¼", scal. top 5.25
ROYAL BAYREUTH, flower tapestry, ladies high heel, low shoe with eyelet row ..... 6.50
Pr. gold slippers, high heels, DRESDEN type flowers on front, 6½" ..... 10.00
ROSE bowl, iridescent glass, enamel holly leaves and berries ..... 7.00
PAPIER MACHE card tray, mother-of-pearl inlay trimming, large star in center ..... 5.00
MAJOLICA 8" plate, green with pond lilies ..... 4.00
GIBSON GIRL plate, "The day after arriving at her journey's end ..... 7.50
SHEARS type egg slicer, marked Germany. Shaped like a rooster ..... 5.00
QUILT, hand made patchwork, old calico, SUNBURST pattern. Good condition ..... 8.00
Napkin ring, silver plated, dog seated beside overturned barrel ..... 2.50
PURPLE tumbler, enamel flower ..... 4.00

**I ship express charges collect only. jec**

## ADELAIDE G. BRIGGS
**3285 Elsmere Rd. Shaker Heights 20, Ohio**

Cameo back sofa, fruit carved. Matching lady's chair. Perfect. Pair ..... $275.00
Mahogany Melodian Desk. Graceful ..... 125.00
Curly maple, hanging, wall cupboard ..... 75.00
5' Mammy settle. Decorations restored ..... 100.00
Pr. old Staffordshire Castles ..... 40.00

**Picture on Request. Shipping Extra. jep**

## S. & R. ANTIQUE SHOP
**1332 14th Street Des Moines, Iowa**

1 10" Apple green Wildflower cakestand ..... $15.00
1 Vaseline Wildflower, 9" cakestand ..... 10.00
1 Pr. blue edge flowered plates, flower in center. Stampd Ormance. 8½". Each ..... 2.00
Bright Rose Francis china plate, 8" ..... 4.50
1 Plate, gold, dark w. pink flowers & leaves. Stamped Tv. 8½". A beauty ..... 4.75
1 Gold trimmed, looks like shells around the edge. Roses in center ..... 4.00
1 10" Plate with large roses, handles trimmed in gold and gr. Stamped, Made in Germany 6.50
1 Milk glass cakestand with apple blossoms and rings in center, 8½" ..... 9.00
1 Lattice low compote with trumpet vine center 18.00
1 Pr. open compotes, Button & Pineapple, scalloped edge. Each ..... 6.00
1 Egyptian butter dish ..... 5.75
1 Priscilla butter dish ..... 9.00
1 8" Egyptian covered compote with Sphinx ..... 14.00
1 Open Curtain 8" compote ..... 5.50

**jec**

## ATTENTION!

**After June 1st our business will be located in the original shop:**

## OLD PINE ANTIQUE SHOP
**THE JOHNSONS**
## 241 Granby Rd.,
## Rte. 202, So. Hadley Falls, Mass.

**DEALERS ?—More than welcome.**
**A good general line of antiques that we can sell at fairer prices due to our lowered overhead costs.**

**Special attention paid to all inquiries regarding mail order wants.**

Shop open every day except Monday. jec

## MRS. ROBERT HEERD
### 116 W. 8th St., Muscatine, Iowa

CHOICE MISCELLANEOUS

3 English walnut side chairs, over 90 years old, grape and leaf carving, bow front, new blue upholstery ---------- $75.00
Oblong gold brooch and drop earrings for pierced ears: engraving and black enamel ---- 30.00
Engraved wide gold-filled bracelet, about 30 yrs. old, with simulated amethyst set and clasp opening ---------- 10.00
Seth Thomas refinished rosewood weight shelf clock, 25x15½": H.P. flowers on face; running condition; gong strike ---------- 18.00
Square footed silver cake basket with handle, ornate raised decorations; newly plated ---- 14.00

GLASS

Blown ewer-shaped 10" vase, ribbed opalescent shading into cranberry with cased tops and clear applied handle. Applied flowers and leaves. No harm chip on 1 flower ---------- 18.00
Amber D&B with V ornament celery ---------- 7.00
9½" Frosted Hand compote with Tree of Life bowl; serrated edge ---------- 14.00
Stip. forget-me-not celery vase, as in Lee 128 10.00
Vaseline early Hobnail master salt ---------- 10.00

CHINA

Pair of Parian whippets on cushions; 4½", fawn and white ---------- 18.00
Wedgwood blue plaque, shadow box type, 4¾x4¼", white horsemen, elaborate wh. border 10.00
Blue Jasper plaque, 4¼" sq. Classical ---------- 8.00
Pair of scenic 10" plates: Crown Bavarian, seashore scene and Venice; fine porcelain, gold pie-crust edge; exquisite colors ---------- 18.00
13" Clarus ware tankard pitcher: H.P. goldenrod, heavy gold; exquisite ---------- 14.00
Footed Adamantine soup tureen, H.P. flowers and gold, plated ---------- 15.00
Favorite Bavarian H.P. ice tub with open handles; 7½" diameter; violets and gold ---- 10.00
8½" Porcelain fruit plate: 6 openings with gold traced leaves between ---------- 8.00
Lovely Prussian chocolate pot: pink and wh. calla lilies and gold on cream satin finish. Signed Menzel ---------- 10.00
Meissen teacup and saucer with matching plate in pastel yellow with panels of flowers between courting scenes. Marked Meissen ---- 28.50
jec

---

Pr. Frosted glass vases, 14" high; dec. small orchid and white enamel flowers, vines of green leaves, gold stems, 2" clear orchid glass at base. Pair ---------- $25.00
Delft teapot, 6" high, 5" wide. Usual decor. 7.50
3 Delft demi-tasse C&S. Perfect. All ---------- 10.00
1 Matching extra saucer ---------- 2.00
3 Limoges demi-tasse C&S, dec. gold leaves and flowers. All ---------- 10.00
6 Royal Rudolstadt coaster or ash trays, dec. pink roses, gold stars on rim ---------- 9.00
6 Limoges dessert 7" plates, dec. hand painted various flowers, gold scalloped edge perfect 10.00

**Mail Only. — No C.O.D.** jep

## OLIVE L. NEWBOLD
### 321 S. Hicks Street, Philadelphia 2, Pa.

---

## BOSSMAN'S ANTIQUES
### *Portage, Wisconsin*

Parian bust of Lincoln, 14" tall ---------- 12.00
Amber Willow Oak spooner, creamer, sugar N.L., cov. butter ---------- 19.50
Moon & Star spooner & creamer ---------- 12.00
2 Rochelle spooners ---------- 4.50
Bleeding Heart open cempote ---------- 4.50
Barley cov. butter ---------- 4.00
2 Lattice edge M.G. large plates, floral dec. 26.50
"Derby Day" steel engraving, 24x49" ---------- Write
jec

---

## THE OLD HOUSE
### *Buzzards Bay, Massachusetts*

2 Horseshoe flat sauce dishes, ea. ---------- $1.50
Currier & Ives wine ---------- 2.00
Inverted Loops and Fans tumbler ---------- 2.25
Jacob's Ladder relish dish ---------- 2.50
Ripple egg cup ---------- 2.75
One hundred and one 7" plate ---------- 4.00
Tree of Life marked footed tumbler ---------- 6.00
Dakota covered butter dish ---------- 6.50
Loop and Dart round ornament cov. sugar 7.50
Ashburton bar lip qt. decanter ---------- 8.50
Blue Maple Leaf individual salt ---------- 2.75
Ruby top Plume sauce dish ---------- 3.00
Amber 6" Dog center A.B.C. plate ---------- 3.75
**No Reproductions Express Charges Collect**
je64p

---

## MAUDE STEDMAN
### 256 Bank St. Batavia, N. Y.

1. Milk glass open edge compote, finecut standard, original painted flower spray in center, perfect condition.
2. Set of 6 Amerina Daisy & Button 5" square sauces, finest deep fuchsia coloring at top, proof.
3. Amber Wildflower oval tray, 13x11", $20; Amber Wildflower waste bowl, $12.50; other items in colored Wildflower.
4. 6 Clear Wildflower footed sauces, a few very minor chips, ea. ---------- $ 3.75
5. Light amber small car on wheels, perhaps a salt, or fine for matches. Daisy and Cube pattern, unusual ---------- 6.50
6. Wine set, decanter with original stopper; 5 wines on tray, all pieces blown, clear glass with wide blue bands and enamel decoration. Tray has one chip, otherwise perfect ---------- 22.00
7. Cupid & Venus 9" bowl on low foot, scalloped top, $9; 6 matching footed sauces, largest size, ea. ---------- 4.00
8. Pair milk glass bulbous dresser bottles with original stoppers and decoration, pr. 15.00
9. Large and brilliant cut glass vase, 12" high, 4½" diam. at top ---------- 12.50
10. Match or toothpick holders: Blue fish head, $4.50; Milk glass, basket with handles, 2" high, $2.50; Bisque holder with girl in pink dress, $4.75; Clear Daisy and Button kitten on pillow ---------- 5.00
11. Blue Mother of Pearl satin glass finger bowl, fluted top, diamond quilted ---------- 16.00
12. Blue Mother of Pearl small cruet, ruffled top, applied camphor handle, slight hair line crack in ruffle at top, no harm ---------- 20.00
13. Odd vases: Colorful spatter glass, blown colors are pink, yellow and white, 8½" high, $7.50; Opaque cream with green and white flower decoration, lovely shape, 11 high, $9.50; Opaque, pale orchid, blown, 7½" hi., $3.50; Lovely apple green Bristol with pointed flaring top, dainty flower dec. and gold trim, 10" high ---------- 15.00
14. Brass sewing bird, no cushion ---------- 4.75
15. Oval walnut frame, 11x13", has colorful vase of flowers, (oil painting) ---------- 6.50

EXPRESS EXTRA jec

---

## HENRY BARKER BURKE
### *Antiques*
### 23 Hillcrest Ave., Melrose, Mass.

SILVER

(Add 20% Federal Excise Tax if not for resale)

1. Silver Plated Coffee Urn with Ivory Spigot, complete with alcohol burner ---------- $37.50
2. Ornate Silver Plated Cake Basket with handle, Meriden Silver Co. ---------- 12.50
3. Heavy Silver Plated Candy Dish, shell shaped, curved handle, footed, maker Gorham. Unusual value ---------- 15.50
4. Oval Silver Plated Tray, 14" by 18", ornate heavy raised edge in conventional design, center of tray engraved with wide bands around small unobjectionable monogram. A lovely tray in perfect condition ---------- 45.00
5. Sheffield Silver Meat Platter, 9½" by 12", heavy raised grape border. Hall mark crossed keys, H. Wilkinson & Co., Eng., 1836. Excellent condition ---------- 37.50
6. Sheffield Silver Cream Pitcher, footed, 6½" high, beaded rim & feet. Hall mark James Dixon & Son, England, 1835. Very fine piece ---------- 22.50
7. Very heavy Sterling Silver Cream Pitcher, footed, 4" high. An unusually lovely piece in excellent condition ---------- 20.00
8. Sterling Silver Open Sugar Bowl and Creamer, pedestal base, raised edge, gold washed lining. Good inexpensive pair ---------- 15.00
9. Sterling Silver Tea Strainer, flanged cup size with handle, heavy weight & excellent 10.00
10. Silver Jelly Spoon, round bowl, 2¼" dia., hand-made and engraved, English makers I. M. S. Very interesting and unusual pc. 10.00
11. 5 Sterling Silver Butter Spreaders, ornate pierced handles, Rose design, fine ---------- 12.50
12. 6 Sterling Silver Teaspoons, marked with old English "P," excellent weight & cond. 12.00
13. Coin Silver Ladle, 6" long; bowl, 1¾" by 1½", maker J. Carter, about 1850, Script L. H. S. on handle ---------- 7.50
14. Coin Silver Ladle, 7" long; bowl, 2¼" by 2" fiddleback handle, maker Jones, Lows and Ball, Boston, 1839. Script engraved E. L. S. Heavy and excellent ---------- 10.00
15. 6 Coin Silver Teaspoons, maker A. Sanborn & Co., Lowell, Mass., 1850. Script on back R. A. B. Good weight and cond. 12.00
16. Pr. Very Early American Coin Silver Teaspoons, fiddleback handles, maker W. Moulton, Newburyport, Mass., 1772. Engraved inscript S. A. Hoyt. Rare and in excellent condition ---------- 10.00
17. 3 Early American Coin Silver Teaspoons, fiddleback handles, maker G. & D. (Goodwin and Dodd, Hartford, Conn., 1812). Very heavy and excellent, ea. ---------- 5.00
18. Pair Coin Silver Tablespoons, maker M. and T. Pearson, marked in script A. H. W. Good weight and condition ---------- 10.00
19. Early American Coin Silver Tablespoon (1), fiddleback handle, maker Curtis and Stiles, Woodbury, Conn., 1835, script engraved S. S. Excellent weight & condition 6.00
20. Water Pitcher, Silver Deposit on Crystal 10.00

---

**ELIZABETH L. McCORD**
**14 Grant Street North East, Pennsylvania**

Min. Lamp, cranberry base, cl. chimney, 9" ---- $15.00
Pinched Amethyst Toothpick ---------- 3.75
Honey Amber ITP Pitcher, 6½", sq. mouth ---- 17.50
Deep turquoise coin spot, W.P., 9", ruf. top; cl. tur. ndl., 2 mat. tumblers, set ---------- 22.50
Cl. to cranberry 4½" finger bowl, lustrous ---- 8.00
Same in 5½" Sugar Shaker; pewter top ---------- 8.50
Pale Amber 4½" ITP Finger Bowl ---------- 4.00
Uncle Sam Bottle, clear, 9½" ---------- 2.50
Memorial Platter, Prescott 1776 Stark ---------- 6.00
Min. Pewter Castor Set, 5½"; 4 bottles, orig. stop., 1 bottle has small no harm crack ---------- 2.50
Chocolate Pot, 5 c/s, Louis XIV, Bavaria; dainty pink flowers and gold, beautiful ---------- 22.50
12 Ramekins & saucers, dainty gold lined scalloped edge, 4"x1½" with sprays of tiny pansies, marked "L. S. & S. Carlsbad, Aus. 22.50
7¾" German, Dresden like open edge plate, gold trim, garlands of roses, 18th Century couple in color, lovely ---------- 6.00
jep

---

## N. F. CILBERTI
### 2002 STATE ST., SCHENECTADY 4, N. Y.

**On the Buffalo to N. Y. Highway Route 5**

2 Tree of Life celery vases, ea. ---------- $ 6.00
2 Clear Diagonal Band celery vases, L-156, ea. 3.00
2 Jacob's Ladder celery vases, ea. ---------- 5.00
Shrine Water Pitcher ---------- 3.50
Shell & Jewel W. Pitcher ---------- 3.00
Cupid & Venus Plate, 10½" diam. ---------- 5.50
Lattice Plate, 10" diam. ---------- 5.00
8 Cut Log Wines, ea. ---------- 1.75
4 Paneled Dewdrop Wines, ea. ---------- 3.50
Clear D&B bowl, and 6 sauces, 8 points, set 9.00
7 Acorn Goblets, ea. ---------- 3.50
Brass Tea Kettle, tilt to pour, burnished ---- 22.00
3 Pc. Schwarzburg china tea set, pink roses and gold decorations, set ---------- 10.00
7 Pc. Limoges, France, Cake Set. Pink roses and blue F. G. M. N., gold trim, set ---------- 24.00
jec

---

MISCELLANEOUS

21. Set of three Clarinets, A: B flat; and C, Albert System, maker Buffet Crampon and Cie, Paris. Good condition. Case serviceable but worn ---------- 105.00
22. Harper's Weekly, bound by years (12 mos.) 1867 to 1871 inclusive, bound vol. per year, ea. ---------- 7.50
23. Peterson's Magazine, unbound copies with full color plates and engravings intact. Incomplete years from 1871 to 1876 incl. 42 copies in all, 75c ea. The lot for ---- 25.00
24. Painted Oblong Tin Box with hinged cover & hasp, size 7½" long, 4½" wide, 4" deep 3.50
25. Coffin type Painted Tin Box, rounded top, hinged cover, hasp, original decorations, size 4" long, 2½" wide, 2½" high ---------- 4.00
26. Silver Luster Pitcher, 5½" high, qt. size. Fine old pitcher has hair line crack, 1½" long. This shows on inside only. Rare ---- 18.00
27. Old Blue Staffordshire Pitcher, George Washington Seat by Unknown maker, 7" high, qt. size. Has hair line rim crack showing on inside only. Very rare ---------- 47.50
28. Historical Blue Staffordshire Plates, 10" diam., by Wm. T. Copeland & Sons, Eng. One deep blue floral border, white edge, Priscilla and John Alden; one blue green floral border, white edge, Faneuil Hall Market, Boston. Each ---------- 5.00
29. Wm. Adams & Sons 10" Plates, floral border. One pink Staffordshire, Boston Public Library; One deep blue, U. S. Capitol, Washington, D. C. Each ---------- 4.50
30. Historical Blue Staffordshire 9¼" Plates, floral border, Wedgwood Etruria, England. One Priscilla and John Alden with Spinning wheel (minor edge chip), $2.75; One Return of the Mayflower, $4; One Man of the Mountain, New Hampshire, 6¼" diam. ---------- 2.75
31. 6 Blue & Gold China Butter Chips, proof 2.50
32. N.E. Pineapple Spoon Holder, proof ---------- 5.00
33. Early Sandwich Glass Spill Holder, Lee's Plate 192, top row right. Lovely old piece 10.00
34. Pink Opaque Blown Glass Bowl, 8" diam., 3" deep, swirled pattern against plain background giving two-toned candy stripe effect. Fine proof piece ---------- 16.50
35. Sandwich Glass Lamp, pressed glass base of pyramided squares, blown etched font, 10" high, minor chips at base. A collector's item ---------- 17.50
36. 3 Rare old pink luster Tea Cups and Saucers, unusually lovely and perfect, all different, ea. ---------- 10.00
37. Purple Luster Cake Plate, 8" diam., green leaves and small yellow flowers in border. A fine old piece, rare ---------- 9.00
38. Pair Ball Top Cast Brass Andirons, condition fine ---------- 32.50
39. Pair Beehive Brass Candlesticks, 9" high ---- 18.00
40. Cast Iron Hitching Post, Horse's Head ---- 50.00
41. Weather Vane, 30" Pacing Horse, complete 50.00

**All quotations are made subject to prior sale. Send check or money order. No C.O.D. orders filled. The customer is to assume transportation charges unless otherwise indicated.** jec

Oval open handle D&B platters, canary, $9.50; blue ..... $15.00
2 Red Block tumblers, fine condition, ea. ..... 4.50
"Schuman" Dresden open edge bowl, 9" ..... 15.00
Bristol ruffled vases, much dec., 10", ea. ..... 8.50
8 Blue D&B sq. sauces, 1 imperfect, usable 24.00
Wines, yellow block, blue I.T. with star, ea. ..... 4.00
Amber, finecut panel, I.T., spirea band, ea. 3.50
Cran. with opal quilt ruffled bowl, S.P. frame 18.00
8 Clear with amber panel D&B 5" sauces, ea. 2.75
Festoon sugar bowl ..... 4.50
jec

**MRS. W. B. CHIPMAN**
**81 Mineral Street** **Reading, Mass.**

---

6 Vienna demi-tasse, wreath roses on c/s, 1 cup slight rim check ..... $17.00
Cranberry & opalescent glass, 2 layer, fluted bowl, 9½" diam., 3" deep ..... 15.00
M.G. lace edged bowl, Lee plate No. 175, extreme right ..... 10.00
Deep Cranberry I.T.P. 6½" syrup, pewter top, dated 1/29/84, clear applied handle ..... 11.50
**Write needs - Stamp for List**
jep

**ELIZABETH A. COLE**
**870 Ackerman Ave.** **Syracuse 10, N. Y.**

---

*I am a collector specializing in Royal Worcester China. Decorative pieces only. No flat ware. Send description and price to*

## C. E. REESER

**518 Radnor St.,** **Harrisburg, Pa.**
jep

---

## The Victorian Shop
### 3720 6th Avenue
### Sioux City, Iowa

Brass Trays, various sizes, up from ..... $ 2.50
6 Wrought iron swinging plant brackets, ea. 1.25
Brass Scale Pan, 13x22" ..... 7.50
Brass Bucket. Various sizes ..... Write
Brass Kettle on standard, alcohol burner ..... 19.50
Brass Shovel, Tongs and Poker. No rack ..... 12.50
Copper Coffee Percolators, alc. burner & tray 17.50
Frosted Artichoke Spooner, V. G. No. 24 ..... 5.00
Clear Hobnail Vinegar Cruet. Lee No. 83, 5 6.00
3 Pc. Mantel Set: clock and pr. Persian urns Write
Coffee Grinders, $2.75 to ..... 3.75
Roman Rosette Clear Tumbler ..... 3.50
Steins, GWTW and Banquet Lamps.

EXP. COLLECT. NO C.O.D's.
**Stamp for Reply — Write Wants.** jep

---

**M. BERYL RAFUSE**
**Egypt, Massachusetts**

Stippled cherry cov. butter ..... $8.00
Buckle cov. sugar, acorn knob ..... 8.00
9½" Rose in Snow cake plate, Lee 73 ..... 9.50
3 Beaded grape medallion egg cups, ea. ..... 4.25
4 Horn of Plenty goblets, belltone, ea. ..... 6.75
Lim. demi c/s, cream with gold flowers, leaves, & butterflies, gold legs & handle, beautiful 5.50
French footed demi c/s, H.P. roses, gold handle 5.50
Many other exquisite French demi c/s. jep

---

**JACKIE'S ANTIQUE SHOP**
**Washington and Chestnut** **Lake City, Minnesota**

11½" portrait plate, Austria, blue-green ground, gold trim, 6½" white medallion, with lady in colors, holding quill pen, $8.50. Set lovely P. K. Silesia gold band china; four cups & saucers; six tea plates, serrated edges, $18. Demi-tasse, four legs, white to rose, much gold & gold lining, $10. Demi-tasse s. & cup, 2½" high, 2⅞" diam. top; gold luster with "A Present" in gold beaded medallion, $5. Dresden (not marked) cup & saucer; raised white & scattered colored flowers; much gold, squarish top, $15. Apple green syrup, opalescent coin spots, $5. Heavenly blue Inv. T. P. Mary Gregory cov. rose jar, 12" tall, 4" diam. bottom, $25. Pink satin glass bowl, 5½" high, 5½" diam. with metal lid & H.P. flowers, $10. Lion set; spooner, creamer, cov. sugar, cov. butter; lion masks at corners, lion head on covers, $20. Luscious lemonade pitcher, gold han. H.P. iris fl., $7. Another; Hapsburg, M. & Z. Austria, H.P. fruit, $8. Both are 7" high, 10" diam. thru han. and have scalloped tops. Three clear Herringbone wines, $2 each. Four star shaped china salts, H.P. roses, mark a raised star, $7 set. Lacy wrought iron porch hanging lamp; colored panes, exquisite, $25. Never used cast iron "Eagle" cook stove, 9½"x11"x15", with coal hod & shovel, skillet & kettle, $15. In Paneled Thistle, two flaring wines, $2.75 ea.; six straight ones, $2.50 ea. Many other items in Pan. Thistle; write. jec

---

**PLATES**

8" "Washington crossing Delaware" Bavaria ..... $ 6.00
6 6" Nursery rhymes, ea. ..... 1.00
1913 Calendar ..... 2.00
8" "We never sleep" ..... 1.00
10" John Smith, Pocahontas Indian scene ..... 2.00

**MISCELLANY**

Lamp M.G. white umbrella type, raised design, sea color panels ..... 25.00
Platter octagon shape, 17x13" Venetian scene 15.00
Tea strainer H.P. yellow roses, lovely ..... 3.50
Shoe-house, 5" long, souvenir Indianapolis ..... 3.00
Hair receiver, gorgeous H.P. Nippon open handles, gold allover design, 6½" tall, scalloped base ..... 5.00
Limoges c/s, violets ..... 3.50
Sheffield baby mug, squatty copper shows, 3 raised rabbits, real old ..... 4.00
Napkin ring, "Carrie," 1876 ..... 2.00
Meriden Quadruple plate sugar & creamer ..... 7.00

**MRS. A. REYNOLDS**
**1301 Welch Blvd.,** **Flint 4, Mich.**

---

**THE CORNER CUPBOARD**
Box 567, STONY BROOK, L .I., N. Y.

1. For the collector of miniature furniture: A beautiful miniature mahogany slant top desk, all orig., 9½" hi., 10½" across top ..... $85.00
2. 3 Very fine Royal Vienna demi-tasse and saucers. Rich dark red with medallions of cupids. A real addition to the finest collections, ea. ..... 25.00
3. Set of 6 old enameled teaspoons, gold bowls. Very lovely, set ..... 45.00
4. Set of 5 Meissen blue and white onion pattern fruit knives, set ..... 25.00
5. Wedgwood Ironstone tea set, teapot, sugar, creamer & complete service for 12. Brown with green and blue touches. Tyrol pattern, set ..... 300.00
6. Double Student's lamp with tank, acorn type, no shades ..... 125.00
7. 6½" Clear glass Classic open bowl, stippled feet ..... 4.50
8. 8½" Clear glass Classic open bowl, stippled feet ..... 6.50
9. Pink satin glass cruet shaped vase, painted flowers, gold handle ..... 10.00
10. Vasa Murrhina 8½" vase, circum. of widest part about 17½", mills white lining, rich dark red with lots of gold flecks on dark background ..... 35.00
11. 6 10" plates, marked crown R. C. Bavaria, white background, very colorful flowers, set 12.00
12. Pr. old hand-made brass port and starboard ship's lamps. 13" high. Front glass, 7" across, pr. ..... 65.00

jec

---

## KARLEEN JOHNSON
### 114 E. Tenn St., Evansville, Ind.
### *"Cleaning Time Bargains"*

PLEAT & PANEL: Horseshoe butter dish, crack in base, lid proof ..... $ 2.00
KING'S CROWN: 9" cake stand, proof, $6.50; Kerosene lamp, proof, $10; Round butter dish, small nick on edge of base (could be ground) rare, lid proof ..... 5.50
BEADED BULLSEYE & DRAPE: (Kamm) 5" covered compote, tiny nick on underneath lip of lid, otherwise proof ..... 3.50
BULLSEYE VARIANT: 6½" covered compote, small nick at upper edge of base, lid proof 6.00
CLEAR LION'S MASK: Covered compote, lid cracked, base proof (large size) ..... 3.50
ROYAL VIENNA: BEEHIVE MARK, Bavarian, 8" plate "GRACIOGA," proof, $8; 11" plate "GRACIOGA," proof ..... 12.50
OLD CANTON: 8" plate, Chinese scene in center, colors worn somewhat, otherwise proof 5.00
ROYAL BONN: 8" plate, blue-black floral pattern, colorful, proof ..... 3.50
RIDGEWAYS: 9" soup plate, black and white stork center, 11", hairline crack at edge 2.00
IRON DINNER BELL: With hanger ..... 10.00
CURRIER & IVES: "Little Kitty," fair condition, $3.50, 10x13½"; "Little Sunbeam," fair, 10½x14", $3.50; "Kate," fair, 10x13½" 3.50
OLD VALENTINE Albums (2) approx. 50 old valentines and picture post cards to the album, interesting ..... 2.00
GONE W. T. W.: Lamp base, foot burnished and lacquered, colorful flowers, proof, $6; Pair of old frosted, ball type, gas shades with holders for No. 2, lamp burner, ea. ..... 4.00
BRACKET LAMP: With wall fastner, brass plated, polished and lacquered fancy scroll, clear glass font, no shade ..... 6.00
RUBY THUMBPRINT: Spooner, proof, $5; Nappie, roughness on base ..... 3.50
BARBER BOTTLE: Green enameled, proof ..... 7.00
OPALESCENT SANDWICH: Curtain tieback 2.50
SILVER: CUPS, (3), replated, ea. ..... 3.50
WOODEN DOUGH tray, $1.50; Potato masher, $1; Carved spoon, $1; Butter mold, round with design ..... 1.25

**No C.O.D's Please — All Shipping Collect**

---

## Albert Golloway
### *Dolphin House – Hartland, Wis.*

Blue Satin miniature GWTW lamp ..... $37.50
3 Yellow mother-of-pearl tumblers, each ..... 7.50
3 Rose pink Satin glass tumblers, each ..... 6.50
Handsome, 23½" GWTW lamp. White & crimson roses on wh. to rich gr. backgr. Striking 35.00
Lovely, 19½" GWTW lamp. Violets on white to yellow background ..... 30.00
Another lovely GWTW lamp. Pale pink roses on white to apple green background ..... 32.50
Banquet lamp, onyx stem, electrified, globe has lion heads. Handsome ..... 35.00
Single Student lamp, burnished, wired, white shade ..... 45.00
Single Student lamp, burnished, wired, pale yellow shade, blue flowers ..... 47.50
Large single Student lamp, burnished, wired, green shade ..... 65.00
Hanging lamp, cranberry swirled shade, brass font. Wired. Prisms ..... 40.00
Hanging lamp, pink and crimson carnations on font and shade, prisms. Very pretty ..... 37.50
Hanging lamp, colorful shade, birds and flowers, prisms ..... 35.00
Hall lamp. Complete, ruby shade ..... 17.50
Blue swirled opal berry bowl ..... 12.50
12 Matching sauces, each ..... 3.50
Dahlia: cov. compote, 7" d., high ..... 12.00
Cakestand, 9" d. ..... 7.00
5 Flat Sauces, each ..... 2.00
Water pitcher $6; Vas. water pitcher ..... 7.50
5 Banded Buckle bar tumblers, each ..... 2.00
Frosted Ribbon cov. compote. Lovely ..... 16.00
Barberry, 7½" covered compote ..... 12.50
Handsome, large, cov. compote, Frosted and cut. Striking ..... 8.50
Pr. blue opal ribbed spooners, each ..... 7.50
Pair Palmetto spooners, each ..... 2.00
Stippled forget-me-not tray ..... 12.50
10 Fishscale flat sauces, each ..... 1.50
Blue Thousand Eye oval tray, 14x12" ..... 18.50
Same, apple green ..... 17.50
Blue Thousand Eye goblet $12.50; 2 green, ea. 11.00
Blue Thousand Eye open, 8½" compote ..... 10.00
Green Thousand Eye, open, 10" compote ..... 10.00
Amber Thousand Eye, 10" plate ..... 10.00
Horseshoe celery $8.50; bread tray ..... 6.50
Willow Oak, 6¼" cov. compote ..... 9.50
Milk pitcher ..... 6.50
M.W. Panelled Daisy spooner ..... 5.00
Panelled Daisy celery $9; 10½" cakestand ..... 7.00
9½x7" bowl $4; 7½x5¼" bowl ..... 3.00
3 Relishes ea. $2.50; flat sauce ..... 1.00
Egyptian goblet, creamer, each ..... 4.50
3 footed, 4½" sauces, each ..... 3.00
3 Lion sauces, ea. $6; open compote ..... 7.50
Fleur-de-lys and Drape cov. sugar ..... 3.00
D&B with T.P. 10½" cakestand ..... 7.50
Low, cov. 6" compote ..... 6.50
Cord and Tassel, 9¼" cakestand ..... 6.00
9½x6" bowl ..... 3.50
Blue Wildflower 9¼" cakestand ..... 12.50
Vas. Wildflower 9¼" cakestand ..... 11.00
Vas. Wildflower 10" plate ..... 10.00

**CREAMERS:**

Amber D&B, panelled $6.50; Vas. octagonal D&B, footed $9; Roman Rosette $4.50; Sprig $3.50; Wheat and Barley $3.50; Hobnail with amber ruffled edge $12.50; Vas. 3 panel $4.50; Opal. swirl $5. jec

---

★ **CROSS COUNTRY CRAFTS** ★
**Less and Jess Brown**
**634 BROAD STREET, OXFORD, PENNA.**
**(4 blocks off Route 1)**

Primitive Oil, Signed C. W. Storin.
Fine, nickeled tin Pitcher, 8½" high.
Old Brass Dipper.
Nice Hanging Lamp.
Haviland-Limoges China odd pieces.

PATTERN GLASS

Sugar, creamer, spooner: Clear Ruby Star; Divided Block & Fan; Maine; Cardinal; Beaded Band; Forget-me-not in Scroll; Giant Bull's Eye.
Covered Butters: Comet; Snail; Plume; Clear Ruby Star; Vaseline Humming Bird.
Relishes: Jacob's Ladder; D. & B.; D. B. with V orna.; Liberty Bell; Late Buckle; Frosted Owl; Paneled Daisy; Actress; Cane & Barley; Paneled Thistle.
Sauces: Viking; Liberty Bell; Cane and Barley; Thumbprint; Clover; Jewel and Green Flower Flange.
Bowls: Moon and Star; Paneled Thistle; English Hop; Cane & Barley; Plume; Star and Punty; Late Thistle; Dew & Raindrop.

**Express Collect — No Reply Without Stamp**
**Please Do Not Send Postals.** jep

---

**MRS. BELLE LIBBY HINCKLEY**
**Colonial Acres** **R. F. D. 2** **Concord, Mass.**

1. Jewel & Dewdrop, high, open compote ..... $5.00
2. Coin silver inkwell, water lilly shape ..... 5.00
3. Heart shaped glass jar, sterling top ..... 4.00
4. Handwrought high iron trivet, heart design 5.00
5. Gray feather fan, $3.50; other fans, 50c-$10.
6. Fleur-de-lis or forget-me-not 7" M.G. plate, ea. ..... 3.00
7. M.G. hand with open fan card tray, 9¼" length ..... 7.50
8. Beehive Aust. hanging plate, signed, 1" hairline crack ..... 5.00

jec

# Mrs. William T. Strom
## 217 Rubicon Road
## Dayton, Ohio

**EARLY GLASS**

RUBY OVERLAY, 10¼" vase cut to cl., scalloped rim and foot, knobbed stem, base 4½", rim 4", ground pontil. Photo ..... $50.00
RUBY BITTERS BOTTLE or ½ pint decanter, panelled, bar lip, ground pontil 17.50
DIAMOND QUILTED BLOWN 10" BOWL, resonant flint, very sharply patterned, which is rare in such large piece ..... 50.00
Pair lacy Sandwich type, 8x5¼", Heart pattern, oval relish dishes ..... 12.50
7¾" SANDWICH plate, heart and lyre border. Lee Sand. Pl. 97, upper left. Heavy and early. Fine condition ..... 22.50
"T.&J. ROBINSON, PITTSBG." 5¾" lacy plate, rim slightly rough. McK. 142, 4 7.50
8¼" BLOWN COV. COMPOTE, folded rims, knobbed stem, tall finial with pontil mk. Ht. 12", brilliant, resonant flint ..... 15.00
MILLVILLE ROSE footed paperweight, fine rose with leaves and stem. Proof ..... Inquire
A good stock of cup plates and some historical flasks.

**PATTERN GLASS**

EAGLE SUGAR BOWL, 3 large eagles above shield feet, no lid, diam. 4½", ht. 3¼". Scarce ..... 7.50
LIBERTY BELL minia. covered butter ..... 5.50
CABBAGE ROSE, 11½" cakestand, fine impression ..... 8.50
DAISY & BUTTON, 9¼x17" tray, allover D&B except 2 sides & handles. Scarce 10.00
6 5" D&B sauces, panelled like bowl, Lee Pl. 171, top. Set ..... 8.00
10" SQUARE FUCHSIA plate. Lee Vic., Pl. 23 ..... 5.50
Covered jam jar with stippled hand finial, body of jar panelled ..... 5.00
9" All glass LAMP, OVAL FRUIT PANELS, grapes, cherries and pears on bowl and unusual base ..... 7.50
CANARY OVAL PANEL goblet, Millard Pl. 26 ..... 5.00
Always a large stock of Pattern Glass.

**CHINA**

4 6" UNCLE TOM'S CABIN plates: raised colorful borders, transfer scenes in center: "Eliza Crossing the Ice" and "Tom is Sold," blue scenes. Pair ..... 12.50
"Topsy Bringing Flowers to Eva" and "Eliza" etc., brown scenes. Short border crack in each. Pair ..... 10.00
6 THOUS. FACES CUPS & SAUCERS, 4 proof; 2 cups have hollow sound but no crack visible. Each $5. The set ..... 25.00
8 Ahrenfeldt Limoges 4" RAMEKINS & 5¼" saucers, wide colorful rims with 4 panels of pink roses and 4 of small green roses in lattice. Set ..... 15.00
8 C. F. Haviland 4" RAMEKINS and 5" saucers, gold rims, green laurel border, large pink roses, etc. Inside and out. Each $2.75. Set ..... 20.00
CHOCOLATE SET, large red roses, green borders, Germany; pot and 4 3¼" cups or mugs, no saucers ..... 7.50
Wide selection of old china: Staffordshire, Dresden, Royal Vienna, Haviland, Hand Painted.

CAREFUL PACKING ← PROMPT SHIPMENT

**18 Years of GUARANTEED ANTIQUES from the shop or by mail for DEALERS - COLLECTORS - GIFTS**

jec

# MRS. MARGUERITE R. LEANDER
## 36 Marsh Street
## Dedham, Mass.
### *Collector's Items*

**BASKETS**

1. Pink to deep rose, silver flecked, crimped edge with ¼" clear at outer edge. Reeded twisted handle, 9x5½" ..... $30.00
2. Robin egg blue, melon shape, flared crimped top, one side ruffled as well, silver flecks, reeded twisted handle, 7½" by 6" ..... 25.00
3. Light blue to darker blue, ruffled and crimped flare, silver flecks, reeded twisted handle, 6x4½" ..... 18.00
4. Vaseline Sandwich Threaded Glass, 4½" deep, with 6 rows of cobalt blue threading at top, deep cobalt handle. Beautiful 25.00
5. Cran. Hobnail, 7½x5¼", flared sides ..... 15.00
6. Case glass, white outside, shell pink inside, crimped edge, 5¾x3". Canary cl. handle with fans where applied. Canary applied base made of the same fans ..... 15.00

**FINGER BOWLS**

1. 3 Venetian with plates, turquoise, pale lavender and pale gold, flashed w. gold, melon ribbed, flared plain top. Dia. 4¾", 3" deep. Plate 7¼" diameter, rolled edge. Each ..... $10.00
2. 4 Ruby Bohemian, grape etching, each one different. Each ..... 8.00
3. Unusual Ruby Overlay Bohemian, cut to clear, deep rich colorful enamel dec. Upper side of plate has an uneven edge. Bowl has enamel on bottom with cutting. This is definitely a collector's pc. 22.00
4. Pale green jewelled Bristol with plate, dec. gold, clusters red jewels, 5½" dia. 7" Plate ..... 12.50
5. Emerald green, bell-tone, ground pontil, 4½" dia., 2¾" deep ..... 10.00

SUGAR SHAKER Flesh to peach M.O.P. Satin, ric-rac design ..... 16.00
BROMLEY CUP & SAUCER: Blue Jasper medallions surrounded by a raised design of silver lustre. Winged dragon on handle ..... 22.00
SATIN BOWL: M.O.P. Dia. Qltd. crimped edge, deep pink to rose, 8½" di., 3½" d. 27.50
BURMESE LILY VASE: 9" ..... 22.00
Other pieces in Burmese. Write.
GOLDSTONE VASE: 13½" tall, wh. lining then cran. w. splash of gold, then clear outside. Base 2¾". Lgs. part 3". Two reeded hndls. Very unusual and decor. 45.00
PR. RUBY BOHEMIAN VASES: Sq. pedestal base. Deer and Pine ..... 22.00
LALIQUE: Bowl & 6 plates, Shell design, opal., takes on all colors. Bowl 9¼" dia., 3" deep. Plates 9½". 1 has flake on edge. Signed R. Lalique, France, and a No. 55.00
HORN OF PLENTY: Creamer. Heat check under handle ..... 12.50
M.G. PLATES: 6 8½" "101" pattern. 1 has slight crack at edge ..... 28.00
MEISSEN: 6 Proof plates, 8" openwork edge with medallions. Each ..... 12.00
4 (tiny cracks at edge), each ..... 6.00
DRESDEN: 6 Late Dresden ramekins and plates. Colorful. Each ..... 5.00
Late Dresden tea caddy, 3½" tall, Base 3⅜" ..... 15.00
BAVARIAN: 12 Schumann 7½" plates, 8-sided, flower centers and draping of flowers around edge. Looks Dresden ..... 72.00
12 C&S to match. This is a beautiful dessert set, or with a silver tea set ..... 72.00

**ATTENTION: Will open my Summer Shop June 15th at Chatham, Mass. Cape Cod. Everyone is welcome. Write wants. Everything choice and selective.** jep

# MORE GOOD STUFF!

Set of 4 cottage chairs, 3 with good cane seats, repainted and hand decorated, $24 the set. Huge tray with old red paint, brown and gold striped design, open handles, 20x28", fine original condition, $22.50. Lovely small solid walnut chest, exquisitely refinished with reproduction brass, 43" long, 42" high, 22" deep, $75. 5½" reddish amber Hen Dish, perfect, $10. Early lithograph showing CITY OF ROME steamship entering New York harbor, full margins, measures 27x41", gold frame worth price alone, $15. Some early newspapers of historical interest: Copy BOSTON GAZETTE, Mar. 12, 1770, framed in double glass, $7.50. Copy ULSTER COUNTY GAZETTE, Jan. 4, 1800, probably early reprint, $2. Copy PENNSYLVANIA GAZETTE, Mar. 25, 1756, $8. Copy THE YORK COURANT, Apr. 15, 1740, $8. 1868 $500 Confederate War Bond, $1. 1865 $1,000 Confederate War Bond, $2. Medium Blue Willow ware 7½" plate, mkd. E. M. & C., proof, $3.50. Gorgeous pink Staffordshire 10¼" plate, mark NEAPOLITAN on urn with importer's name underneath I. Harris, 83 Pearl St., New York, beauty, $7.50. 9¾" light blue transfer printed Staffordshire plate, mark ALLEGHENY, T. Goodfellow, $5. Early dark blue Willow ware 7¼" plate, mark crown with Staffordshire stone ware and initials WAA, perfect, $3.50. Early mauve transfer printed small platter, 9¾"x8¾", impressed Anchor mark and name CARRHRA in scroll, $4.50. Another deep plate of same, 8½" diam., $3.50. 2 other regular plates, same, 8½" diam., each $3.50. Lovely old Cherry 4 drawer chest, bracket foot, moulding, Circa 1780, $125. Lovely early English Tea Set for 4, includes tall pot, sugar and creamer, 4 plates, 4 sauce dishes, 4 cups and saucers, has red transfer printed design, charming shape and decoration, good condition, English Registry mark, set $35. Following pieces in CHANG, marked E. M. & C: Shallow footed oblong dish, handled, 13"x8½", $7.50, 7 butter chips, 75c ea., 8¾" square handled plate, $4, 3 Cups and saucers, $5 each, 2 odd saucers, $1.50 ea. All pieces in fine condition. Floral center Milk Glass Cake Stand, 9¼" diam., perfect, $8.50. Pair small Walnut wall brackets, daintily turned with shaped shelf, grand for a pair of figurines, $5 the pair. Fine walnut shadow box frame, 18"x15", gold liner, hair wreath inside, $7. Set of three matched deep Walnut Frame with gold liners, approx. 12x14", set of 3 matching for only $12. Small Cherry and Mahogany sleigh front chest, $45. Walnut finger carved side chair, cab. legs, small carved berries at sides, small side arms, perfect old condition, $25. Clear miniature lamp base, roman key design, $3.50. Amber WILDFLOWER pitcher, 9¼" high, perfect, $10. Vaseline Dahlia pitcher, 9" high, $8.50. Milk Glass miniature lamp, umbrella shade, flower basket design, perfect and complete, $15. Covered Copper Luster Tea Leaf Vegetable Dish, Anthony Shaw, $6. Another by Arthur J. Wilkinson, 11x6½", $6.50. Dainty tapered leg Hepplewhite cherry stand, beaded drawer, reproduction brass, top 18½x17½", pegged construction, Circa 1800, refinished, $35. Slim turned 4 leg cherry table with leaves up measures 50x41", $40. Frosted cranberry bowl with ruffled yellow edge, illustrated R. W. L. Victorian Glass, 10½" diam., $12. Pair fiery opalescent Sandwich tiebacks, old pewter posts, 4½" diam., $9 the pair. Photos of most items, 25c each. jep

**Express Collect - Crating Extra**

## Catherine and Charles PETTIBONE
### *Antiques*
**324 Penna Ave., W. Warren, Penna.**

# *By-Gone Days*
## *Antiques*
## 2428 York St., Blue Island, Ill.

**BUTTER DISHES**

Barley ..... $ 4.00
Squirrel, flake chip under edge of base ..... 8.00
Horseshoe, base only ..... 3.50

**OPEN SUGARS**

Willow Oak ..... 3.00
Loop & Dart ..... 2.50
Leaf & Dart ..... 2.50

**GOBLETS**

Dragon ..... 2.00
Loop & Dewdrop ..... 4.00
Diagonal Band ..... 2.00
6 Double Leaf & Dart, ea. ..... 3.00
Yardley ..... 3.00

**BRYCE**

3½" Plate ..... 3.75
Open sugar, flake chip under base ..... 2.00
Celery ..... 3.00
Currier & Ives wine ..... 2.50
Leaf & Dart footed tumbler ..... 4.00
6 Cord Drapery sauces, ea. ..... 1.75
Cut glass water pitcher, tankard shape ..... 15.00
Framed Motto, "Home Sweet Home" ..... 4.50
Tin rattle & whistle, "For a Good Child" ..... 2.50
Same, minus inscription ..... 2.00

**Express Extra - No C.O.D. - Check with Order**
**Stamp Please** jec

**HOPE STETSON**
**409 No. Main Street Randolph, Mass.**

Fine, white china; fluted, ruffled sauces, 3 different mottos in gold. Perfect set of 6 ..... $ 6.50
Bracket lamps; clear glass, shell pattern. Chimneys old, do not match. Nice pr. 6.00
Gilt bracket for lamp ..... 3.00
Sevres plates, 7", strawberry center, mkd. with blue fleur-de-lis and "Sevres." Age worn, pr. ..... 6.00
Post cards, unassorted, in bundles of 100, 5 bundles ..... 2.50

**Express Collect** jep

JUST RETURNED FROM EASTERN BUYING TRIP. A carload of Early American furniture, Pennsylvania Dutch and New York Victorian. Old blue Staffordshire cup plates, Stiegel type and Sandwich glass. Lots of bric-a-brac, colored glass and decorative china.

**Special Prices to Dealers and Decorators.**
It will pay you to investigate.
Shop open daily from 1 to 5 p. m., except Sundays. For appointment phone 436 Fillmore.

**AGNUS R. ASHBY**

PEPPER TREE GALLERY ANTIQUES
**Cor. Fillmore & Main Sts. Fillmore, Calif.** jlyo

Rare collection of Panelled Daisy, clear glass, collected over a period of many years. Complete table setting of eight with many extra items included. For further information write. Price ..... $400.00
Pair white Bristol with blue overlay coiled around center ped. B. candle holders converted into lamps with gilt brass bases. Electrified. Pair ..... 28.00
Large size, Royal Worcester tureen, 15", blue and white design. Ped. base ..... 25.00
Candle Holder, porcelain, saucer type, pale blue H.P. forget-me-nots and gold dec. Very lovely ..... 10.00
Silver, gold lined, round box, 3" diam. Top enamel dec. narcissus ..... 15.00

**COLLECTORS OF PERFUME BOTTLES**
(Also Lovely for Your Windows)

Sapphire blue, Diamond T.P. bottle. Original stopper; 7" high ..... $ 10.00
Dainty ewer type, ped. base, app. handle, Thous. Eye patt. bottle, rare type, h. 7" 8.00
Dainty white Victorian Bristol, original stopper, dec. with pink roses, 3¾" H. 7.00

**Sketches Furnished.** jec

**MRS. CAROLYN JORDAN WEBER**
**476 Passaic St., Hackensack, N. J.**

## Philadelphia Shop
### 1527 Locust Street, Philadelphia, Pa.

Rare music box, enameled brass cupid stands on steps leading to curtained canopy, press button, music starts, curtains open, revealing lady in Louis Sixteenth costume reclining on chaise lounge courtier kneels at her feet, tiny gold framed mirror on wall couch, music box renewed, otherwise original condition, perfect ---------- $125.00
Two wheeled coffee mill, original red paint and decoration, 12" high ---------- 10.00
Old mechanical toy, round pool, 13" diam. Battlemented Bridge and round tower, Zeppelin flies around tower, swan swims in pool, tower 12¾" high, circa 1900 ---------- 15.00
Stable, 3 stalls with horse, donkey and cow, pull string at back, animals neigh or moo, 10" long, 7" high, circa 1890 ---------- 10.00
Toy brass cannon, iron mountings, 5" l., perf. 4.50
jep

## Expert Nickle Stripping
*Oil Lamps Wired*
THE HOBBY SHOP
314 E. Lake St. aup
Petoskey. Michigan

## Guild Arts & Crafts
### 226 75th Street
### North Bergen, New Jersey
### Phone Union 3-7495

★

French Bronze Cavalier, 33" high on 6" base. De Thou is his name and he's doffing his plumed hat in true gentlemanly fashion. Excellent workmanship ---------- Write
Lamp, Masonic inscriptions, 12" high, hand wrought brass. Unusual hanging or bracket lamp. Elect. Photo on request 20.00
Wrought iron flower basket, 17" deep with bracket. Very graceful. Make elegant outdoor decoration ---------- 9.50
Beautifully chased Syrian copper tray, 19" dia. Pie-crust border. Hook for hanging 32.00
Brass Pitcher, 12" high, handle 11" long. To display your summer blooms ---------- 12.50
Hand chased brass vase, 12" high. Relieved Damascus ---------- 20.00
Chinese brass candleabra, 13" high. Three candles ---------- 15.00
Gero Dutch pewter pitcher, 11" high ---------- 12.00
Gero Dutch pewter, 6x9" wood lined, footed box ---------- 15.00
Tiffany Vase, 8" high, peacock coloring, ivy leaf decoration. Signed L. C. Tiffany Favrile. ---------- 16.00
Six matching Tiffany type, 11" diameter plates with round base, 3" diam. To grace your summer luncheon table. Set 15.00
Two Delft 12" plaques. Pierced for hanging. Pair ---------- 25.00
Two oval matching K.P.M. platters, 13" and 15" long. Both for ---------- 8.00
Original pastel of grapes, 14" diameter including 2" frame ---------- 5.00
Dante's Inferno translated by Reverend Cary. Illustrated by Gustave Doré. Value based on 75 illustrations. 7½x10½" ---------- 6.00
CUT GLASS:
7" Compote $12. 6" Vase ---------- 6.00
Napkin Ring $1; Punch Cup ---------- 1.00
Cruet, 7½" $5; 7 Tumblers ---------- 10.00
Covered Butter Dish ---------- 7.50
Pitchers from $6 to ---------- 15.00
Bowls from $7. Write your wants.
Unlisted glass punch bowl. Resembles Roman, Pl. 43, Lee Vic. ---------- 8.00
2 Panelled Thistle fruit compotes. Both for 5.00
Decanter, similar to Sandwich Star, Pl. 14, Lee Handbook. 11" overall. Matching stopper ---------- 6.00

::::::::::

TRANSPORTATION EXTRA
SATISFACTION GUARANTEED
Sketches and Full Descriptions Gladly Furnished
jep

## *Square Fuchsia*

Lee Victorian Glass, plate 23: 29 pcs. including 8 plates, 9 sauces, 8 goblets, creamer, sugar, open butter, jam jar. Priced separately but cheaper as lot.

—0—

30 Pcs. Fleur-de-Lys and Drape, pl. 59. Crowfoot covered butter and 9" bowl. Diamond Point, flint, water pitcher, cov. sugar and rare oval dish. je

**Tryphosa Bassett House**
**Dennis Port, Mass.**

Blue glass flat iron candy dish ---------- $12.00
Grape & stippled festoon spooner ---------- 2.25
Excelsior footed tumbler, rare flint ---------- 5.50
Milk white chick, breaking through shell ---------- 2.00
Hand-painted (wild roses) Nippon dresser set, tray, cov. jar, cov. hair receiver, vase 6.00
Hobnail fan top berry bowl, Lee 83, 2 chips so slight, they do not alter appearance ---------- 10.00
5 Bottle castor, cut & edged design, one stopple has bottom chip, usable, but resilvering would improve it ---------- 7.50
Milk white salt & pepper, ornate, salt top damaged, usable ---------- 2.50
Bennington type footed pitcher (over 1 qt.), Palm & Scroll design ---------- 4.50
Bennington type mug, sl. rim chip touched up 1.50
Iron bracket lamp, mercury reflector ---------- 5.00
Looped wire stand tea tile, wh. with blue dec. 1.75
Iron hanging twin match safe, ornate ---------- 3.50
Metal bootee, simulated knitting, 2¾"x1¾" ---------- 2.50
TEA LEAF: Rect. meat platter, 16"x11½", $6.50; 4 plates, 10", ea. $2.25; 2 plates, 8¾", ea. $1.75; 1 pie plate, slightly darkened, 75c; 3 saucers, ea. $1; relish, 8"x4½", $2; open vegetable, rect., 8¾"x6¼", $3.25; butter pats., sq., ea. ---------- .75
jep

**MARIE DORBANDT**
**Blairsville ★ Pennsylvania**

When you visit

## MINNEAPOLIS

You are welcome to see the most popular Antique Shop in the Northwest. Downtown near all hotels.
tfc

Antique Corner at the Trading Post

**911-913 Marquette Ave.**
***Downtown* - Minneapolis 2**

## WESTLAKE ANTIQUES
### 31335 Center Ridge Road
### Westlake, Ohio

General Line
WRITE YOUR WANTS

10 6" Bavarian Plates, scal. edge, matching, but each hand-painted with a different design, fruits and flowers, ea. ---------- $1.50
6 8½" Limoges Plates, hand-painted with design of grapes, some gold, ea. ---------- 3.00
12" Belleek (American) Vase. Suitable for conversion to lamp, small mouth. Hand-painted with design of yellow daffodils and foliage ---------- 5.00
6 8" Plates, OP, Syracuse, Old Harlem design of tulip and garden flowers, ea. ---------- .35
12 10¾" Wedgwood, England Yale Series Plates, blue and white, ea. ---------- 1.75
Oval covered vegetable dish, 12" overall length, Henry Alcock England, Stella pattern pale blue and white ---------- 2.50

*17* Mi. West of Downtown Cleveland
On U. S. Route 20 jep

## A Piece For Every Collector Here

Order by Number, also list items. All items shipped by Railway Express Collect only. No C.O.D. Send stamp with all orders or correspondence. Money refunded on any items returned in Seven Days.

200. Cosmos Cvd. Syrup ---------- $ 8.50
201. Cosmos Spooner ---------- 5.00
202. Purple Slag Soap Dish ---------- 3.75
203. Egyptian Pickle Dish ---------- 1.75
204. Egyptian Goblet ---------- 4.75
205. Egyptian Sauce ---------- 2.00
206. Eyewinker Large Sauce ---------- 2.50
207. Small Green Snuff Jar ---------- 1.00
208. Green M.G. Salt all over flowered pattern ---------- 1.00
209. Green Glass S. & P. on matching green stand, no tops ---------- 2.75
210. Amethyst Diamond Quilted Goblet ---------- 15.00
211. Broken Column Tumbler ---------- 2.75
212. 9" Amber Admiral Dewey Oblong Dish 6.50
213. Amber Admiral Dewey Cruet, orig. stopper ---------- 8.50
214. Miniature Flatirons on trivets, 2", $2.50; 3" ---------- 2.75
215. Amber Basket Base Only to 5¼" Hen 4.75
216. Cobalt blue D. & B. Whisk Broom Tray, $6.50; Same in amber ---------- 5.75
217. Cobalt Blue I.V.T. Fingerbowl, $8.50; same in amber ---------- 6.50
218. M.G. Lion on scroll base ---------- 8.50
219. 5½" M.G. Hen, blue head ---------- 7.50
220. 5¼" Blue M.G. Hen, white head ---------- 8.50
221. M.G. Blue Rooster, white head, ribbed base ---------- 10.00
222. Amber D. & B. Bowl with amber panels, round fluted ---------- 15.00
223. Cl. W. Flower Cvd. Butter ---------- 6.50
224. Small Early Edison Phonograph and 16 Cylindrical Discs ---------- 12.50
225. M.G. Horn of Plenty Toothpick ---------- 2.00
226. Blue Glass Automobile ---------- 6.50
227. Pr. Black Iron Shoes, 8" tall ---------- 8.50
228. Bennington Ave. of Trees Milk Pitcher 8.50
229. Sm. Bulbous Amber D. & B. Creamer 8.50
230. M.G. Fern Pattern Berry Bowl ---------- 4.75
231. Blue Mary Gregory Atomizer, no bulb 6.50
232. Pr. M.G. Sunflower Salts ---------- 2.75
233. Small China Decorated Teapot ---------- 6.50
234. Deep Amber Hobnail Straight Sided Pitcher ---------- 20.00
235. Long M.G. Decorated Glove Box ---------- 2.75
236. Caramel Cactus Open Jelly Compote 6.50
237. Blue Fleur-De-Lys Sauce ---------- 1.75
238. Amber Toothpick, 3 scroll feet ---------- 1.75
239. Clear Hobnail Pitcher, quart size, Thumbprint bottom, ruby top ---------- 20.00
240. Goblet, Collector's Item, unusual fine quality cranberry and crystal goblet with cut work ---------- 8.50
241. Clear D. & B. 3 Bottle Castor in D. & B. frame ---------- 8.50
242. M.G. Tall Cvd. Eagle ---------- 8.50
243. Caramel Slag Cvd. Butter, leaf pat. 4.75
244. Rain & Dewdrop Tall Tumbler ---------- 3.00
245. Blue Cvd. Dome Rabbit on basket base 8.50
246. M.G. Crown Top Sugar & Creamer, $3.75 ea.; set ---------- 6.00
247. Rare M.G. Umbrella on wire handle 8.50
248. Unusual Pr. M.G. Tall S. & P. in silvered frame, bird on top of frame 7.50
249. Blue Glass Sugar and Spooner, unusual scroll pattern, fine window pieces, sugar, $5; spooner, $3.75; set 8.00
250. Trick Dog Bank ---------- 25.00
251. M.G. Apple Blossom Tumbler ---------- 3.75
252. Clear Horsehoe of Goodluck Creamer 3.75
253. Beehive Portrait Plate, left one in center picture, pg. 66q, April Hobbies 10.00
254. Green Town Amber Holly Glass, ¼ off all unsold items as listed April Hobbies.
255. 9" Meakin Tea Leaf Oblong Rectangular Cvd. Veg., excellent condition ---------- 8.50
256. Clear Amber Topped Frosted Hobnail Water Pitcher ---------- 37.50
257. Rare Fine Quality Lustrous Tea Leaf Cvd. Soap with original insert pictured pg. 66q, April Hobbies as item 79 therein ---------- 15.00
258. Amberina Water Bottle and Matching Glass, quilted pattern ---------- 27.50
259. Clear Cane Pickle Castor Insert, only 3¼" diameter ---------- 2.00
260. Several Scenic Wedgwood and Staffordshire Blue Plates ---------- Write
261. Several types of old DOLLS, write wants and prices offered.
jep

*Mai Orders only. Do not call at this address which is a Private Residence.*

**JOHN DAVID MILLER**
**2906 Francis Street St. Joseph 16, Missouri**

# MUSIC BOXES

*Offered for sale by*

## LLOYD G. KELLEY

**P. O. Box 342.**

**Hanover, Massachusetts**

**Tel. Hanover 127-2**

***offered subject to prior sale.***

**●All items listed for sale are in perfect mechanical condition, no broken teeth in music comb, no objectionable squeaky noises due to boxes being out of repair, satisfaction guaranteed on all purchases. All merchandise shipped by Railway Express. Charges C. O. D. unless otherwise specified. Send your check in advance with your order. Complete detail and further information will be given on any item listed.**

Item #58. Pictured in this Ad is an extra cylinder music box on comb. burl walnut table, w. drawer for holding extra cylinders & music box to match table. 47" L., 24" W., 30" H. This box is a very fine instrument pat. in 1775 and has the unusual feature that the music is continuous while it is playing through 6 tunes. This is accomplished by having two cylinders on one shaft and 1 cylinder being advanced approx. ⅛th of a turn ahead of the other cylinder. This very rare music box has an excellent tone. The combs are all orig., 2 of them 8" in length and the cylinders are also in excellent condition. The legs of the table are hand carved. The box has fine handles on each end. There is an exquisite inlay of a butterfly on top of the box done in four metals of different colors and mother-of-pearl. The cylinders, of which there are four, each play six tunes. Price on request.

Item #66. An eight tune Swiss music box, rosewood cabinet, inlay on cover, front and ends. Beautiful pair of brass handles on ends. Cylinders extra long, 19½". Three part comb tuned in the Sublime Harmonie Piccolo style. Tune list available on request. Price $225.00.

Item #67. A Sublime Harmonie interchangeable music box with 4 cylinders. Cabinet 32" long, burl walnut inlaid with hollywood and tulipwood. Fine handles on ends of case. Double comb and harp attachment over comb. A tune list furnished on request for the 4 cylinders. Price $300.00.

68. A Swiss box, rosewood cabinet, 24½" long, beautiful inlaid cover flower inlay with excellent ten tune music box. Tone of this box is superb. Price $135.00.

73. Automatum music box, 3 Chinamen bell strikers. They have a bell striker in each hand and also nod their heads as they strike the bells. This cabinet is 19" long, rosewood inlaid with flowers. Comb and cylinder in excellent condition. Machine plays eight tunes. A very interesting piece. Price $275.00.

75. A six tune Swiss cylinder music box, mahog. grain cabinet, 14½" long, 7½" wide, 5" high. Cylinder and comb all original, all perfect. Tune list on request. Price $95.00.

76. Eight tune Swiss music box, mahogany grain cabinet with transfer on cover, inlaid border. Cabinet 20½" long, 9¾" wide, 6" high. Cranks from the end, has tune indicator, comb and cylinder all in perfect condition. Tune list on request. Price $135.00.

77. Eight tune Swiss music box, 16" long, mahog. grain cabinet, cylinder and comb excellent cond. Original tune card. Plays Kathleen Mavourneen, The Last Rose of Summer, The Star Spangled Banner and 5 operatic tunes. Price $90.00.

78. Eight tune Swiss music box, rosewood cover, 14½" long, inlaid in center and hollywood border. Comb and cylinder all original. A-1 condition. Price $85.00.

83. Hand decorated disc-type music box, cabinet approximately 20" sq., 14" high. Cabinet finished in black with gold border and numerous sprays and bouquets of hand-painted flowers on cover, sides and panel. Hand painting very colorful and exceptionally well done. Price of this music box with two dozen 1⅛" records, $175.00.

84. Beautiful, small, rosewood music box, cabinet 17" long, 8" wide. Cover inlaid with colored flowers and musical instruments. Hollywood border. Extra fine 4-tune music box made by B. A. Bremond, Geneva, Switzerland. Price $85.

88. Fine hand-carved Swiss musical chair. Chair approximately 36" high. The back and seat are inlaid with Swiss scenes. A music box unit plays four tunes. It automatically plays 1 tune when you sit down and stops when you get up. Price $95.00.

89. Very early 8-tune Swiss music box, rosewood inlaid cabinet, 15" long, beautifully inlaid colored woods and mother-of-pearl. The 8" cylinder and comb are all original and all perfect. Price $95.00.

91. Serpentine Console mahogany Reginaphone, playing 1½" Regina music box discs and modern Victrola records. Very simple to change from music box to Victrola. Cabinet approx. 42" high, 22" sq. Adequate storage space for Regina discs and Victrola records. Price $175.00 with two dozen Regina discs.

92. Swiss music box with six bells. Cabinet 24" long, 10" high, 10" wide. Rosewood cover, inlaid with colored flowers. Box plays 8 tunes. Has 6 silver bells. Everything in excellent condition. Price $185.00.

93. Ten tune Swiss music box, mahogany grain cabinet 19½" long, inlay and transfer of flowers on cover. Excellent tone. Price $95.00.

96. Penny-bank music box. You must drop a coin to hear box play a tune as it does not have conventional stop and start levers. Ten tune Swiss box, mahogany grain cabinet 19½" long, inlay and transfer of flowers on cover. Excellent tone. Plays the following 10 tunes: The Darkie's Dream, Comrades, Maggie Murphy's Home, Kelton's Reel, Rock a Bye Baby, Little Annie Rooney, Marguerite, Faust up to Date, The Little Fisher Maiden and Ta ra ra Boom de ay. Price $105.00.

97. Very early type Swiss music box with drum and bells out of sight. Plays 10 airs. Cabinet 26" long, 10" high, 9" wide. An exceptionally fine rosewood cabinet. Inlaid with brass and a fine design of brass scroll work on cover. The tunes are as follows: Rigoletto, Souvenir of Berlin, Elinore Schottische, L'Hippotame Quadrille, Les Hugenots, L'Elisir d'amor due Logia, Yankee Doodle, The Star Spangled Banner, Hail Columbia, L'Immortel waltz. Price $150.00.

98. Collector's piece. A very unusual Symphonion disc type music box that plays 3 discs simultaneously. Cabinet solid mahogany. Upright console type. 70" tall with storage cabinet. Ten sets of tunes. Price $750.00.

99. Automaton music box with two Chinamen bell strikers, four bells, eight tune Swiss music box, complete with original tune card. Very handsome rosewood and ebony inlaid cover. All in excellent playing condition. Price $185.00.

100. Extra cylinder Swiss music box, playing thirty tunes. Ten tunes on each cylinder. Lower part of cabinet 40" long, 20" wide. Has drawer for holding extra cylinders. Fine brass handles on drawer on ends of music box. The music box cabinet is rosewood and is beautifully inlaid on front and ends of cabinet as well as cover. In excellent condition. Price $325.00.

101. Eight tune Swiss music box with six bells which may be shut off at will. Rosewood cabinet 23" long, 12" wide, 10" high. Beautifully inlaid with flowers. This machine is in excellent condition throughout and is priced to sell at $195.00.

102. Large, fine, extra quality 12 tune Swiss music box, burl walnut cabinet 34" long. Cover and front of box exquisitely inlaid, mother-of-pearl, brass, ebony and tulipwood design. Fine handles on ends of cabinet. Music unit has large double spring barrel for long running time, tune number indicator, safety catch, tune selector. The 18¼" cylinder and double combs are in excellent condition. Price $250.00.

103. Eight tune Swiss music box, rosewood cabinet inlaid on cover and front of box with crossed musical instruments. A very handsome cabinet, excellent condition, original tune card, 13" cylinder and comb all perfect. Tune list on request. Tune indicator and harp attachment. Price $145.00.

104. Mahogany Regina music box 13" square, 9" hi., 24 tunes. This is an 11" size Regina. Pr. $85.

105. Eight tune Swiss music box, mahogany grain cabinet, 17" long. All A-1 cond. Price $90.00.

106. Ten tune Swiss music box, rosewood cabinet 17" long. Flower inlay on cover, hollywood border, original tune card. All excellent condition. Price $125.00.

107. Very early two tune musical album, leather bound, 6x5". Plays one of two tunes when opened. Price $35.00.

108. Chautauqua wood roll hand-organ, 18 tunes, perfect condition. Price $32.50.

109. Ten cylinder music box, 60 tunes. Very beautiful rosewood cabinet 22" long, 9½" wide, 8" high. The instrument is a Jacot Ideal Piccolo. The cylinders and comb are 7½" long. The machine has a safety check tune number indicator and change and repeat device. The cabinet is very prettily inlaid with flowers in a background of ebony and hollywood and tulipwood border. A complete tune list will be furnished on request. Price $275.00.

110. Street piano with 9 mechanical figures. Eight tunes on one barrel. This old Italian organ grinder's piece is 37" high, 18" in width and 13½" in depth. There are 9 mechanical figures arranged on small stage. The center figure is a street grinder with his organ and monkey. Arranged around the street grinder are the other mechanical magicians, etc. that do their mechanical gestures while the music plays. Price of this very interesting old piece $275.00.

### DISC TYPE MUSIC BOXES

40. A Symphonion disc-type music box, mahogany cabinet 23" long, 21" wide, 10" high, 23 discs 14¾" in diameter. Mechanism has double music comb. General condition excellent. Price $95.00.

41. A Stella disc type music box with 20 discs, 14" in diameter, mahogany cabinet 23" long, 19" wide, 10" high. Excellent cond. Price $95.00.

43. 15½" Regina disc-type music box, mahogany cabinet with 24 tunes, double comb. Price $125.

44. 15½" Regina, 24 tune discs, cabinet approx. 20" square, 10" high. Oak cabinet. Excellent playing condition. Price $95.00.

## *Gearhart's*
## —ANTIQUE SHOP—
### 519 PLANK ROAD — ALTOONA, PENN.

**We are moving our antique stock of merchandise to a larger building and more spacious grounds along Highway 220, near Duncansville, Penna., so we are going to offer you some real specials to lighten our stock.**

10 Pieces authentic Milk glass ---------- $12.50
10 Pieces authentic Pattern glass ---------- 10.00
10 Assorted authentic picture frames ---------- 10.00
10 Pieces authentic hand painted china ---------- 10.00
10 Different tin ware pieces to decorate ---------- 10.00
10 Mantel Clocks, some running, authen. types 79.00
10 Diff. authentic plank seat chairs, crated. 32.50
10 Different antique objects taken at random from our stock. We are sure these will surprise and please you. All for ---------- 5.00
10 Old Bottles ---------- 5.00
10 Pieces nice bisque, some will have slight imperfections, some proof. These will delight you. All for ---------- 39.00
10 Pattern wine goblets, assorted ---------- 7.50
10 Salt & Pepper Shakers, odds, pairs, glass and china ---------- 3.00
25 Authentic Salt Dips ---------- 2.50
10 Toothpick Holders ---------- 3.00

All of the above items we will pay the return charges on if you are not pleased.

**MORE SPECIALS**

125 Glass magic lantern slides, 3¼x4", including 2 nice hard wood original chests. These are beauties. All for $7.50.

Nice, 4 drawer cherry chest, 42" wide, 48" high, 21" deep. Straight pillared front. Expertly refinished in a nice soft natural shade. $79.00 crated.

Quaint child's rocker, bar room style back, good rough condition; 19" high, $15.

Another quaint, child's Comb-back or Boston rocker, 23" high. Painted, striped and monogramed, $20.

Child's ladder-back regular chair. Needs rush seat only, $6.00.

Rope leg, 5 shelf walnut what-not, 58" high, 36" wide, beaded scrolled edge shelves. Usable condition and a beauty. $39.00 crated.

Nigger Hitching Post, gay colors, cast iron, 42" high. Not an old one. $49.00 crated.

Another walnut, wall, what-not, spindle and turned supports, painted white. 40" wide, 60" tall. Good structural condition. $20.00 crated.

Pointed, pine, Dutch cupboard, no feet, but very good structural condition; all joints dovetailed, top section has two solid panel doors and sets in slots of lower cupboard, which has 3 nice overlapping, dovetailed drawers, and two solid panelled doors. Shelves are pierced for cutlery and grooved for plate. $120.00 crated.

Cute swivel, Victorian, doll high chair, scrolled, curved back, wide wooden arms, bowed, carved legs, dolphin feet. Very quaint. $15.00.

Nice doll bed, 24x13x12 wide, scrolled sides and back, soft wood. $5.00.

Two miniature china tureens, decorated, complete with tray and ladle. Small ship out of each lid on inside, cannot be seen from outside: one 3", one 3½". Both for $5.75.

Two round, extra pretty, hand painted Limoges china powder jars, with covers, 4" and 5". Large roses lavishly sprayed over each. Both for $15.

Mother-of-pearl, hand painted china basket, 3x5", gold handle, scalloped top. Can't put all your eggs in this one. $4.00.

Two yellow, white overlay mica or silver flecked baskets, thorn ribbed handles, crimped edges, 5" and 6" sizes. Both for $15.50.

Large, 8½", candy striped, yellow amber opalescent overlay basket, reeded edge, amethyst, twisted thorn handle looped. This one you can take to market, will hold all the butter you can buy. $16.50

Pair bulbous, blue and white Milk glass dresser bottles, 8" high. Original stoppers, flor. dec. Fine condition. Embossed medallions in blue. Prettiest pair you ever saw. $17.50.

9" Cut Log cake standard, $6.50.

Tole cylinder, 10" long, 2" diam. foot bellows, canvas bellows, now needs leather instead. Fireplace piece. $3.00.

Two old, 1874, iron, printer's card presses. Complete, good condition except rubber rolls. Size 18x14". Other one same kind, size 12x9", same condition. Marked Kelsey & Co., Meriden, Conn. Both for $25.00.

8 China floral lamp bases. Nice ones, $32.50.

5 Heavy iron skillets, sizes: 15" $4; two 12", $2 each; one 10" $1.50; 1 deep fat 10" $2. All in fine condition with nice handles.

Sleepy Hollow, Sawbuck, Victorian, gentleman's chair, open arms, crested shell back pears below. Usable but should be recovered. $45 crated.

Fancy Snail Swirl, 2-piece punch bowl, 13" diam.; 6 matching cups. Iridescent gold, green, purple Carnival glass. Picturesque. Just the thing for a SLAYING party. $7.00.

Nice little iron crimper, Rock-a-bye type, $2.

Large, brass, oval frame, filigreed scrollwork top, bottom and sides, 18¾x12¾" opening all brass. $10.

Two pair walnut criss-cross frames, gold liner, opening 3¾x6" $5; 7¾x9¾" $5.

Five walnut criss-cross frames, 20½x8" opening. These are all complete with colorful petitpoint, slogans: God Bless Our Home; Obey Your Parents, etc. $2.75 each.

Child's Sawbuck rocking chair, all parts except rockers are nicely turned spool type, 1⅛" spindles, good condition except needs new carpet covering as was originally. $7.00.

Small 12" iron and brass druggist scales. No weights. $10.00.

Here is something every one will want; sorry we have only one. First order with $25 enclosed will be the lucky one. Birdseye maple shaving stand, 69" high including mirror, 20" wide, top drawer, alcove and drawer below this, nice shel below also. Legs are of thin, square, tapering, flared, bowed type, 1⅛" stock tapering to ¾" at bottom. This piece is not too old but would make a nice occassional cabinet, vanity accessory or powder cabinet. Good usable condition.

Rare Mercury Mug, quaint one, wide designed bottom, nice handle, $2.50.

Two nice water benches. Both of nice heavy pine. Good structural condition: one 44" high, nice quaint high back, 2 drawers directly underneath top shelf on back cupboards below $45. Other one practically the same except the 2 drawers are at each end of top shelf with space in center; this one is 42" high. Both have nice clean troughs and these are exceptionally fine benches. Ea. $45.

25 Dough Troughs, turned and square legs if you prefer. These dough boxes are authentic, regular Sleepy Hollow Territory pieces. The original owners had lots of dough, but not quite the same kind that is prevalent today and they were compelled to make their boxes, so don't be hesitant about paying $22.50, crated, for these. They are in good rough condition and probably you will find some paint on them, don't be so naive and expect to get one in the nude, and a perfect specimen, a hundred years changes any anatomy.

How would you like to have a nice, big, Gaudy Dutch washbowl and pitcher? I would too if I could afford it and knew where to get one. We have a nice, 3 piece set: basin, pitcher, large waste jar, all piece melon ribbed, viney blue floral decorations inside and out. $10.00.

Have an old Bible holder, all made of wood, nice large one, operates same as the metal dictionary stands. Quaint wooden hinges, etc. instead of metal. $14.50 crated.

Swing churn, large boat mounted on sawbuck legs, metal swing, original painting still visible, good woorking order. Nice to rock your gold fish in. $10.00 crated.

Also have the large butter working trough that would go with this: 4 ft. long, large 6" wooden roller, geared on 2 tracks, long handle pushes roller along trough. Nice pie dough roller or potato masher, if you can't get the butter. Ctd. $10.

We buy entire collections. No, we are not seeking entire museums.

Five interesting copper items: one 12" toffee pan, long copper handle $4.50; one 10" deep cooking pot with lid dovetailed and 2 handles $7.00; one 11" deep cooking pot, lid wide cup type handle dovetailed $8.75; one cute 7" deep stew kettle, dovetailed, long heavy copper handle, no lid $8; and the teakettle you will have to see to appreciate it, 3 pint size, broad stand-up bail, hinged, cute snake head spout with flap, actually looks like neck and head of snake, scrolled double finial, this kettle is dovetailed, $13.75. These pcs. are a set of early copper utensils; good condition, 1 dent in large cook pot, can be pushed out. Also have 6 copper pans with handles and 6 china ramekins that fit in the pans. Lovely. $18 set.

Blue Milk glass basket with lid, 5" size, hamper style, Basketweave pattern. $4.00.

Pair blue Milk glass tufted and beaded salt and peppers, $5.50.

6 Pastel borders fruit plates, 7½", gold edges, $20.

3 M.G. lamps, matched bases and shades all dec. and different, 8" high. All for $49.00.

Cut glass lamp and dome shade to match, 13" high, has beaded fringe, shade holder pierced for prisms. Electrified. $10.00.

6 Amber panelled salt dips, $4.00.

3 Quart blown candy par, pontil, ground Thumbprint lid, $4.00.

50 China butter pats. Some in sets. All nice ones $6.75.

6 Late Strawberry goblets, $10.00.

Vaseline, tall Diabond Quilted, footed celery, $10.00.

**One check is worth a thousand useless letters. Don't write, your item will be gone. We are always willing to refund your money.**

DO YOU HAVE the top for a 6½" oval duck, inside measurement; or a top for 5¾" oval dove, also top needed for a 5" straight lacy edge dish, & top for a 6" crimped lacy edge dish. Top for a 6" Sawtooth butter; top for 9" Sawtooth compote. All of these should be white Milk Glass. Let's mate them. jec

---

## FRANCES STILES MAYSLICK, KY.

1. Sapphire blue, coinspot water pitcher, ground pontil ---------- $15.00
2. Lovely pink to deep rose Victorian bowl in silver holder, perfect ---------- 25.00
3. Staffordshire group, "Lovers under Arch," 14" tall ---------- 37.50
4. Double marble base astral lamp, 20" tall, all original ---------- 75.00
5. Red Bohemian, 12" tray, vintage pattern ---------- 12.50
6. Octagon D&B dish, 12" diameter ---------- 4.50
7. Pr. mercury candlesticks, 11½" tall ---------- 7.50
8. Sweet water set, frosted blue to clear with enam. flowers, fluted pitcher & 4 tumblers 15.00
9. 8 Gorgeous 11" service plates with 2" gold encrusted band, for ---------- 75.00
10. Lovely, Bohemian, overlay decanter, sil. top 25.00
11. 14" cranberry vase, gold encrusted dec. ---------- 15.00
12. Small, old, brass coal hod, buffed ---------- 35.00
13. Dainty, thin cup and saucer, tinted inside, pastel flowers outside ---------- 4.00
14. Chocolate pot, pink and blue Dresden type dec., gold dragon handle ---------- 10.00
15. Pair walnut, Hepplewhite banquet tables, inlaid, very fine ---------- 500.00

jec

---

## NEWBURY HOUSE
### 33 Newbury Street Boston 16, Mass.

1. Pr. Ruby Lustres, 14" double row of beautiful cut prisms, enamel dec. gold perfect condition, pr. ---------- $250.00
2. Pr. Pink Overlay Lustres, 15½" hi., 7½" base, heavy crystal prisms. photo, pr. ---------- 225.00
3. Fine Old Staff. Figurine, 8", finely modeled girl, carrying basket on shoulder, dk. green jacket, brown corselet, pink skirt 22.00
4. Horse's Head Paperweight, 2½" high on 3¼" long oval base, all bronze ---------- 5.00
5. Limoges Dresser Tray, 8½"x11", irreg. edge, cherries & leaves, gold edge ---------- 7.50
6. Pr. Milk Glass Bowls, 8"x10", openwork edge, 1½" wide, one decorated pink, one blue, ea. ---------- 9.00
7. Schumann Dresden Bowl, 10" wide, openwork edge white, 1½" yellow band below, center beaut. colored scene, pheasants, bright plumage ---------- 12.00
8. Sevres urn & cover 21½" high, cream background, painted figures, scene on back, fine ormolu mountings, lovely, photo ---------- 175.00
9. Pr. Diamond Point Decanters, matching stoppers, 13½" high, perfect, pr. ---------- 65.00
10. Unusual French Clock & pr. 5 branch candelabra set, photo, tax inc. ---------- 215.00
11. End of Day Dresser Set, blue & pink, pr. vases & rose bowl, fluted tops ---------- 18.00
12. Blue Spanish Lace Glass Bowl, 10¾" wide, fluted edge ---------- 12.00
13. Belleek Cake Plate, 10", fan border, 2½" 12.00
14. 8 Canton Plates, 10½", old, ea. ---------- 3.50
15. 12 Canton Plates, deep, 8¼", old, ea. ---------- 3.00
16. 12 Canton Bread & Butter Plates, old, ea. 1.75
17. 8 Rose Medallion Plates, 8½", old, ea. ---------- 5.00
18. Staff. China Hen, white, green base on 7¼" yellow basket, old ---------- 35.00
19. Matching China Hen, grey feathered, same basket, red combs ---------- 40.00
20. Sand. Glass Opal. Coinspot Bowl, deep rose over white, 9½" ---------- 12.00
21. Bed Warmer, copper back, pierced brass cover ---------- 28.00
22. Staff. Turkey Platter, Sepia, 16½x20", Chinese scene, Pagodas & boats on river, flowered border, unusual ---------- 40.00
23. Wedgwood Flower Pot, blue 5½x6", perf. 20.00
24. C. and S., Tea, Enoch Wood's English scenery pattern, henna color ---------- 6.50
25. C. & S., Liverpool Lustre, perfect ---------- 15.00
26. Pr. Fine Warsaw Candlesticks, 12" high 35.00
27. 10 Wedgwood Pitchers, various sizes, bowls, plates, c. & s. candlesticks, boxes Write
28. 6 Dessert Plates 6", scalloped borders, diff. colors, gold emb. dec., ea. ---------- 2.50
29. 6 Dessert Plates, 6", scalloped borders, Sevres blue & white, gold dec., ea. ---------- 2.50
30. Bennington cow creamer, cover ---------- 20.00

**Items too numerous to list. Write wants. No C.O.D.'s. Express collect. Check with order.**

jep

---

Classic Warrior plate ---------- $15.00
Vaseline all-over D&B triangular bowl, 8" ---------- 9.50
Vaseline all-over D&B triangular celery ---------- 9.50
Liberty Bell creamer, best type, ribbed applied handle ---------- 10.00
Milk glass lacy edge bowl, Lee Pl. 175, row 1, right ---------- 10.00
Lion platter, Lee Pl. 92 ---------- 14.00
Frosted Hobnail bowl, amber top, 7½", tiny nick on one underneath hob ---------- 12.50
Blue bulbous ITP water pitcher, round mouth, 8½" tall, clear ribbed applied handle ---------- 15.00
Amberina match holder, round base, sq. top, best quality, fuchsia tint ---------- 12.50
Paneled Thistle 10¼" plate ---------- 6.50
Milk glass blackberry cov. sugar ---------- 12.00
2 N.E. Pineapple wines, 4⅛" tall, ea. ---------- 12.50
Cranberry ITP bulbous sugar shaker, best coloring, tin top ---------- 8.50
Heavy sapphire blue D&B with panels, bowl, 9½" diam., 6¼" deep ---------- 25.00

**Transportation Extra. No C.O.D.**

jec

## Roland B. Hammond, Jr.
### 9 Bradstreet Road - North Andover, Mass.

---

Betty Lamp. Copper. Earliest type lamp ---------- $15.00
Old Farm Bell, 19". Clear tone, with bracket and original chain ---------- 15.00
Old kerosene carriage lamp ---------- 4.50
Five-bottle castor. All perfect. Diam. 6½" 10.00

jec

## H. A. CROW
### Kent, Illinois

---

## *Now Open!*
## MIDWEST ANTIQUE SHOP
### FURNITURE, GLASSWARE, BRIC-A-BRAC, FIRE ARMS.
### Jerseyville, Illinois (on Rte. 67)

aup

## The Publisher's Page

Sitting in a hospital x-ray room was a young lady in a wheel chair, apparently quite ill. Engaging me in conversation she asked why I was there. I told her the doctors were trying to locate the source of a pain in my throat. She asked if it was severe. "Sometimes it is excruciating," I answered.

"I have such pain," she rejoined, "that if I had any way I would take myself out of it."

Impulsively driven by sympathy I reached in my pocket and drew out a small pistol, placing it in her hand. She instantly lifted her arm and deliberately fired directly at my head. As I ducked the bullet zinged thru my hair in a fraction of a second. As her arm dropped she fainted away and the gun fell to the floor. Seizing it quickly I departed from there with incredible speed.

oOo

A friend, driving me home from an auction sale, stopped a few minutes to see the museum. As the hour was late we hurried thru a few rooms on the first and second floors and wound up in the kitchen, taking a glass of sherry. Noting the intense silence of the huge place as compared with the noise of a Chicago street my friend inquired if I ever heard ghosts at night. In view of his being a medical scientist I had to think quickly. "Yes," I replied, "above the Egyptian room on the third floor is an attic where the pipe organ motor is installed. There is where I hear ghosts whispering. "But," I went on, "no harm was ever done me by dead people, all that I have suffered has been at the hands of live people, so I do not mind them."

Sometimes when a group has been here I can see from the street that we failed to turn off a light so I climb to the top floor to turn it off. It is then I hear the voices.

One time, ten years ago, we were putting in new underground pipes to connect the furnace, under the garage, with the house. It was there we found a human skeleton. Whether there had been a murder committed at sometime or we had found the remains of a victim of the Ft. Dearborn massacre, the scene of which was only a few blocks away, we never knew. Neither was I ever able to connect the attic whispering voices with the dead body.

oOo

In former years when I collected more or less miscellaneous material I sometimes went to homes on buying expeditions. One time a woman phoned me about some articles she wished to sell. When I explained that my car was in the shop she offered to pick me up at the office at 5:30 as she seemed bent on my coming that night. As it was midwinter we drove to her place in old Englewood, after dusk. Entering a dimly lighted hall I was led up stairs and asked to sit on a settee until she got her husband with keys to one of the rooms.

I sat and waited, turning various things over in my mind, until suddenly I realized I must have been there 15 minutes. I decided to wait a half a minute longer until I collected my wits but I knew the surroundings looked ominous and it was a good place to get out of. As I started down the stairs I heard footsteps coming back of me. Glancing back I saw there was no light turned on and knew I was taking the right course. Back of me, I was convinced by then, was robbery or a badger game; ahead of me was escape.

As I got four or five steps from the bottom a tall, large woman slid out from the darkened front room and barricaded the front door. From her profile I could see she was hard-faced. My danger spurred me to desperate action.

"Where are you going," she demanded.

"I'm going out of here," I asserted, between my teeth.

With that I jumped, aiming my body directly at her. Taken by surprise, and to avoid the impact she stepped slightly to one side and my hand luckily landed right on the latch. She struggled a moment to hold me but I broke away and scaling a four-foot iron fence without bothering with the gate I ran for a lighted section 2 blocks away.

In pondering about reporting the matter to the police, I recalled that all the way to her house that woman kept her hat down to shield her countenance or her face turned away. I probably dismissed it as timidness at the time but, at any rate, no matter what would have happened, I could not have identified her.

oOo

The other night I parked on Van Buren street to buy a couple pounds of raw peanuts from a Greek fruit stand. They are good for my stummick.

As I threw them on the seat of my car I noticed a commotion across the street. Apparently an attendant in a chain restaurant had evicted an obstreperous woman who was fighting with him in the street. It flashed in my mind that she must be a mental case. At any rate, she attacked him and he hit her back. Street brawls were always fascinating to me. I would walk a mile to see one and two miles to partake in one. They bring out some sort of excitement that every human craves.

During the melee a passerby came along as the participants were surrounded by onlookers. Seeing a man hitting a woman, but not knowing what it was all about, he whacked the restaurant attendant a couple times with a newspaper he carried. I did not think that was justified so I stuck out my leg and tripped him as he hurried on. When he fell on the sidewalk I jumped on the side of his face with my feet, grinding my heels in his jaws. When he was about to wiggle out I ran into the restaurant, followed by the white-frocked attendant who locked the revolving door. The man was dangerously pressing in the plate glass window when he looked up at a clock on the wall. Suddenly realizing he had but a minute to catch his suburban train he forgot the fight and bolted for the station.

oOo

One time I went to a widow's apartment to negotiate the sale of some sterling flatware. She had 300 pieces. The price she made me was fair, $1.00 per piece, but I thought I might shade it 10% on account of the hard times prevailing in the late 30's. She had the silver out on a table when I arrived. I had counted out the money in large bills and had it rolled up in my hand, hidden under a bag.

As the conversation started I tried to get a little better figure, but she would not budge.

"No," she said, "I sent several pieces to the sub-treasury, they weighed it and their price was almost what I ask. My husband was a wholesale jeweler and he often took in this stuff in trade and sold it for bullion."

With that we changed the conversation, covering various subjects, for probably an hour. Then she interrogated me about war. Would we get in it? I told her it was apparent that Roosevelt was hell-bent for war, and I did not see any way to stop him.

"Then" she said, "I will hold my silver, if war comes I will get much more for it."

Arising she started toward the dining room where I saw the silver cabinet on the sideboard. As she crossed the threshold I dropped the roll of money on the table, scooped off the 300 pieces of silver into the bag with one swoop of my arm and departed down the stairs hell-bent for election.

oOo

Question: Why do you print such junk on your page?

Answer: Well, every once in a while I hear of some one saying a collector's magazine should not discuss public questions so I thought that it was no more than right I step down to their level and give them something they want to read. Next month I will have a page of moving picture comment and the following month will discuss crime in its various phases—robbery, rape and murder. Murder is my hobby.

O. C. Lightner

## TOO LATE TO CLASSIFY

### MART FOR SALE

**EMBLEMS** for sale or trade.—Louis Rubin, 581 Timpson Pl., Bronx 55, N. Y. je1001

**INDIAN LEGEND** of the Cherokee Rose, by Lollie Belle Wylie. 25c for booklet; receive gift copy Georgia State Song, by Robert Loveman and Lollie Belle Wylie. Send coin to H. W. Smith, 297 Woodlawn, Athens, Georgia. n6468

**BLACKSMITH'S** shoeing box refinished, $15; fish pole cane, $12; 10 pr. ladies antique shoes never worn, $2.50 pr; 17 G.A.R. Badges like new $2 ea. Civil War Colt pistol nice one, $50.—R. M. Seekins, Ellington, N. Y. je1042

### BACK NUMBER MAGAZINES

**SCIENTIFIC** American, (Weekly) 1891 to 95 inclu., except ½ of 92. All of 1897 to 99 inclu., 1901 to 04 inclu. Early flying machines and automobiles. Auto advertising. Good condition, make offer. —Mrs. John McAfee, Applegate, Mich. je1052

**NATIONAL** Geographic Magazines 31 cloth bound vol. May 1911 through December 1926, absolutely perfect, $125.—White House Antique Shop, Leeds,9, Kansas City, Missouri. je1561

**FOR SALE:** Bound volumes, Theatre Magazine, 1907-1926, some in ¾ leather. $2 per volume plus shipping charges. The lot for 10% less. 903 Webster St., Ottawa, Illinois. je1861

### BUTTONS FOR SALE

**STORY BUTTONS;** Charlemagne and the Angel, $2.25 ea; Treaty Oak, $2 ea; Polish knight, 60c ea; Cat reaching over wall for rabbit, $4; Cupid at column with umbrella, $2; Dresden ch. buttons, $3.50 ea. Many others. Jacques Noel Jacobsen, 774 Castleton Ave., Staten Island, No. 10, New York. je1672

**TRADE SATSUMAS** and other rare buttons for old gold and silver. Trades guaranteed and expect same. —John Karlovic, Benton Harbor, Mich. je3252

**NICE LOT** of 125 different buttons, and 2 small pictures for $1. Better buttons on approval. Write.—John Shaw, 135 Cumberland Rd., Lowell, Mass. je1051

### BOOKS WANTED

**WANTED:** 1907 and 1942 copies of "Lakeside Classics". Please state condition and price.—Box W. J. C. c/o HOBBIES. au3612

### SILVER FOR SALE

**SILVER CASSEROLE** replated, beading around lid, Fluted lid and bottom, $27.50; Silver casserole lid has vintage pattern replated both complete except the baking dish, $27.50; Silver candelabra, 5 branches, plated very beautiful, $65; Butter dish replated perfect. Pickle jar replated perfect. Antique silver shaving stand with round mirror, cup and cologne bottle, about 22" high. Very beautiful copper and brass casserole, bone handles, perfect with the exception of knob has slight chip. Brass chafing dish, porcelain pan, very beautiful, $47.50.—Velma McDonald, 2809 Holmes St., Kansas City, 2. Mo. je1846

### GENEALOGY

**MONTAGUE** History and Genealogy of the Montague family in America. Compiled by G. W. Montague. Coat of arms and ports. 785 pp. 1886, $25.—Hillary Underwood, Sudbury, Vermont. jec

### MUSIC FOR SALE

**Viola, Amati style, over 120 years** old. European manufacturer born 1784 died 1870. Bow now in possession of internationally known violinist.—Laurence, Box 189, Culver City, California. je1042

### COINS FOR SALE

**BRILLIANT UNCIRCULATED** foreign coins, 6 different $1; 10 different $1.75 postpaid. List U.S. coins, free.—C. T. Bolus, 1266 11th N.W. Canton, 3, Ohio. je1702

**HAVE $20** gold coin to sell.—Mrs. A. S. Campbell, 788 Bonaventure Ave., Atlanta, Ga. je1801

### BUSINESS OPPORTUNITIES

**SCOUT FOR** collectors. Will watch for yor pattern and wants. Constantly on lookout for good buys in anitque furniture, dishes, lamps, etc. Correspondence invited.—Antique Scout, 1419 Boswell, Topeka, Kans. jly2063

### DIRECTORY

**KENTUCKY**

**PADUCAH.** Mrs. Fred W. Earhart,, 7th & Monroe. Fine early American & Victorian furniture, china, glass, clocks and lamps. n64

**FLORIDA**

**DAYTONA BEACH.** Heritage Shop, 212 Seabreeze Blv'd. Unusual and beautiful antiques. my74

**NEBRASKA**

**OMAHA:** "The Quaint Shoppe", Walter Peterson, 104 N. 49th St., general line antiques bought and sold. Dealers welcomed. my74

**MISSOURI**

**KANSAS CITY.** Welcome Antique Shop, 218 W. 25th. St. Ph. Ja 8822. Meissen, Dresden, Sevres, porcelain, pattern glass, brass, copper, pictures, furniture; 2 large storerooms full. Dealers don't miss seeing this shop; you can buy here. Mrs. J. S. Welkinson. Res. 7240 Warnoll Dr., ph. 1575. my74

**MASSACHUSETTS**

**ESSEX.** Seadunes Farm, Sprigings and Williams. Specializing in fine china, glass and accessories. n64

**MICHIGAN**

**ROMEO.** The Barn, 5 mi. north of Romeo on M-53. Antiques, restored furniture. clocks, lamps, primitives. Redecorating, striping. Mail, and open Saturdays and Sundays. my74

### ANTIQUES WANTED

**WANTED:** Antique bail brasses, top Haviland sugar dish, top chocolate pot.—Mrs. W. W. Harris, Clinton, S. C. au3612

### ANTIQUES FOR SALE

**COLLECTOR'S LUCK,** 4 East Woodlawn Ave., Utica 3 New York (formerly Auburn, N. Y.). Specializing in fine china, decorative items Rare, early toys. Beautiful antique jewelry. Silver, sterling and plated. Two doors off Genesee St. Route 5 je1012

**WHEN TRAVELING** visit my shop, at Residence 515, South Center St., Holly Springs, Mississippi General line.—Mrs. J. Mae Peel. je1521

**THE SUMMERS'** Antiques, 1412 Delaware Avenue, Buffalo, N. Y. Antique solid mahogany shaving stand, walnut coffee tables, student, Rochester, miniature and hanging lamps, Bric-a-brac etc. je1261

**FOR SALE:** Antiques; write wants; stamp please.—G. Bethel, 324 Cherry, Chillicothe, Mo au3231

**BEAUTIFUL** handmade needle-point wall tapestry, 4½x6'. Lovely 11" border, Center subject, "Conquest of Caesar". Faces worked in petit-point, purchased at Jolies', Vienna. Moth proofed, perfect condition, price, $1200.—Mrs A. P. Kissinger, 420 Wrightwood Ave., Chicago 14, Ill. Tel. Diversey 4800. je1642

**FOR SALE.** Round tilt top parlor table, $75; marble top, oblong, very fancy, $50. two fancy carved cane back and seat chairs, $10 each. All pieces solid walnut. —Mrs. Goetz, Rosebud, Mo. je1291

**PUNCH BOWL,** 10 cup, $10; cross road and diamond tray, handle mended, $4.50; amber hand vase, $5; china dolls,$6; copper Luster mug, $4; steins, $6; tea leaf platter, $2; N. Currier print (Noah's Ark). $5; ruby thumb print goblets, $3.—Della Wells, Donnellson Iowa. je1072

**FOR SALE:** Pine lazy Susan table. 4' 7" diameter. refinished.—Mrs. John D. Goolsby, Gilmer Tex. je1411

**CUP COLLECTORS:** Special, Demitasse size 3¾" English sterling silver saucer, sterling filigree cup with fancy silver handle, ivory color with heavy gold band Lenox china liner, collectors item, $15; Cut glass stein applied rim, handle, silver top,$15; 8" colorful German steins with pewter tops, $5; saddle, harness makers horse, $15; hand painted chocolate pot creamer, sugar, signed Lily of Valley painting no harm chip under rim of chocolate pot lid $12.50 set; purple luster cream pitcher $7.50; Mellor Taylor tealeaf lustre c/s $5 elegant beaded bags, German, as new, $20; Belgium, shows little wear, $17.50; approximate size 7x10"; 8" "Smoky" Bristol blown vase, enamel flower decoration, $6.50;: 6" Rockingham pitcher bust of Washington both sides $10; cracker jar $6; Limoges France china complete service for 6 write. List for stamp, write wants.—Robert L. Thomas, Batavia, Iowa, Rte. 1. je1228

**WALL SPICE** cabinet, $12.50; Horsehead hitching post, $32.50; Set of four Swedish bells, $8; horse weathervane, $7.50; marble top table $39.50.—Guy Saulsbury, Spicer, Minnesota. je1051

**FRANK LAWTON** Route 2, Benton, Penn. Walnut marble top stand size 26x18" top very nice, $25; walnut corner What Not 5 shelves very nice condition, $30; Walnut inlaid mirror size 13x15", $10; 3 face frosted lion compode lion head on lid, perfect, $20; 5 bottle castor set silver plated all original, $8.50; 3 bottle clear glass, daisy & button bottles, tooth pick holder top, castor set, perfect, $5; write wants. Stamp please. je1024

**MAHOGANY VICTORIAN** sofa, six rose carved chairs walnut love-seat.—William Hin, 80 West 6th. Corning, N.Y. je169

**SILK LACE** head scarf 84x20" Madeira, $75; linen lace luncheon set, 5 pieces. handmade by Nuns of Malta, $35; Details upon request.—Mrs Joseph S. Haas, 2009 Sunshine Ave., Johnstown, Pa. je1681

**SACRIFICING FUNITURE** in rough, all need cabinet work; 6 legged tables in cherry, $20 ea. in soft wood ,$15 ea.; Mahogany Empire chests $20 ea.; pine cottage, $15 ea.; Penn. Dutch sink, $20; Milk cupboard, $20; bar room chair, $7.50; English dinner set, 40 piece service 6, $15; oyster plate, $1.75; large tin trays, $3.50; set 6 Limoge soups, wide gold design border, $7.50. Stamp for dealers. list. Weiner 181 E. 93 St. N. Y. 28, N. Y. je1444

**MAGNIFICENT CAPO DI MONTE** loving cup, 24x11" $1,500; Photo. 4 Napoleon service plates $35 ea; walnut Victorian oval table $50; ivory & ebony dominoes; large Brussels lace bed spread $250; Photo; Jap carved chair exhibited at St. Louis fair by Emperor $150. Photo. Wanted: Base Westward Ho! butter cover. 9" Westward Ho! compote. Ironstone corn cups and saucers...M. Black, 27 Washington Place, East Orange, N. J. je1634

**CLEWS STAFFORDSHIRE** 9" plate, "The Valentine" from Wilkies design; Platter flow blue "Kin Shan" 13x16"; Mahogany table seats 8, suitable for banquet with the six leaves added.—623 Garrett Place, Dav. 7691, Evanston, Ill. je1891

**VICTORIAN WALNUT** 3 drawer dresser, 2 long handkerchief drawers, wing mirror; Victorian Wal. single bed, high Cathedral shaped head board.—R. Frisbee, 1628 Farwell Avenue, Chicago, 26, Illinois. je1002

### STAMPS

**SIX DIFFERENT** attractive foreign censored covers, 50c.—Walter Brooke, Boyertown, Pa. je122

Notes of the

## Chicago Antiques Exposition and Hobby Fair

The big question in the minds of many persons on May 6 was "Would the Chicago Spring Antiques Exposition and Hobby Fair be able to open because of the dim-out?" Fortunately, the Stevens Hotel generates its own power so the customary hours were kept.

There was a big line-up at the door at 11 o'clock on the opening morning, despite the confusion and misunderstanding that arose from the dim-out.

—o—

Approximately 150 dealers participated. Among those who brought their antiques and collectors' treasures from the greatest distance were: H. W. Cleveland, gun dealer of Redlands, Calif.; Mrs. H. N. Teague, Texas; John H. Chamberlain, Pennsylvania; Zula Frick, New Orleans; Adams and Case, Pennsylvania; A. F. Gorski, Pittsburgh; Pearl Harris, Oklahoma; Lota Haverty, Texas; Dorothy Many, Louisiana; George McKearin, New York; Winston Odell, New York; Marian M. Peirce, Pennsylvania; M. P. Weisen-Bailer, Pennsylvania.

A. C. Meyer, St. Louis, author of the book, Travel—Search For Bells, had rounded up a fine representation of the bell collectors, for the occasion. During the week, they not only searched for bells in the various dealers' booths, but they also organized the Society of Bell Collectors of America. It was fitting that A. C. Meyer should be elected honorary president of the group. Mrs. Robert Spier, Michigan, was made president; Mrs. Bert Young, Ohio, vice president; Mrs. Mary A. Collins, Pennsylvania, secretary-treasurer, and Mrs. Ida Boehm, Minnesota, recording secretary.

The business meeting was highlighted with talks and discussions about bells. Mrs. A. C. Meyer, also a bell enthusiast, made some especially fiting remarks about the joys of bell collecting.

The bell collectors identified themselves by wearing an appropriate emblem, a printed tag in the form of a bell, and some of them had bells for brooches and buttonholes.

Plans were made for an annual meeting.

—o—

The Museum of Hobbies was opened to subscribers to HOBBIES and their friends on Wednesday afternoon, May 8, and the registration cards revealed visitors from such distant states as North and South Dakota, California, Vermont, and Maine. The Southland was represented with several collectors, Louisiana and Texas, making a particularly good showing.

Mr. Lightner, owner and founder of the museum gave a talk in which he explained the background of the museum and its collections and their purpose. The group then toured through the 30 rooms, each designed differently to house its respective collections.

—o—

Some said this was the most beautiful show ever held at the Stevens, an opinion in which many will concur. The spotlighting effect which many dealers employed was especially attractive.

—o—

Lilacs in old vases added another touch of beauty.

—o—

Louise Disselhorst, Chicago dealer, had the misfortune to tip a table and destroy some of her choice pieces. Friends generously augmented her stock, with pieces from their collection.

—o—

Mr. and Mrs. Herman O. Zander, Milwaukee, Wisconsin, chalked up their 17th annual Chicago Hobby Show on this occasion.

—o—

Seen chatting with old friends were

*Antiques Can Never Be Merchandised*

**just like any commodity. Even when handling thousands of items each piece is *individual* and must be treated as such.**

Our dealer customers throughout the country know that we treat each and every order sent by mail with the utmost care. If our customers aren't completely satisfied with their purchases, we know they won't re-order. So, if you can't get away on buying trips, write us what you need and be confident you will be dealt with in the way you hope to be.

BE SURE TO SEND FOR OUR LATEST LIST

**RICHARD R. FINE & SONS**

*Antique Distributors*

**73-79 Leverett Street Boston 14, Massachusetts**

WHOLESALE ONLY

***One of the largest exclusive stocks of Victorian and Early American furniture, glass and china.***

If you can come here in person, the trip would be well worth your while. We can supply you with a van-load or carload.

*Write in advance before coming so we can make reservations for you.*

Irma J. Kenney and daughter, Mississippi, and Mr. and Mrs. Fowlkes of Louisiana.

—o—

George Lilley in Booth 141 asks us to note that he sold a pickle dish, but neglected to give the customer the lid for some. Customer, please write.

—o—

Ralph M. Meyer, Booth 97, found a piece of jewelry, and would like to contact the loser.

oOo

# Old Advertising Cards

**By MARY MOORE**

Mrs. P. A. Chamberlin of Massachusetts, well known collector of elephants, has taken on a new hobby interest.—advertising cards for albums of the '80's. These cards have not only given authenticity of background for her Jumbos, but they have opened up a peculiarly personal path of pleasure for Mrs. Chamberlin.

For it was while searching for Jumbo advertising cards that she came across one from the delightful New Home Sewing Machine series, truly a collector's item. Orange, Mass., from which went thousands of sewing machines to all parts of the world, was Mrs. Chamberlin's home town, Knowing the important part the New Home took in the commercial life of the world in producing the chief manufactured. product of the day, Mrs. Chamberlin was tempted to build a complete collection of its advertising cards.

She now has, unquestionably, the finest collection of the New Home cards as well as their calendars, booklets and incidentals, numbering in all about one hundred items, to be found anywhere.

The center of all this collection is an early New Home Sewing Machine reposing quaintly in her old farmhouse summer home on the Hills O' Heath.

John Wheeler, president of the New Home Company, when it was in existance in Orange, was a personal friend of Mrs. Chamberlin's parents.

Barnum made Jumbo so famous that even today his name is a symbol for great size whether of pachyderms or peanuts. As Jumbo was advertised as the "biggest thing on earth" so Kendall of Providence used the whale, symbol of Soapine "the biggest thing in water." So Mrs. Chamberlin added whales with Soapine to her wanted subjects for advertising cards.

Mrs. Chamberlin's favorite New Home cards are "New Home in the South and West," Miller's River Scene and the one here illustrated, The favorite sport of the time was skating from fashionable Central Park to the frozen pond in the pasture. Smart advertisers were the New Home Company!

Their enviable place in foreign trade is shown by a rare card with advertisement in Spanish.

—o—

*Illustrated from the collection of Mrs. P. A. Chamberlin.*

# Silver at Auction

(Selections from a recent sale conducted by the Parke-Bernet Galleries, Inc.)

*Sterling Flatware.* Fifty-nine pieces from Tiffany & Co. Some monogrammed. Brought $50.

*Chased Sterling Table Articles.* Tiffany & Co. Circular footed bowl; double-covered powder jar; and a liliform stem vase, monogrammed. Lot brought $67.50.

*Repousse Sterling Jewel Coffret.* The Gorham Co. Square box hinged cover elaborately repousse with rococo scrolls enclosing floral clusters and blossoms, forming a cartouche-shaped panel on the cover. Monogrammed. 8 inch square. Brought $90.

*Chased Sweetmeat Dishes.* W. Comyns & Sons, London 1906. Circular, the gadrooned rim ornamented with shells and leaf scrolled on three paw feet. Diameter 6¼ inches. Set of four pieces brought $105.

*Sterling Desk Accessories.* Ajoure stationery rack, from Black, Starr & Frost; silver-mounted octagonal cut glass inkwell; and two repousse oblong pen trays. Together with an Indian chased silver card case. Some monogrammed. Lot brought $55.

*Ajoure Sterling Dessert Plates.* Circular plate, the serpentine rim pierced and with repousse leaf scrolls foliations, and blossoms, Monogrammed. Diameter 11 inches. Lot brought $330.

*Repousse Sterling Oblong Trays.* Gorham Co., N. Y. The serpentine lobed rim repousse with clusters of flowers and blossoms. Monogrammed. Length 15 inches. Pair brought $210.

*Repousse Cartouche-Form Two-Handled Box.* Louis XVI style. The cover repousse with portrait medallions of Marie Antoinette and Louis XVI with twin coat of arms and martial trophies; sides similarly ornamented with voluted leaf-scrolled panels, the angles with ram's-heads and fluted pilasters above four hoof feet. Length 10½ inches. Brought $150.

*Repousse Wine Cooler with Figural Handles.* Regence style. Crater-form vessel repousse with floral swags, coats of arms, and panels depicting Neptune and Pluto, the handles in the form of mermaids with bifurcate tails supporting pairs of dolphins. Originally gilded. Ht. 10 inches. Brought $160.

*Repousse Sterling Carafe.* Black, Starr & Frost. Ovoid footed pitcher with cylindrical spouted neck and open scrolled handle, repousse with scrolling clusters of leaves and flowers. Monogrammed, and inscribed underfoot. Height 14½ inches. Brought $10.

*Repousse Punch Bowl.* Louis XV style. Large bowl with flaring rim molded with endive scrolls, the sides repousse with rocaille work of stalactite form, and a cornucopia of flowers. Dia. 16¾ inches. Brought $145.

*Engraved Silver-Plated Hot Water Kettle on Stand.* Christofle, Paris. Large Squat lobed kettle with silver and ivory bail handle and strap-scrolled supports, on round base with spirit burner. Lavishly engraved all-over with floral ornament and cartouches. Height 17½ inches. Brought $135.

*Silver-Plated Tea Tray.* Georgian style. Plain rounded oblong tray with gadrooned rim, and two loop handles molded with flowers and foliage; engraved with coat of arms. Length 29 inches. Brought $140.

*Repousse Sterling Tea and Coffee Service.* Gorham Co. Hot water kettle on spirit burner stand, teapot, coffee pot, waste bowl, sugar bowl, and creamer. Oval lobed bodies with scrolled handles, repousse with scrollwork, foliations, and blossoms forming cartouche-form panels; petal-shaped finials. Monogrammed. Total weight about 210 ounces. Brought $1275.

# BOOKS RECEIVED

## A NEW BOOK ON AUTOGRAPH COLLECTING

**Reviewed by ARTHUR T. WARD**

*Autographs: A Key to Collecting, by Mary A. Benjamin, 271 pp. R. R. Bowker Co., New York. $6.*

For some years, the name of Benjamin in autographs has been like that of Tiffany in jewelry, and therefore it is no surprise that Miss Mary A. Benjamin who, in 1943, took over, and is now conducting the business of selling autographs founded by her distinguished father in 1887, is the author of a most practical new book upon this fascinating subject.

Anyone who has had the good fortune to know the charming author had no doubt but that her (first) book would not only be authoritative, but comprehensive — which it most certainly is—but they could have had little idea that by luck or design, her peculiar business would have rated a lead article in a *Saturday Evening Post* of practically the same date as the publication of her book. But, as an addict to what Harry Hansen, book reviewer of the *New York World-Telegram* calls a "craze," I'm all for the author and her subject.

There is, and has never been, a book like that of Miss Benjamin. Just look at the list of contents in Part One: A Historical Summary; The A. B. C's of Terminlogy; Evaluation; What to Collect; Where to Buy; The Forger and his Work; Facsimiles, Reproductions and Manuscript Copies; Deletion; The Hidden Signature; The Strange Case of Button Gwinnett; Confused Identities; The Importance of the Collector; (Part Two) Care and Preservation; How to Arrange; Tables and Reference Lists. There are also 34 pages of half-tone plates.

On the page following the Index the publisher states that 3,000 copies of this book were printed. It seems to me that despite S. E. P. publicity, this is perhaps an indication of the number of true autograph collectors *a la Benjamin* which exist in this nation of 130 million people. The true breed is apparently small but exceedingly virile.

oOo

*GRIMM DEATH. By Dorothy Foster Brown. Published by Smith and Durrell, 64 W. 44th St., New York 18, N. Y. Price $2.*

Many of our readers, and particularly those who have followed the button pages in HOBBIES, have become familiar with the fine work that Dorothy Foster Brown has been doing to further her hobby of button collecting. Perhaps, not so many know that she has another hobby, mystery stories, and now she has produced one of her own in "Grimm Death." Like all good mystery stories it keeps the reader in suspense just long enough, and solves the mystery of Deacon Grimm's death without causing the reader to get into a state of emotional perplexity.

The characters described in Miss Brown's first mystery story are an interesting lot, and they are portrayed in such a way as to stimulate the reader's interest.

This maiden effort on the part of author Brown in the mystery field paves a good road, and if she chooses to follow along with other mysteries she will, no doubt, find a ready welcome awaiting her productions.

oOo

*SELF ENTERTAINMENT. By Jack Barrett. Published by David McKay Co., Washington Square, Philadelphia. Price $1.*

This is a compilation of novel "Amuse Yourself" features originated by Jack Barrett in some of our leading general publications. The chapters deal with such subjects as Word-Gold, Missing Letter Mystery, Odd Lots, Wordograph, Double-Cross Wordograph, Quizzes, Armchair Bowling and Cryptic Crossword.

As an example of the widespread attention that Mr. Barrett's originations have attracted, Winston Churchill wrote commending "Cryptic Crosswords" during his stay at the White House in May, 1942.

Besides furnishing puzzle series to such magazines as *The Saturday Evening Post* and *Readers' Digest* in this country, Barrett, for many years conducted the "$7,500 Must-be-Won-Each-Week Prize Crossword contest for Sir Emsley Carr's 4,000,000-circulation *London News of the World.*"

# NEWS FROM HERE AND THERE

The trade learned with regret during the last month of the death of L. H. Kassel of Dallas, Texas. Mr. Kassel did an extensive business in prisms and other antique specialties.

—o—

Some one with a flair for unearthing "first time" items says: "The first cook book published in America was printed at Williamsburg, Va., in 1742. It was entitled, "Compleat Housewife, or Accomplished Gentlewoman's Companion."

—o—

Four Japanese propaganda booklets have been given to the University of Kansas war memeto collection by Maj. U. D. Millare, who was graduated from the school of medicine in 1942, until his release when the Philippines were liberated.

—o—

The well-known Dickson Mounds at Lewiston, Ill., have been purchased by the State of Illinois. Don F. Dickson is in charge.


Cherry high 4 post bed. Posts are 67" high. Ref. Photo on request, crating extra $125.00
Double Student lamp, brass, 7" white shades. Burnished but not electrified 70.00
Delft compote. Dutch scenes. 10" wide and 6" high. A very nice and unique piece 10.00
White Staf. mug with boy and girl in relief in pastel shades, 3" high 3.50
Min. lamp, "Little Duchess," blue font set in brass base, complete with chimney 4.50
Amberina diamond quilted water bottle or vase, 6½" high. Fine and brilliant 13.50
2 Horn of Plenty goblets. Fine ring, ea 5.50
Shell & Tassel cake, standard, Lee 157 4.50
Chein oval dish, 9½" long 2.00
Cupid & Venus clear glass mug 2.00
D&B lightning blue canoe with one side flat and holes for hanging, 8¼" long, colorful 4.50
Fishscale base to butter dish 3.00
Excelsior low celery, knob stem, early 6.50
Outstandingly lovely pitcher, 9" high of light cranberry mottled with white, clear glass handle, melon ribbed with fluted top 20.00
M.G. Easter egg, 6" long, flower & verse dec. 2.25
Early qt. blown decanter, type sim., McK. Pl. 48 (no engr.). Handsome sterling stopper 6.50
Lt. blue 16/½" platter, "Montilla" by Davenport. Fine condition and very attractive 9.00
8" Fruit plates: set of 3, sm. rims; 3 with scal. rims. Pastel borders, dif. centers, ea. 2.50
4 "Willow" pat. plates: 2 8" & 2 9", med. blue A. & G. Meakin. Excellent cond., ea. 1.50
7" Plates: 1 KPM with poppies and gold dec. 1.00
2 Meakin "Hop Vine" white Ironstone, pr. 1.50
2 Mul. "Cyprus" Dvnpt., tiny chip on 1, pr. 2.00
6 Bone dishes, flower dec., one discolored, lot 2.00
23 Pcs. Haviland, St. Lazare pat. Attractive. 6 8⅜" plates, ea. $2; 5 sauces, ea. 75c; 6 butters, chips, ea. 50c; 2 c/s, ea. $2.25; sug. & creamer, set, $7.50. Or entire lot for 25.00
2 Lamp shades, green over wht., 1 10", 1 7" ea. 3.50
Early iron (bell metal) Mortar & Pestle, 5" h. 2.50
White stone druggist, Mortar & Pestle 2.50
"Boardman" pewter teapot. Fine & usuable 7.50
Coin silver teaspoons, 5 with engr. initials "A. W."; 5 with initial "S". Makers mks. also, ea. 1.25
2 Frosted glass bar tumblers, old, ea 1.00
Pr. Washington-Tree 1732-1932 cl. bottles, pr. 1.75
Bound vol. Peterson's mag. 1865, 11 col. prints 4.25
Sm. folio "Lake Placid" by Kelley, framed 3.50

**Transportation Extra** jep

**MARION C. DEMING**

**38 Mill Street Westfield, Mass.**



## Beacon Hill Antique Shop

*(Formerly Antique Acres, Lexington, Mass.)*

**59 Beacon St. Boston, Mass.**

**MARION N. DOYLE**

**Opposite the Boston Common**

1. Fine Sheraton mahogany, 2-drawer table. Lovely, dainty, fluted legs. Ready for the finest home $135.00
2. Early fine Windsor chair, 9 rung back, beautiful saddle seat and in superb cond. 45.00
3. Maple, one drawer night stand, finished in mahogany. Very sturdy, fine piece 25.00
4. Lady's walnut Victorian chair, finger carved, dainty, beautifully shaped cabriole legs. Magnificently upholstered in floral design tapestry, ready to use 85.00
5. Hepplewhite style, beautiful, small mahogany, blind door secretary. All original. Beautifully inlaid on door, drawers, legs, etc. A most unusual piece of fine early American furniture with shapely, tapering legs. Size 48" high, 42" long, 20" deep at writing table. If interested in a piece of fine furniture worth considerably more than priced, ask for photo 600.00
6. Pr. Victorian side chairs, walnut w. dainty cabriole legs and side braces for back. Lovely pair for needlepoint. Most beautifully shaped. Pair 37.50

**Crating Extra.**

SEE OUR CHINA AD. jec



**LEE'S ANTIQUE & HOBBY SHOP**

**92 N. Batavia Avenue Batavia, Illinois**

75 MECHANICAL BANKS
300 STILL PENNY BANKS
PATTERN AND PRESSED GLASS
BLOWN GLASS - COTTAGE VASES
CHINA WARE - CLOCKS - LAMPS
INDIAN RELICS
40 COW CREAMERS
150 TOBACCO JARS
shape people, animals, heads
PITCHERS shape people, animals
70 PAPERWEIGHTS
Large Assortment Iron, Copper, Brass Wares
Some Furniture

A visit to our shop well worth your time.

Open 8 A.M. to 10 P.M. 7 days a week.

**If you can't come write us.** je

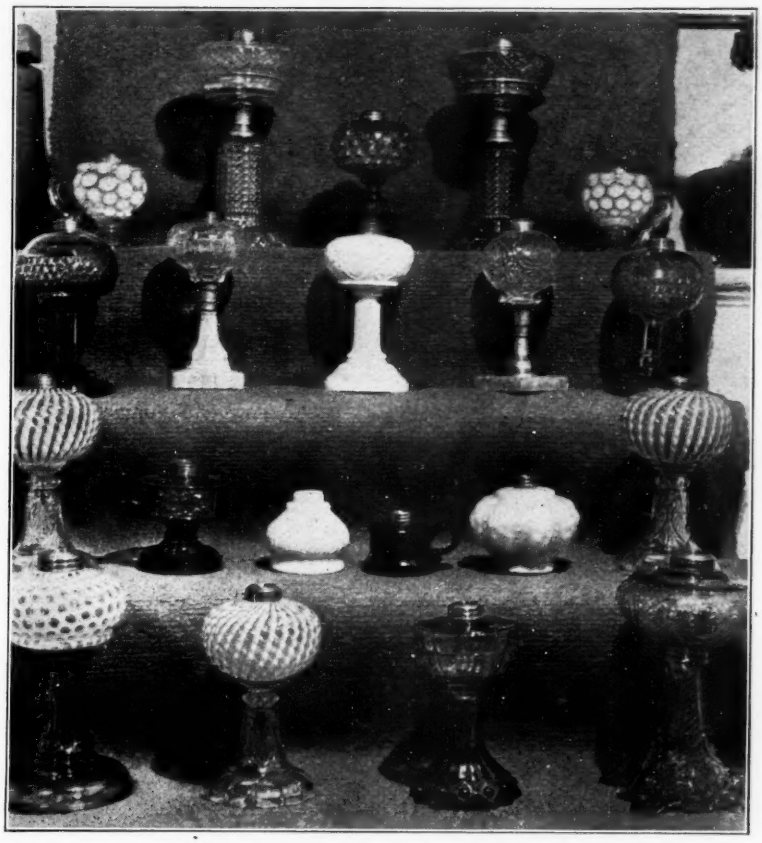

*Lamps illustrated from the collection of Margaret Gant*

# LIGHT ON HOBBIES

By MARGARET GANT

Our bank account inexorably restricts us to the Budget Brigade but our respective hobbies have brought us both delightfully brilliant and brainless contacts, beautiful and queer possessions and have taken us where cruises and cars cannot—into the vagaries of human nature, perhaps no better exemplified than in American collectors.

Ten years ago, my husband, completely saturated with one thing—BUSINESS—was actually so pessimistic in temperament, that he made Westbrook Pegler seem the very origin of Vitamin D. Quite by accident, he became interested in stamp collecting (how grateful I am) and during these subsequent years does his worrying on special days—even these becoming less frequent as he persistently searches for one or two precancels, to complete a set. And while my clothes closet contains fewer hats, it is considerably taken up with 15,000 mint stamps, one of which I was not permitted to use on a recent rainy night when I needed a stamp to write my brother, discussing the coal strike and the OPA to Clara Bell, the cat.

Booth Tarkington, in "Seventeen" has presented American Youth as it is and as we want it to be. Recently, at a Fashion Show for college age students, a sudden spurt of applause—as a very young man in the quintessence of sartorial splendor—casually sauntered by us, caused one of his contemporaries to observe as he looked in the direction of the thunderous enthusiasm "His Mother must be over there." Even tho I feel that applauding urge, I am sincerely trying to view my boy's hobby, photography, impersonally. Unquestionably, a hobby helps a 'teen age boy or girl steer a middle course through happy but trying years. Five years ago, our boy asked for a ten dollar camera, which turned out to be the best investment we ever made. Learning to be busy, not to kill time, he began to develop, print, enlarge and sell his work, at first, for pennies. His is now a self sustaining hobby, having expanded in equipment and usefulness, until today, he is able, if necessary, to support himself with photography.

Rare stamps and unusual pictures day after day emphasized a growing conviction on my part that I must be frightfully uninteresting just playing bridge and amusing myself generally. I scanned every publication and inspiring mind I came across to keep apace with my boys. I read, among other unusual things, an article on "How to Develop a Cosmic Self" which was intriguing for a few days, but skeptical of whether or not I had better expose the real "ME," I fearfully put it aside. One doesn't stop looking— eventually I found that Old Glass and Antiques were the answer.

As the lovely amber, cranberry and many different blues magnetically and reflectively throw the sunlight in this room from lamp to lamp (there are now many) I live over and over again the fun of finding them, the pride of possesion and most of all the approval of the Philatelist and Photographer in the house.

It is said that hobbies keep one out of trouble—more than that a hobby teaches one to invest—not spend—time and money.


## PETER DE PUYT

**59 Johnson Ave.,**
**Hackensack, N. J.**

Open work Bowl on 3 legs; 7" dia., 2¼" hi. Entire surface open work. Tastefully dec. gold inside and out ..... $ 6.50
Limoges Serv. Bowl, B&M. Fr. hand painted rose clusters, 1" gold border, 2 heavy applied handles. Showy piece ..... 6.00
Chocolate Pot, marked R. S. Prussia; 9½" tall, 3¼-4¾" dia., fluted; soft greens, pink roses, gold striping ..... 5.50
Iron Card Tray. Fine piece of ornamental casting. Oblong 17¼" long, inc. open handles, 1⅜" deep on legs. Fin. deep black ..... 7.50
Silk Patchwork Quilt. Hand made from over 500 pieces genuine silk; white backing, colors skilfully blended. Makes magnificent bedspread; 66" square ..... 22.00
Porcelain Humidor, Mettlach Villeroy & Boch, Germany. Circular shape, 7" tall, 5½" dia. Entire surface and cover dec. myth. figures, soft colors. Cover carefully repaired; has handle and inner compartment holding sponge 8.00
Stein. Unusual: tan salt-glaze fin., 9½" hi. all-over raised dec. leaves, vines, bearded king on barrel. Fitter pewter cover with colorful porcelain panel 3 peasants ..... 12.50
jec

## Beacon Hill Antique Shop

*(Formerly Antique Acres, Lexington, Mass.)*

**59 Beacon St. Boston, Mass.**

MARION N. DOYLE

**Opposite the Boston Common**

1. Six very fine Royal Doulton service plates and matching platter (very large). Lovely green and gold floral design with raised gold. Simple, exquisite ..... $50.00
2. Dresden chocolate pot, beautifully painted panel with figured scene, also gorgeous floral decoration with raised gold trim. Magnificent quality ..... 37.50
3. Very fine Dresden lamp base, 19" high with 8" Crowned Cupid on pedestal. Slight repair to wing of Cupid. Lovely swirl decorated base with flowers in relief (applied), whole lamp base is chartreuse color predominating. A superb piece ..... 150.00
4. Fine old Rose Medallion garden or fireplace seat; also one in medium blue with heavily embossed white Chinese decor. Ea. 65.00
5. Early Waterford glass, covered urn, with steeple shaped cover. Rare ..... 37.00
6. Meissen Crossed Sword teacups and saucers, each with different flowered design. Set 6 100.00
7. Lovely Rookwood centerpiece in exquisite pastel floral colors ..... 15.00
8. Bennington wash bowl, genuine marked pc. Rare piece for collector ..... 50.00
9. Lowestoft teapot, very graceful fine piece. Blue decoration ..... 50.00
10. 5 Odd design Lowestoft 8" plates, very early rare pieces. Each ..... 10.00

**Always a fine collection of Meissen, Dresden, Coalport, Crown Derby and Chelsea.**

SEE OUR FURNITURE AD. jec

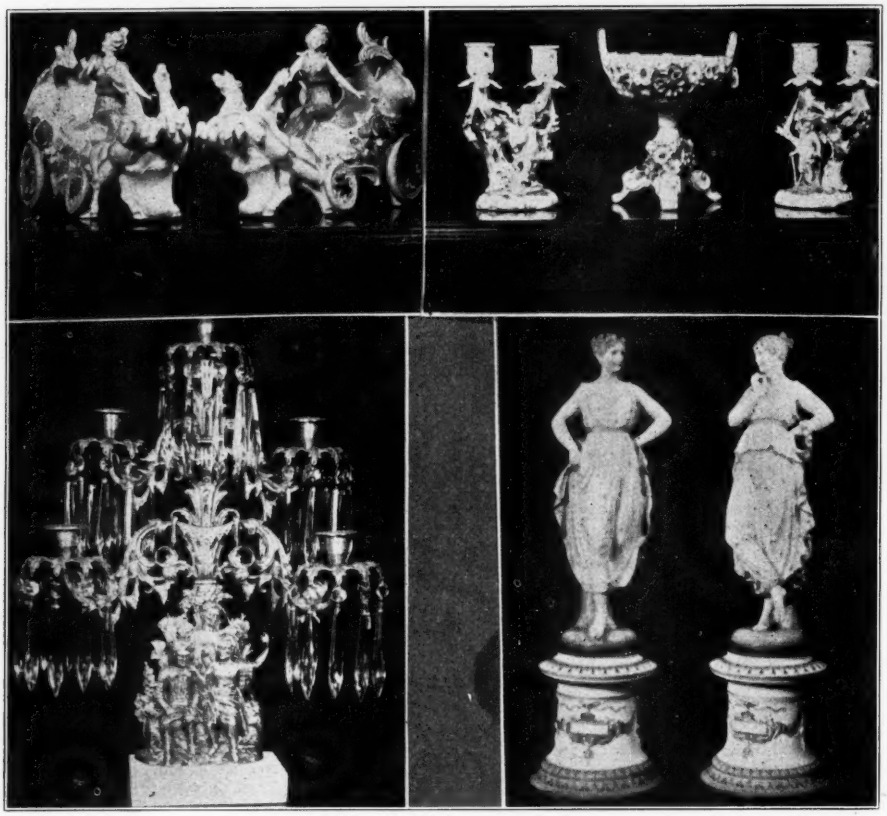

**Matched Bisque Sleighs**

Rose Gowns
with raised dots of gold.
(perfect except 1 flower petal)
11" long; 7" high.

**$175.00 pair**

●

**Dresden Three Piece Set**

PAIR CANDLESTICKS
Mark "Crossed Swords"
7" high; 3½" base
COMPOTE
Mark, Coat-of-Arms
with Crown above.
7¼" high; 5" base

**325.00 set**

●

**Five Branch Girandole**

Unusual and Lovely
22½"-16"-7" high

**$175.00**

●

**Bisque Figurines**

Old. No marks. Pastel colorings.
Exquisite and Perfect.
21" high; 7" base

**$395.00 pair**

jep

**WILKIE'S 127 So. Ludlow St. DAYTON, OHIO**

---

**SIECK AND FIND ANTIQUE SHOP**
***DRAKE, COLORADO***

Blue, Mary Gregory tumbler, enamelled figure of boy ..... $ 7.50
Clear, Mary Gregory water pitcher. Fig. of girl, in colors 20.00
Cobalt blue glass, blown, rolling pin ..... 5.00
Mettlach stein. Man in colors holding stein. Lovely ..... 27.50
Pewter stein, pewter lid, initials A.S. on cov. 30.00
China stein, colored flowers, picture in bot. 25.00
Amber Hobnail bulbous water pitcher ..... 40.00
1 Amber Dia. Quilted cordial. Same in vasaline. Each ..... 3.50
Royal Doulton flask, silver screw top, colored flowers ..... 15.00
Sterling silver pen holder ..... 3.00

jec

---

**HOMECRAFT EXCHANGE**
*J. L. Alvord* R. D. 1, Utica, N. Y.

Curly Maple Dressing Table & Washstand.
Curly Maple Hepplewhite Drop-leaf 2-drawer Stand, 4 Sandwich knobs.
Staffordshire French Poodles, black points, 8".
Salt Glaze Figurines, boy holding nest girl holding dove.
Nodding Figurine, lovely lady.
Two 9" M.G. Open Edge Plates.
Violet Compote, Ram's horns.
Small Mah. Secretary-desk, used by Henry Clay.
Victorian Lap Writing Desk.
Large Grain Scoop, apple tree wood, one piece 35", over 100 years old. jep

---

**RUTH BELLINGER**
**79 W. Main Street Norwich, N. Y.**

Red Block Cruet ..... $ 8.00
Quad. plate silver mustache C&S. Mkd. Father 6.00
Ebony, brown marble top stand, 42" long. Beautiful carved women's heads on the knees, top inset. Unusual ..... 50.00
Lazy Susan castor, 6 T.P. bottles grouped around handle, filigree band around bottom of fruit dish, needs replating. Stoppers not exact match. Write.
M.G. "Horse and Buggy Days," shaving mug 5.00
Aqua green goblet shape rose bowl, edge milk and rose color ..... 5.00
Two 8" Maple Leaf plates, blue ..... 5.00

**Transportation Extra.** jec

---

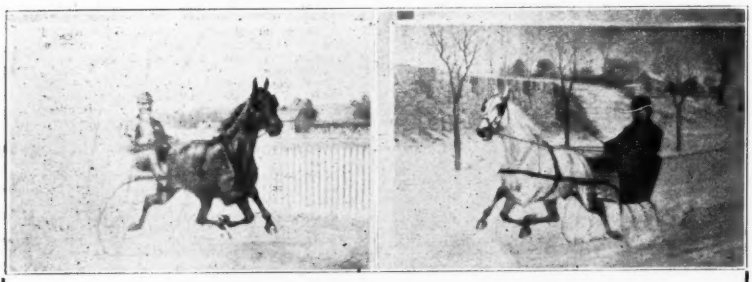

**NANCY HANKS 2.04**
Driven by Bud Doble to the 1st bicycle sulkey

**HOPEFUL**
Driven by Dan Mace

**50 Pair Oleograph Prints by C. B. Fish, World Famous Horse Painter, 1897**

**$15 Pair.** ***Dealers Usual Dicsount***

**ROY VAIL WARWICK, NEW YORK**

---

**THE ANTIQUE SHOP**
**671 So. Lake St.,**
**Aurora, Illinois**

Crotch mahogany, 3 drawer secretary ..... $135.00
Cherry slant top desk ..... 250.00
Vic. Fruit Carved small sofa. Covered in Usable wine upholstery ..... 70.00
Packard Orch. Organ, playing condition 75.00
Cherry Chest, 3 lg. drawers; 2 O.G. top drawers. Rep. brass pulls ..... 100.00
Vic. Fruit Carved small sofa. Covered in new cotton print ..... 75.00
Wal. sq. drop leaf table, slender, square legs; top 20½", leaves 15"
Rayo Lamps, burnished and electrified. Assorted shades, $15 ..... 20.00
Cran. and pink overlay cruet ..... 15.00
Complete line of 3-drawer and lg. walnut chests, $30 to ..... 75.00

**All Furniture Refinished.**
**Crating and Shipping Extra.**
**No C.O.D. — Dealers Invited.**

# B. H. LEFFINGWELL

**135 Normandy Avenue Rochester (11) N. Y.**

## Collector's Items

12 Wedgwood "Bird of Paradise" plates (semi-antique). Doz. ..... $ 90.00
6 Flower center, spiral swirl print plates. Lot ..... 20.00
6 All-over lace and flowers Sarreguemines plates. Lot ..... 25.00
25 Coffee, tea and demi-tasse cups and saucers, $3.50 to ..... 15.00
1 Royal Vienna, tall urn-vase, Kaufmann port. (1880) ..... 55.00
1 Dresden type wall-pocket for stationery or ivy. (Photo) ..... 50.00
1 Crown over D Dresden type, lavishly decorated, flower border, Royal personages group in center, 1 tiny chip, 9x14" ..... 35.00
1 Pr. slender vase type lamps, French tole (tin), green and gold, gold paper shades, wired. Approximately 25" tall. Pair ..... 100.00

## LISTS

**Carefully prepared descriptive mimeo lists, each 25c, which is credited toward any purchase over $5.00. Many inexpensive items $1.50 up.**

**A—Sheffield, and silver plate, tea sets, 125 items.**
**B—Fine Flint and colored pattern glass, etc.**
**C—Milk glass, covered animal dishes, Purple Slag, etc.**
**D—Dolls, rare Parians, Bisque, some very fine ones.**
**E—Paperweights, from $15.00 to $200.00.**
**E—Clear and colored lacy Sand wich glass, many rarities.**
**G—Dresden, Meissen, Sevres, porcelains, etc.**
**H—Currier & Ives Prints and Engravings.**
**I—Glass, china, porcelains, Dresden lamps, over 150.**
**J—Miscellaneous small items for collectors, $1.50 up**

jec

Photos all items available from above lists 25c. ea.

**NOTE: Dealers welcome, open afternoons week-ends, Sundays. 500 ft. south off Route 33A.**

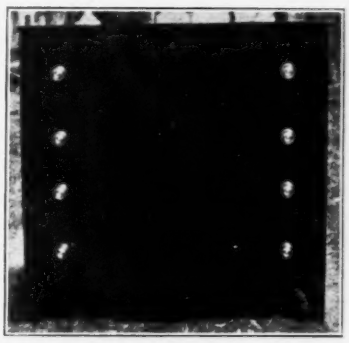

## MRS. BYRON DAVIS

**210 S. Manlius Street, Fayetteville, N. Y.**

**All furniture refinished in first class condition.**

Pictured: 44" Cherry Hepplewhite chest of drawers. Brass knobs ..... $200.00
21" Double base prism lamp, complete ..... 75.00
10" Solid brass candlesticks. Pair ..... 17.50
44" Early knotty pine chest of drawers ..... 100.00
Excellent pine Hutch table, top 47"x28" ..... 95.00
Fine old drop leaf dining table, pine with cherry base, good round legs, open size 65"x44" ..... 150.00
Nest of four Hepplewhite tables, mahogany with pencil stripe inlay ..... 150.00
Walnut lift top commode, fruit carving ..... 30.00
Mahogany Empire chest of drawers, 3 large drawers, 2 small across top ..... 85.00
Unusually fine Hepplewhite cherry slant top desk, good interior, reproduction eagle brasses ..... 375.00
Four leg cherry drop leaf table, nicely turned round legs ..... 50.00

**Prices Include Crating Snapshots Available**

jep

Old medium size spice grinder, set screw for thickness, original finish, nice condition ..... $12.50
Large spooner in frosted pond lily pat., scarce 10.50
Hanging lamp, pink milk glass shade, crystal prisms, brass frame could be burnished, M.G. font with flower dec., a honey ..... 38.50
Beautiful GWTW lamp, hard-to-get colors, yellow and some white gorgeous flower dec. in painted raised flowers, handsome ..... 38.50

**Express extra. Items proof unless otherwise stated.**

jep

**HALL'S ANTIQUE SHOP**
**Mrs. Pearlie F. Hall, Prop.**
**812 N. Jeff. St. R. R. 1 Robinson, Ill.**

6 Blk. M.G. Pinwheel plates, 8¼", perf. all ..... $27.50
Royal Worcester porcelain cov. jar, bulbous form dec., colorful floral sprays, outlined wide gilding, pagoda handle on lid, high 7", 21" around, perfect ..... 35.00
Limoges hanging plate, 10", scroll edge, colorful bird, perfect ..... 9.00

**Transportation Extra**

jlyp

**ALBERTA LEVENE**
**295 Edgewood Ave., West Englewood, N. J.**

# DUNDON'S TREASURE SHOP, 105 Third St., Troy, N. Y. Rt. 9, Saratoga Rd.

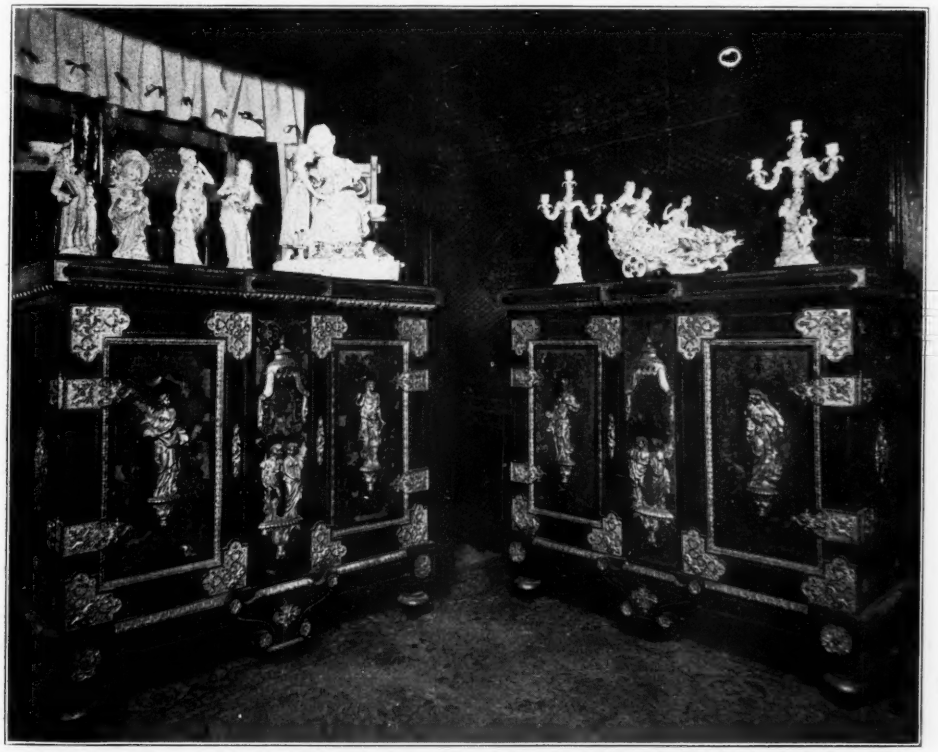

PRICES OF ILLUSTRATED ITEMS ON REQUEST.

●

SPECIALIZING IN UNUSUAL DECORATIVE ITEMS.

●

WRITE YOUR NEEDS.

●

*VYNER S. DUNDON*

# FORUM

## Practice Common Courtesy

A dealer complains that some buyers ask them to go to considerable trouble to draw a piece of furniture or other object, often in colors, and then do not even return it. There might be something to this point.

The dealer realizes you are not obligated to buy, but out of common courtesy after going to this trouble, the drawing should be returned so it could be sent to other people who inquire. If we could establish practices of courtesy, we could make the business a more pleasant one in which to make a living.

Another dealer asks us to comment on the practice of some buyers who give ample references, and ask for HOBBIES on approval. This is a common practice and most any dealer will send on approval upon bank references. However, this dealer complains that they often keep things too long. He contends, and we agree, that a week is plenty of time for the buyer to make up his mind. There could be legitimate reasons otherwise, but to keep an object sixty days is beyond good practice in the trade.

—o—

### Proofness

First, let me state my great love and admiration for HOBBIES. It is the shining light in the month for me. Next, do let me write a follow up letter in encouragment for letters like those written by Charles Pettibone in April HOBBIES. I, too, deplore that collectors must have "proofness" in those things they collect.

My hobby is collecting dolls and several of my choicest ones are those that others have passed by. I have a beautiful blonde Chelsea china with quite a large piece out of her shoulder. But dressed it doesn't show and the doll is one of the most beautiful blonde chinas I ever saw. It would have been lost if I had not taken it. And so it is with some of the others, although I like a perfect doll as well as the next person.

So I say, let antique dealers and collectors put a stop to this wicked wastefulness of these lovely old treasures that are imperfect only because they were handled by someone who used and loved them.

—*Elizabeth H. Graham, Ohio*

—o—

### *Packing*

I am glad to see you keep up your good ofices against the careless packers. I had the following experience.

I was staying in New Hampshire and visited a number of antique shops and bought everything I thought I could make a profit on. I noticed that many small dealers refused to pack and send, and so I had to cart home a lot of stuff. I had trouble getting cartons, and also second hand heavy wrapping paper. The cartons were old and often used. I, therefore, used two to each package and much cord and reinforcements. The merchandise all arrived in perfect condition. But that sent by some dealers came smashed. It was a shame as the packing was careless. I hated to call in the Express. It was not fair. But the seller replied to my complaint that they had packed carefully, which was not so. Too little packing used, and second hand cartons not reinforced.

It is fun to buy and sell, but it is indeed hard work to pack properly. I had to spend three hot days packing up the things I brought home with me.

It is unfair to ask the Express Company to pay and it is unfair to ask the buyer to stand the loss of poor packing on the part of the vendor.

—*Dorothea J. Snyder, New York*

**Special Beer Steins Wanted!**
Showing ANY of these words: VATER JAHN, GUT HEIL, KRAFT HEIL, Four "F's" and Gymnastic scenes. np
Best Prices Paid. Prompt Payment.
G. NISIVOCCIA
218 Mt. Prospect Ave., Newark 4, N. J.

**TEXAS ANTIQUE SHOWS**

**1946 – 1947**

**SAN ANTONIO**
City Auditorium
Oct. 9 thru 13, 1946

**FORT WORTH**
Woman's Club Bldg.
Oct. 22 thru 25, 1946

**HOUSTON**
City Auditorium
Mar. 28 thru Apr. 2, '47
(Watch for dates of Fall Show)

**DALLAS**
Fair Park Auditorium
April 9 thru 13, '47
(Watch for Fall dates)

For Information and Space, Write
MRS. H. N. TEAGUE
1612 Westmoreland Place Fort Worth, Texas

**DENVER COLO. ANTIQUE SHOW**

Municipal Auditorium
July 16 thru 20, 1946

Spend your vacation in Cool Colorado, and exhibit in this magnificent show. All booths extra large with wide aisles.

★

*For Booths Write*
MRS. H. N. TEAGUE
*or*
CHARLES E. TEAGUE
1612 Westmoreland Pl.,
Fort Worth, Texas
*75 Booths*

jec

School & Children's Rooms
PICTORIAL MAPS
IN FULL COLOR
each with hundreds of meticulously drawn symbols. Decorative, educational. *America the Wonderland, North America, Story Map of Flying, World Wonders.*
$1.00 each ~ 16 others.
Prettily GIFT WRAPT on strong tubes. Post Paid.
*Send for Catalog!*
CHASE MAPS,
Winchester, Mass.
Game Rooms · GIFTS

**Mrs. Thomas H. Cunningham**
**Chatham, Virginia**

**GOBLETS**

9 Beautiful Waterford, cut somewhat like the Ashburton pattern, but more slender lines. Clear bell tone. Each ..... $ 5.00
5 Bellflower, ribbed to the rim, each ..... 5.50
6 Late Panelled Grape, each ..... 2.00
2 Frosted Circle, each ..... 6.00
4 Deep Panelled Grape, each ..... 5.50
3 Panelled Thistle, flared tops, each ..... 4.50

**TUMBLERS**

1 Jewel with Dewdrop ..... 3.75
2 Spanish Lace, light yellow-green color. Lovely. Each ..... 2.50
DEER AND PINE: Large water tray, raised sides ..... 12.50
Pitcher $8.50; 3 goblets, each ..... 6.00
Canary cake platter ..... 8.00
All proof except hair line swirl in water tray, which was moulded in the glass in making.
Chelsea Box, 5x3½", Dresden type flowers and small gold sprays. Gold anchor mk. 8.50
2 Rose in Snow footed bowls, 7" dia. Proof but no tops, each ..... 7.00
Or would buy tops.
Magnet and Grape Celery Vase. Beautiful and rare. Frosted leaf ..... 25.00
jep

**THE MUSGATS, *Antiques***
**3705 Central Avenue**
**Shadyside, Ohio**

HOBNAIL Opalescent Celery, 10 rows hobs. Perfect ..... $ 9.00
HOBNAIL Vaseline Creamer, footed, 8 rows hobs ..... 10.00
HOBNAIL Vaseline Spooner, footed, 8 rows hobs ..... 10.00
GOBLET, old blown flint, bell tone, per. 6.00
METTLACH Stein, Castle mark, 2002, ½L, stone inlay, City of Munschen 16.00
PINK LUSTRE Mustache cup & saucer. App. decor., much gold. Perfect ..... 8.00
4 HAV. matching plates, 8½" dia., gold scrolls, pink flower sprays. Beautiful, perfect; 4 for ..... 6.00
MOON & STAR cov. compote, 11" to top of finial, 7" dia ..... 15.00
CRYSTAL WEDDING sq. cakestand, 7½" hi., 9" sq. Perfect ..... 4.00
CABBAGE ROSE cov. compote, 10" to top of finial, 8½" dia. Perfect ..... 15.00
PICKLE CASTOR, old pattern, silver needs refinishing, with tongs ..... 5.00
PICKLE CASTOR, Cran. ITP. Needs resilvering, otherwise perfect ..... 20.00
OLD PEWTER Candlestick w. ejecter 2.00
IRONSTONE Teapot, Lily of Valley pattern, 11" high. Perfect ..... 4.00

Many GWTW and old Hanging Lamps complete w. original prisms and brass in fine condition. Write. jep

No C.O.D. Stamp for Reply. Express Collect.

## MISSING PARTS

**WANTED: COVERS:** Swirl and Ball butter, 5" pan. Daisy compote, 6" Fishscale compote. Sugar covers: Rose-in-snow, Bellflower, Barberry, Horseshoe. Butter bases: Grape Medallion, Loop, Horn of Plenty, Frosted Grape & Festoon, Beaded Grape, Pan. Thistle.—Mildred C. Luss, Springville, N. Y. je1291

**WANTED: MILK GLASS** hand holding dove, cover, for lace edge rectangular base, 3½" x6½". —Mrs. Mark White, Galeton, Pa. je1801

**COLLECTOR WANTS** Lowestoft, especially armorial, also old blue and white canton & "Chelsea" cup plates, childrens or miniature pieces.—Caroline Pulliam, Rte. 2, So., Great Falls, Montana. je1651

## GLASS WANTED

**LATE BUCKLE** (Lee 72), English Hobnail and T. P. (Lee 14) for private collection. Also ladies and gents chairs in the rough.—Mrs. Alfred H. Danley, 4314 N. Fairfax Drive, Arlington, Virginia. je1061

**PERFECT WHITE CHINA** for decorating.—Mrs. Roy Walker, 124 Ponce de Leon Court, Decatur, Ga. je1201

**CANDLESTICKS** in petticoat dolphin, swirl and brass beehive.—Mrs. Harry Hoick, Vinton, Ia. je148

**GOBLETS,** triple triangle, Willow Oak, Cathedral, pan. Daisy & Button with flat stem, Broken Column, Moon & Star. All colored ones.—Mrs. Charles F. Welch, Cannon, Delaware. je1261

**WANTED: RHONE SCENERY** dishes, made by T. J. and J. Mayer.—A. V. O'Neal, 4618 Alton Pl., Washington 16, D. C. je1621

**WANTED: TABLEWARE** in Spatter, Gaudy Welsh and Dutch, pink lustre, and Lowestoft.—A. B. Howell, Bucksport, Me. n6483

**WANTED: MOSS ROSE CHINA,** Edwards Bros., other makers also. Describe pattern fully.—Mrs. C. P. Pittman, 186 N. Sherman St., Littleton, Colo. je1231

**WANTED: CUP PLATES** in glass or china, fine, lacy Sandwich pieces, or any Historical Staffordshire.—Virginia Wood, No. 4 Hillside Rd., Baltimore 10, Maryland. je3462

**FROSTED TO CRANBERRY** with clear Ivy leaves: butter, sugar, creamer, tumblers.—Hoyt's, Rosendale, Wis. je148

**COLORFUL HANGING LAMPS,** lamp frames and bases, prisms, cranberry glass, pattern glass, pairs of figures, choice items wanted. Describe & price. —L. C. Hartman, 3401 Columbine, Denver 5, Colo. au3843

**ASTRAL SHADE,** 6" opening. Top to caramel slag dolphin. 5" M.G. bases.—Mrs. Grace Keene, 329 Prospect St., Meadville, Pa. je1001

**WANTED: DOMINECKER** rooster covered dish. Fish lid for caramel dolphin dish, Millard 238. —Alberta Bender, Galion, Ohio. je1801

CRYSTAL PRISMS
All New. Never been used before.
Size 3½" long.
Artistic for Chandeliers, Candlesticks, Lamps, etc.
DOMESTIC—10c each any quantity
IMPORTED—15c each, any quantity
**$2.50 is smallest order filled.**
Prepaid. Money refunded if dissatisfied.
Checks accepted. o64p
**MODERN GLASS & WIRE SUPPLY CO.**
**245 South St., New York 2, N. Y.**

1. 4 Vaseline D&B triangular sauce dishes. Lot $11.00
2. An unusually beautiful bisque doll, 17" long, original clothes, French label stamped on perfect kid body. Other dolls ..... Write
3. Early tin pap warmer with handle. Colorfully redecorated. A collector's item ..... 12.00
4. Child's clear pattern glass set: covered butter, cov. sugar, creamer and spooner ..... 6.25
5. Pine Wooden Ware:
Hanging salt box, slant hinged cover, colorful decoration ..... 7.00
8 Drawer, hanging spice box with salt box attached. Spice box has white porcelain pulls. Salt box has slant hinged cover. 16" overall. Painted yellow with floral colorful decoration ..... 20.00

EXPRESS COLLECT jec

**MRS. HARRY CLINTON GODMAN**
Box 43 Newtown, Connecticut

**WANTED: 8" & 10" PLATES** in Iris pattern, Royal Staffordshire Pottery (blue-green). Also large cups in Clover pattern impressed Wedgwood. Must be reasonable.—Mrs. Jack Stone, Hartselle, Ala. au3253

**WANTED TO BUY:** Complete miniature lamps. —Mrs. L. W. Freier, Route 4, Box 106G, Oregon City, Ore. au3441

**WANTED: CHINA PLATES,** fruit center, scalloped colored border. 9½" and 6½" or under for butter plates. State color border, type fruits, and price.—D. Augustus, 2700 Eaton Rd., Cleveland 18, Ohio. au3843

**WANTED: LIDS** for Gooseberry sugar, Wildflower sugar, Liberty Bell butter, Beaded Grape Medallion compote, 8½" and Moon & Star compote, 6".—Lois Fleming, Catawissa, Pa. je1441

**WANTED: MOSS ROSE** shade for lamp, or will sell our base in excellent condition, $15.—Colvin's Antique Shop, Fairmont, Minn. je1021

**ROYAL CRYSTAL** plates, Millard Book One; Also clear with ruby. Want: Top to yellow dove, 6x4". Teapot or urn, Hartford silver plated, No. 1401.—Little Glass Shop, 100 Port Watson St., Cortland, N. Y. je1402

**WANTED: HAVILAND** Limoges, all patterns, odd pieces, sets. Also Cut Glass, Hawkes, Litby, or similiar heavy sharp cut.—F. M. Peckham, 2147 Westheimer Rd., Houston 6, Tex. n6846

**LARGE SATIN** glass jewel boxes.—Bess Baughman, Harlan, Ky. je145

**WANTED: PEARL STONE** China, Washington Vase Pattern, mulberry color; 2 cups & saucers, 11" plates, soups, sugar, creamer, etc.—Russell H. Scheirer, Orefield, Pa. je1061

**SERVICE PLATES,** Theodore Haviland, Limoges (Eden) Birds of Paradise.—B. F. Young, No. 6, 1711 West Alabama, Houston, Tex. je1801

**CUT GLASS WANTED:** Prefer large amounts from dealers priced for resale. Send complete description for offer, or make your price on entire lots.—Larry Craddock, 821 Congress, Austin, Tex. ap122931

**WANTED: STUDENT** lamp shades, all sizes & colors.—Mrs. Penn Perkins, Molyneaux Corners, Lockport, N. Y. mh12276

**WANTED: POMONA** glass. Please describe and state price.—Mrs. Anson Thomas, 645 San Francisco Ave., Pomona, Calif. au4003

**FLASKS, BOTTLES,** or documents thereof.—Warren C. Lane, 44 Elm St., Worcester, Mass. d12426

**GREEN BEADED GRAPE.**—Alva Markovitz, 4043 Lakeshore Ave., Oakland 10, Calif. je8528

**BOTTLES: EARLY** American flasks and bottles. Colored calabash, violin and Ohio ribbed and swirled bottles. Marked bitters. Documents, pictures and bills from old glass factories. New England Pineapple glass.—C. B. Gardner, Box 27, New London, Conn. s126771

**BOTTLES: EARLY AMERICAN** historical bottles and flasks. Give full particulars.—E. J. Feinberg, Lincoln Building, 60 East 42nd St., New York 17, N. Y. ja126501

**PAPERWEIGHTS:** Especially snake, lizard, butterfly, white busts, colored and lacy backgrounds, colored exteriors. Initialed and dated. Give full particulars. Prompt reply.—House of Antiques, 28 Chandler, Detroit 2, Mich. jly122931

**RIBBED IVY,** Black Wedgwood, Sancho Panza, Wilkie, Dr. Syntax plates, etc. Reasonable price. —Alberta Levene, 295 Edgewood Ave., West Englewood, New Jersey. jly3882

**WANTED: HAT PINS.** Mosaics. Hand-painted porcelain, Satsumas and Dresdens, also metal hat pin holders.—Mrs. S. M. Gellert, 2926 N. E. 17th, Portland 12, Oregon. jly3003

**WANTED: SANDWICH** overlay peg lamps for girandole; Dedham pottery rabbit pattern; Canton china Rose Medallion teacup and saucers. Write full descriptions and prices to Mrs. Frank Beeks, 2229 Micklethwait, Portsmouth, Ohio. je3273

**PINK STAFFORDSHIRE** creamer; 2 blue spatter ware saucers; 3" top for Lighthouse type Lowestoft tea pot.—Elinor W. Hill.—7811 Herschel St., La Jolla, Calif je3882

**WANTED: HAVILAND,** Limoges, Forget-me-not pattern c/s plates. Cover master salt, 2½", Sawtooth. Bisque Boy matching girl, 9", yellow, green, salmon, white. No. 3594.—Elizabeth L. McCord, 14 Grant St., North East, Pa. je3483

**CUP PLATES:** Scarce designs, historical or conventionals. Send rubbing. Price or will offer. —J. E. Nevil, 4520 Erie Ave., Cincinnati, Ohio. ap128001

**PAPERWEIGHTS:** Butterfly, serpent, busts, floral, dated, signed or overlay weights. Price or will offer.—J. E. Nevil, 4520 Erie Ave., Cincinnati, Ohio. ap128001

**PATTERN GLASS:** American Coin, Three Face, Wildflower, Lion, Westward Ho, Thumbprint, Bellflower, Hobnail. Rarities in any pattern, unusual milk mustards.—J. E. Nevil, 4520 Erie Ave., Cincinnati, Ohio. ap124431

**GLASS: BLOWN** and Sandwich in colors. Rare flasks, bottles. Price or will offer.—J. E. Nevil, 4520 Eric Ave., Cincinnati, Ohio. ap128001

**LAMPS OF ALL KINDS** especially all size Rayos; Milk glass; Colored glass; Metals; China and iron match holders; Mustache cups or what have you? Please list to Sunset House, 1347 - 9th Ave., San Francisco, Calif. o6048

**BOTTLES: BLOWN** bottles, bitters bottles and historical flasks. Give full description and price. —Edgar F. Hoffman, Colinwood Rd., Maplewood, New Jersey. jly3042

**DEER & PINE TREE,** Roman Rosette, interested in all pieces perfect condition and priced for resale.—Colmey Farm, Dunkirk, Ohio. je3042

**WINE GLASSES:** Odd, long stemmed Bohemian fancy glasses. Must be from 7½" to 10" tall heavily embossed in gold. I buy only one of a kind. Glass may be of any color, elaborately decorated. Send complete description, quantity and price to—Raymond G. Schmidt, 4100 Ravenswood Ave., Chicago 13, Ill. o60021

**LOTUS WARE** all items with applied decoration, proof and choice. Rookwood pottery before 1886. —Kirk Perkins, Bonaparte, Ia. jly3423

**WANTED: DISHES, WILD ROSE** pattern.—Wm. Adams Tunstall, England Rutherford, Institute, W. Va. jly6714

**BOATS IN BOTTLES,—Roehl, Aberdeen, Wash.** je12822

**PAPERWEIGHTS, OLD,** good quality, scratched or lightly marred. Price or will offer.—John J. Burke, 10 Duncan Ave., Hubbell, Mich. jly3042

**COLLECTOR WILL PAY** best prices for old glass shoes, boots and slippers. Rare ones only.—Silence S. Wilson, 2029 Connecticut Ave., Washington, D.C. f122511

**BOTTLES: EARLY AMERICAN** bottles, bitters bottles, and historical flasks. Give full description and price.—D. L. McCall, Monroeville, Ala d12468

**WANTED: BLUE** Willow Oak. Perfect pieces only.—Loyd Gettys, 902 First National Building, Davenport, Iowa. f12046

**SHAVING MUGS WANTED:** Wish to buy mugs with pictures of occupations. Do not send floral patterns or fraternal emblems.—Anselm Frankel, Greenfield, Massachusetts je126501

**WANTED: U. S. COIN** glass.—P. E. Zeeb, Greenville, Ill. f12084

**WANTED: LG. U. S.** compote with dollars.—P. E. Zeeb, Greenville, Ill. f12064

**WANTED: U. S. WINES.**—Paul E. Zeeb, Greenville, Ill. f12483

**WANTED: GLASS BOTTLE** stoppers. All colors and sizes. Must be old and priced reasonably.—Mrs. W. F. Blanton, 1637 Tiger Tail Ave., Miami, Fla. jly3882

**WANTED: VIOLIN or Scroll type bottles. Rare color or markings. Ask for want list.—Dan C Meek, Box 149, Coshocton, Ohio. je128001**

**HELP ME** find Bullseye with diamond point either Kamm or Lee, cream opaque milk glass brown tinted Lee 177, Viking, Old Man of the Woods. Want: Carafe, cups or mugs, egg cups, salts and unusual items in any of these patterns. —Berlin's, Princeton, Ill. jly3465

**WANTED TO BUY: Bennington pottery dogs, lions, cows, tobies and deer.—Chelsea H. Harrington, 309 Safford St., Bennington, Vt. n12235**

**WANTED TO BUY:** Cut Glass D. & B. pattern. Sherberts, wines, tumblers and goblets.—Mrs. E. C. Bray, Syracuse, Kans. jly3042

**WANTED: PRISCILLA** Pattern: Tumblers, goblets, sauces, odd pieces. Also old silver pepper grinder.—Mrs. John O. Tillotson, 5049 Queen Ave., So., Minneapolis 10, Minn. je3882

**WANTED: COVER** for clear Cabbage Rose compote, 9¼" diam. Also cover for clear 3-knob 1000 Eye sugar bowl, 4¼" diam.—Eunice Andersen, 770 Prospect Ave., Oakland, Calif. je3003

**SHAVING MUGS,** occupational, wanted.—Walter J. Henry, Adamsburg, Pa. mh12234

**WANTED: PATTERN GLASS:** Powder & Shot, Deer & Dog, Laurel, also tumblers. Saying protection and plenty.—Mrs. L. E. Ford, Woodland Place, Detroit 30, Mich. je3882

**1000 EYE BOUGHT.**—Jane Haase, 52 Lake, Elmira, N. Y. f12084

**WANTED: COVER** to early Thumbprint Compote (McKearin's American Glass Plate 213, No. 7), 8½" diam.—Mrs. A. J. Creskoff, Long Lane Court, Upper Darby, Penna. je3672

**LAMPS: ALL TYPES,** Moon & Star, bases to 3 parts lamps, student lamps and parts, walnut and gold leaf frames, tables, chests.—McSwain Antique House, Albemarle, N. C. n6846

**EARLY GLASS:** Blown, sandwich and Three mold, pattern glass in all unreproduced pieces, especially rarities.—House of Antiques, 28 Chandler 2, Detroit, Mich. jly124011

**WANTED TO BUY:** All items, clear to colored, in Bellflower, Horn of Plenty, Diamond Thumbprint, U S. Frosted Coin, Dahlia, Rose in Snow, Baltimore Pear, Moon and Star, Panelled Forget-me-not, Stippled Forget-me-not, Festoon, Beaded Dewdrop, Cathedral, Inverted Thumbprint, Panelled Daisy Tulip, Wildflower, Shell and Tassel both types, Red Block, Ruby Thumbprint, Hob nail, Roman Rosette, Jacob's Ladder, and many others. Especially want rare salts, lacy Sandwich, glass rarities of any kind. Check by return mail for satisfactory quotations on proof pieces only. —Stony Brook Antique Shop, R. D. 7, York Pa. au30801

**WANTED: MOON & Star, all pieces, including extra lids.—Chas. H. Macy, West Milton, Ohio. au12027**

**CHELSEA CHINA,** old; any piece; any design; cups with Spray inside, outside. Marked pieces also desired.—Sipler, 430 4th, Darby, Pa. au12885

**I BUY ALL METTLACH** (Castle imprint) steins. They must be perfect and decorative. Send description and price. I buy small decorative milk pitchers. Royal Vienna, Royal Bonn, Royal Worcester and Belleek. Small miniature porcelain breast pins.—Frank Ahlers, Oakland Ave., Rte. 202, Oakland, N. J. au68001

**WANTED: HEN,** chicken, rooster, and egg covered dishes in any ware but glass. No milk glass. Odd tops and nests. 7" vaseline glass nest only. Choice Staff. trinket boxes. Staff. figurines with cows. Silver lustre with canary decoration.—Mrs. Eleanor Sawyer, Walpole, N. H. au120041

**WANTED: CRYSTAL BALL** (Eye Winker) proof pieces including extra lids. Especially need tumblers, goblets, wines, pitchers, 6" compotes, jelly, cruets. By private collector.—William Bergh, 3335 Diversey Blvd., Chicago 47, Ill. je3063

**"RICHMOND"** Haviland China cups, dinner plates, soup plates, and dessert plates.—Mrs. Geo. W. Goodenough, Morrison, Ill. je3291

**GLASS WANTED:** Bird & strawberry or "Birds Feasting" goblets, plates, cruets, salts, unusual pieces. Also blue humming bird (flying robin) goblets, tumblers.—Mrs. R. F. Evans, Little Mt. Rd., Mentor, Ohio. je3063

**CHINA WANTED:** Strawberry lustre, strawberry Wedgwood, Luneville or Strasbourg. Also pairs of miniature Staffordshire vases.—Mrs. R. F. Evans, Little Mt. Rd., Mentor, Ohio. je3672

**PINK STAFFORDSHIRE** creamer; 2 blue spatter ware saucers; 3" top for Lighthouse type Lowestoft tea pot.—Elinor W. Hill, 7811 Herschel St., La Jolla, Calif. je3882

**HOBNAIL HAT.** Green 1000 eye hat. Broken column, Red Block. Flint creamer. Lacy Sandwich. China cup plates.—Irene B. Young, 20 Westervelt Ave., Tenafly, N. J. je3213

**1000 EYE BOUGHT.**—Jane Haase, 52 Lake, Elmira, N. Y. ap12234

**I would like an Early, Bell Ringing,** Thumbprint, dome shaped lid 11¼" in diameter outside measurement; Westward Ho round 9" lid: also pieces of Apple Green Two Panel. Mrs. James G. Casad, 1402 W. Park St. Urbana, Illinois. je3486

**WANTED: COVER** for 8" Victoria low foot, Lee, plate 23; Low compote, 5½", Beaded Grape Medallion, Lee, plate 66.—Mrs. H. M. Keister, Mogadore, Ohio. je1051

**CUSTARD GLASS** wanted in souvenir and other pieces.—Mrs. Frank Sharp, Rte. 1, Box 29, Clackamas, Oregon je1001

## GLASS FOR SALE

**ATTENTION DEALERS:** The Bow Window Antique Shop, just opened. 174 Partition St., Saugerties, N. Y. Ivanell and Mandeville Diaz. A little of everything: guns, dolls, buttons, glass, rugs, furniture, marble tops, drums, toys, early American primitive paintings, bisque, brasses, red table cloths, linens, towels, sheets, patchwork quilts, chests, frames, lanterns. Orders taken for tray decoration. Stenciling. Hitchcock chairs. Be Be sure to visit us during your Summer vacation in the Catskills. je1414

**1000 EYE REASONABLY** priced. Sold & bought. Returnable.—Jane Haase, Elmira, N. Y. ap12426

**OLD MEDICINE,** Wine and Bitters bottles, historical flasks. Send stamped envelope for List B. Mrs. Warren C. Lane, Leicester, Mass. o12069

**MILDRED FLACH,** 322 Broadway, Piqua, Ohio. Specializing in old glass & china. Lists. Stamp appreciated. d12027

**FOR SALE:** Genuine old amber colored, fish shape bottles, 6½" high, 2½" wide, $1 ea. Postage paid. — Jack Norworth, 8872 Sunset Blvd., West Hollywood 46, Calif. d128421

**BEAUTIFUL OLD** Rose Medallion Tea Pot, $20. Exquisite Spode, gold and blue, 1802-1880. Large platter, 12 plates. All different. Write. One doz. Bell Flower Goblets, coarse rib, $3.75 ea. Want Cupid & Venus covered Sugar and Butter Dish. Help me fill out my set.—Ox-Yoke, West Harwich, Mass. o124502

**COLORED GLASS,** goblets, plates, etc., in pattern glass, Grandfathers clocks. 4, 5, & 6 drawer chests. Guns.—Hill's Antique Shop, Alton, New Hampshire. ja120021

**ANTIQUES: GWTW lamps; Hanging lamps, Pattern glass, fine china, furniture. All inquiries answered. Stamps please. "Promptness in delivery and courtesy to all."—Marie's Antique Shop, 435 N. Hull, Minden, Nebr. n124801**

**SELLING ENTIRE COLLECTION** of Majolica & dolls. Stamp for reply please.—Mrs. Mary Hoover, 1268 Van Buren, Topeka, Kansas. n12219

**GLASS & CHINA BY MAIL. Free lists.—Wayne Clugston, St. Thomas, Penna. n12675**

**DECORATIVE ITEMS** in vases, inkwells, trinket boxes, dogs, figurines, plates, fine china, lustre pitchers, etc. No milk or pattern glass. By mail or appointment only. — Eleanor Sawyer, Walpole, N. H. n122931

**FOR SALE: SEND FOR** pattern glass list.—Godshall's Antiques, Green Lane, Penna. f12675

**COPPER TEA KETTLE** on stand, $35; Maiden Blush water pitcher, $6; Edison phonograph, cylinder records, $20; Poppy Majolica pitcher, $5; Cranberry tumbler; Demi-tasse.—Ethel Holsinger, Vinegar Hill, Charlottesville, Va. s29-64

**DAHLIA GLASS:** Complete serving for 8, 49 pcs. Sold only as set, $161.—Alma Barker, Kensington, Maryland. jly3801

**FOR SALE:** Collection of one thousand & thirty five Early American goblets. All different, A-1 condition. Identified and named from Dr. Millard's and Ruth Webb Lee's books. Many flints, and colored and much wanted patterns. Seen by appointment only. To be packed and transported by purchaser. Price $3500.—Hannah B. Zahniser, 402 W. Stafford St., Phila. 44, Pa. jly3447

**PATTERN GLASS.** Stamp for reply.—Doc and Minnie, Waldron, Ind. d12084

**CROOKE'S MANUAL OF MARKS** on Antique Pottery and Porcelain. Absolutely essential to dealers and collectors. Over 2000 authenticated marks. Histories of principal potteries. Advice to collectors. Age and date of pieces. Dealers quantity discount, $1 postpaid. Send cash with order. —E. E. Crooke, 1950 Broadway, Indianapolis 2, Ind. ap126522

**FOR SEVENTEEN YEARS** we have sold fine Pattern Glass by mail. Write and tell us what you want. We have no reproductions. We also carry furniture, prints, historical china, cup plates, Sandwich and blown glass, salts, hats, lamps, hooked rugs, coverlet, paperweights, etc.—House of Antiques, 28 Chandler, Detroit 2, Mich. au120042

**LACY SANDWICH GLASS.** Send stamp for lists, bowls, tea plates, salts, etc. Offering 7½" bowl, McKearin plate 147, No. 1; 8" bowl, McKearin 155, center. Steigel type (6") flip glass, etched top, ribbed shown in Moore's Old Glass plate 130, second on right. Prices on request.—Miss K. E. Bassett (Lift the Latch Antiques), 13 Conner Ave., Westfield, Mass. ap128292

**MRS. EARLENE DECH,** 227 N. 14th St., Allentown, Pa. Milk glass and satin shakers, $2 up. Colored 2-panel masters, $3. Barber mugs, $3.50. jly3672

**MAPLE LEAF GLASS:** 6 Goblets, 9" frosted compote, covered compote.—Alice Marshall, 4924 Walnut, Kansas City, Mo. je1801

**MRS. L. C. HOLBEN,** 273 Pierpont St., Rochester 13, N. Y. Music box, Brevere, 4 records, nice condition, $50. Staffordshire platter, large, oval shape, brown, turkeys, grasses, fence and old-fashioned flowers, perfect, $25. Blown vase, exquisite, allover pattern of gold and enamel trim, gold at fluted edge, a little worn, $25. Mail order only. je1003

**FOR SALE: COLLECTOR'S** Surplus: Hats, Daisy and Button toothpick, amber, canary, blue, $3.25; Spooner, amber, blue, $5; Uncle Sam, $2.75; Lincoln, blue, $2.50.—John W. Whelan Greenwich Lodge, Greenwich, Conn. je1861

**CUT GLASS.** Send for descriptive price list. Stamp appreciated.—Ednamay Arnold, Macon, Mo. n6213

**PATTERN GLASS.** Send for descriptive price list. Stamp appreciated.—Ednamay Arnold, Macon, Mo. n6213

**BISQUE FIGURINE,** 10½" peasant girl, pale pink and gold coloring, one arm akimbo, other holding corner of apron, $37.50; Glazed figurine, Joan de Arc on white horse. Gold suit of armor, 6½" high, 6" long, write; Green glass berry set, gold trim, 8" bowl, 6 4½" dishes, $18.50; Pr. black Wedgwood candlesticks, 4½" Canadian coat of arms, tiny chip, $18.50; Limoges Hav. choc. pot, 11", pale pink roses, gold trim, perfect, $35; Pr. Chinese vases, brilliant mustard color, 10", exquisite thread like design in golden brown, $50; Old carved Swiss jewel case, 3 compartments, satin quilted, 8¼" high, 6½" wide, pair exquisitely carved birds on lid, lock needs repair, $38; Chinese carved ivory fan, finest coloring and carving white ostrich edge black lacq. case, $100. Stamp please. Express collect.—The Temple Bells, Madeline R. Tollner, 1021 College Ave., Palo Alto, Calif. je1408

**BAYREUTH BLACK BIRD** creamer, $4; Large mercury gazing globe, $8; Cobalt blue patch box, enamel flowers, $8; Cobalt blue handle lamp, beautiful, $10; 3 nice fans, $4; Pretty hand-painted ring tree, $3.—Sara Hoyt, 24 Hickok, Bethel, Conn. je1822

**BEAUTIFUL SIGNED TIFFANY** bowl for flowers, $25; Large frosted covered Lion compote, $20; Shell and Tassel open compote, $7; 1000 Eye sauce dish, $3.—Sara Hoyt, 24 Hickok, Bethel, Conn. je1681

**MRS. CHESTER LYMAN,** 309 So. Wilbur Ave., Sayre, Pa. 10" clear 1000 Eye plate, $15; 8" Moon and Star scalloped top compote, $7.50; Red Block spooner, $4.50; 12 10" dinner plates, scalloped gold edge, Dresden flower in center, marked Portugal, $3 each; Haviland chocolate pot, 6 demi-tasse, lovely dec., $18 set. je1603

**TRINKET BOX,** wash bowl, pitcher on cover, $3.—Sara Hoyt, 24 Hickok, Bethel, Conn. je1681 and sugar, $6; Lion sugar, no cover, $5; Pink Mary Gregory box, $10; Trinket box, shell cover, $7.50; Silver fruit stand, needs res., $2; Black glass book, enam. flowers, $5; M.G. lamp, miniature, pastel flowers, no shade, $6; Scrap book, $2.50; Parian trinket box, grapes, slight chip, $3; Lamp, iron stem, figure child, cl. glass font, $6; 3 Mustache cups & saucers, $2 each; Bisque boy, 11½" hi., $10. Express collect.—Mrs. William Dinan, 13 Bolt Hill Rd., Eliot, Me. je1075

**AM DISPOSING** of part of my collection of red glass and china. Considerably under priced.—Clare S. Dondero, 214 S. Wash. St., Mt. Pleasant, Mich. au3052

**FOR SALE: BROKEN COLUMN.** Bought private collection. Cracker jar, covered, $10; 6" cov. compote, $10; 5" jelly compote, open, $5; 8" berry bowl, $5; 7" berry bowl, $5; Open sugar, $4; 2 spooners, ea., $3; Blown cruet, no stopper, $5 11½" round egg in sand tray, $7.50; Diagonal Band bread tray, $5; Wheat & Barley bread tray, $5; Jewel and Dewdrop water pitcher, $6.—Mrs. Nellie M. Boyle, 1707 W. Broadway, Mt. Vernon, Ill. je1054

**COLORED GOBLETS:** 1 Currier & Ives, canary; 2 Dahlia, amber; 1 Grand Inverted Thumbprint, blue; 3 medallion, blue; 1 Primrose, apple green; 2 Rose-in-Snow, amber; 1 Valencia Waffle, apple green; 2 Wheat & Barley, blue; 4 Jacob's Ladder; 1 Dew & Raindrop; 1 Shell & Tassel; 1 Valencia Waffle; 1 French wax doll.—Ann Preston, Box 202, Gorham, Kans. je1243

**MILDRED FISHER,** 3422 Midland Ave., Syracuse 7, N. Y. Toothpicks: Saddle chipped $2, roller skate, amber $5, clear $3.50. D&B barrel, amber $4.50, green $4.50; Plates: 10⅝" D&B fan, amber $7, clear $5; Vaseline D&BX celery $7.50, goblet $7; Dahlia water pitcher $8; Amber Cathedral bowl $8, Sheaf of Wheat pudding mould $5; Amber bitters bottle $4.50; Apple green opal spot sugar shaker $5.50; Barberry water pitcher, 6 goblets $28. Wants solicited. Stamp please.

**COV. OWL,** like Lee Pl. 643 only milk white, one amber eye missing, $18; GWTW lamp, onyx at bottom, cupid holding font, frosted shade, $28; Rayo lamp bases, $3; Oak comb and brush holder, $3.50; M.G. Easter plate, 4 ducks, $3.50; Same, rabbits, $3.50; Carriage lamp, 13", $4.50; Nickle chafing dish, complete, $8.50; Deep sq. plate, portrait chinese girl, $4; 4 Matched 9" M.G. plates, open edge, $5.50 ea.; Moustache c/s, gold trim, $1.75; Shaving mugs, no soap compartments, $2 ea.; Small, very fine brass kettle, 3 legs, $12; Hammered brass jardiniere, bow head handles, $6.—Mrs. Geo. Prelvitz, Hector, Minn. je1465

**JEWEL WITH DEWDROP (K)** creamer & s., (no lid), $5; Deer & Pine cov. sugar, $7.50. Books: History Wayne Co., Ind., 1878, Political Text Book, 1860. Magazines: Once a Week, around 1890, singles, 25c including postage. Chautauquan, bound 6 mos., 1890-91, $2. Write.—Morsey on Charrette, Warrenton, Mo. je1672

**LARGE LALIQUE** style dish, buffalo hunt. Artist signed Limoges punch bowl. Venetian floral wood tray. Petit point purses. Unique mantel set, swinging glass flower holders, plated standards and gazelle. Old jewelry. Stamp appreciated.—Little White House, Walpole, New Hampshire. je1012

**THE BUTTON BOX ANTIQUES,** Southwick, Mass. Beautiful Tiger maple stand, shelf and drawer below, original brass knob, size 16½"x19½". Ruby banded hobnail water pitcher, $20. Lace edge milk glass bowl, (Lee's plate 175; right top centre), $12. 6 Milk glass plates, (Lee's plate 189, No. 2), $30 set. Cut glass lamp, dome shade with prisms, electrified, a beauty, $60. Epergne, iridescent glass ball prisms, $35. Banquet lamp, pink ball shade, fine type, $40. Service for 6, Haviland China, pink flowers, gold decoration, finest, $75. Pink, yellow and blue satin glass rose bowls. Hanging lamp, with beautiful pink quilted satin glass shade, also one with Burgundy Red Swirl glass shade, and one with blue Thumbprint shade. Oval walnut frame, 36"x30" over all. Milk glass compote on pedestal, lace edge. The following in Sterling silver: one dozen matched teaspoons, one dozen matched forks, Souvenir spoons, salt spoons, candy bowl, purse, Man's cigarette case, a beauty, coin silver teaspoons, two exceptionally large coin silver tablespoons. Also odd pieces of sterling. Fine melodeon. Gentleman's and lady's Victorian finger-carved chairs, a fine pair, upholstered in pre-war tapestry. Bow-back Windsor Arm chair. Fine Victorian Rose and fruit-carved sofa, newly upholstered in tufted pre-war silk brocade. Cherry bedside table, turned legs, one drawer, also one in curly maple, both refinished. Fine thirteen ball type Empire Mirror, original painting. Old woodenware & pewter. Stamp, please. Colored sketches 25 each. je14341

**CAKE STANDS:** Baltimore Pear, $8; Bleeding Heart, $8.50; Amber Dahlia, $5.50; 6¼" blue opal. Hobnail vase, frilled top, $9.50; M.G. dresser set bottle with stopper, roses dec., $5; M.G. castor, 2 shakers & mustard, $12.50; Pink quilted satin glass, silver top cracker jar, $15; Lovely cake basket, silver, refinished, $25; English cheese tray with cover, $14; McKinley bread tray, $6.75; Cuckoo clock, $22.50.—Rose Lyckman, 433 Franklin St., Waukegan, Ill. je1444

**THE RICHARDS,** 65 Price Ave., Columbus 1, O. All items proof and guaranteed old. Moon & Star cakestand, $10. Moon & Star spoon holder, $5. Moon & Star pickle dish, $5. Moon & Star goblet, $6. Frosted Moon & Star celery, $10. Bellflower goblet, $7. Thumbprint goblet, $3.50. Liberty Bell goblet, $3. Crystal Wedding cakestand, $7. Crystal Wedding lamp, $6. Service for 6 of Haviland, $60. Service of Grace China, Japan for 10 at $55. A general line of antiques. Write for semi-monthly lists. Stamp appreciated. je1084

**FOR SALE:** 8 Pewter goblets, $1 ea.; 12" Currier & Ives tray, Lee 110, $10; H.P. signed tobacco jar, pipe on top, $9; 8" cov. picket fence compote, $7.50; Large panel D&B bowl, $5; Large cup and saucer, pink luster, "Think of Me," $4; Ironstone sugar bowl, brown scenes, $3; Same chamber, $6; Large cup & saucer, yellow luster, "Love the Giver," $4; Lovely Piccard H.P. 7 pc. nut set, brown nuts, gold band, $10.—Thrift Shop, 224 Poyntz Ave., Manhattan, Kans. je1615

**We SPECIALIZE** in fine pattern glass by mail. Free lists.—Stony Brook Antique Shop, R. 7, York, Pa. au3612

**PATTERN GLASS:** Over 1000 pieces, over 100 listed patterns selected from private collection. Also decorative plates. Write wants. Stamp appreciated. Wanted: Westward Ho! oval lid, 6⅜" 4¼".—L. Morrison, 414 West Rudisill, Fort Wayne 6, Ind. je1804

**WATER PITCHERS:** Coinspot, white $12; blue $17; tumblers $3 each. White opal swag $17; tumblers $3 each. Sp. lace: cranberry $24, blue $18, green $18. Green Fleur-de-Lis, $6; Beautiful amethyst, gold trim, not worn, with 6 tumblers, $35; Apple green, gold bands, white enamel trim, $4; St. Dahlia, $6; Shell & Jewel, $6; Beautiful, rare, D&B, like cut, blown handle, $19.50; Clear with enamel flowers and gold bands, 6 tumblers, 5 perfect, $7; Goblets, 2 amber dahlia, $8.50 each; 2 Bleeding Heart, $7 each; 2 Waffle, $2 each; Open basket weave, $2.50.—Antique Art Shop, 1853 No. Farwell Ave., Milwaukee 2, Wis. je1015

**THE HOBBY SHOP,** 314 E. Lake St., Petoskey, Mich. Austrian Carlsbad dinner service for 4, 24 pcs., dainty floral pattern, includes cov. veg., chips, etc., $35. "Give Us This Day Our Daily Bread" plate, red roses, Bavarian, $4.50. Pr. of Meriden silver goblets, original excellent condition, tax included, pr., $11; Plume open compote, $4; 7½" bowl, $3. All items proof unless otherwise stated. je1813

**MY SHOP IS OPEN** after a three month vacation. Many lovely things to offer. 9½" pink Mother of Pearl Polkadot vase; 3 Mother of Pearl tumblers, blue Herringbone, $6.50 ea.; 24" lovely GWTW lamp, pastel colors, $40. Milk glass, satin glass, cranberry, lamps. Write wants. Stamp please. —Ethel Ferguson, 321 Ash, Ames, Ia. je1423

**LAMP,** 9", milk, white octagon base and bowl, brass connection, dated, $8; 3 Royal Rudolstadt 6" plates, floral, ea. $1.25; Old glass store twine holder, $2; Glass knife rests, ea. $1.50; Coasters, glass base, sterling filigree rims, 3", 6 for $6; Sterling card case, "M. S.," engraved, $4. Express extra.—Nellie Morris, Harlan, Ia. je1213

**DOULTON "WATTEAU"** scenic 10" blue plates, old, pair $9; same, sauce boat, $6; pink floral china cracker jar, unmarked, beauty, $7; 12" Bavarian chop plate, hand-painted violets, $6.50; china teaset for 6; 8" decorative iron toy cookstove, dated 1860, $14; organ stool, three iron legs, $8; large linen sheet, $12; 12 Haviland bone dishes, pink roses, $11; triple folding mirror, $6; 12 gorgous cut glass goblets; miscellaneous.—Hastings, 429 West 59th, Kansas City 2, Mo. je1444

**GLASSWARE,** large stock. Write exact wants, enclosing stamp. Plates: Roman Rosette, Baltimore Pear, Finecut, 101, Teasel, English Hobnail Thumbprint, Goblets: Shell & Tassel, Sprig, Cord and Tassel, Strawberry Currant, Red Block, Rose Leaves, Roman Key. Wines: Feather, Hobnail, Late Buckle, Wedding Ring. Sauces: Frosted Ribbon, Rose-in-Snow, Rain and Dewdrop, Beaded Grape, Hobnail, Dahlia, Green Wildflower; Much china; 8" china slippers; Milk glass; Majolica; Bisque; Parlor, Student, Hanging lamps; Large shelf clock; Shaving stand base; Shadow boxes; Spool stand; Tables; Beds; Mahogany Empire sideboard, card table; Arrow-back chairs.—Mrs. Smith, Highland Ave., North Wales, Pa. je1255

**PR. AMBERINA VASES,** 14" tall, (grand), signed Libby's, $150. French blown cranberry decanter, $38. Cosmos milk lamp, wired, $38. Collection of 5 small dolls. 8 Haviland 10" plates in Ranson pat., $2.50 ea. Orange and yellow basket with enamel flowers, $15. Bust of Lincoln, $15. Mary Gregory water pitcher in cranberry, $22.50.—Mary Baker, Jasper, Mich. je1453

**TWO OVAL WALNUT** tables, one 25"x34½", other 22½"x30", nice legs, tops a bit marred, $17.50 each crated. Pr. round stools, 10¼" diam., 6½" hi., tops upholstered. Gilded wooden frames with gilded metal curved legs, $5.50 ea. Victorian lamp, beautiful brass, frosted ball shade white shading to green with pink and yellow flowers, not elect., app. 24" high, $22.50. Two Victorian frames, heavy brass easel type, very ornate one, $10; larger one, $12.50. Bronze statue surrounded by electrified metal petals, app. 24" high, $35. Heavy aluminum lighthouse built on aluminum rocks, mounted on solid walnut round base. Lighthouse elect., flashes on and off, $25. Foreign pipe, china bowl with Austrian (?) scene, slender stem of wood and rubber, 20½" long, cord & tassel, $7.50. Lovely squatty dark iridescent Tiffany type bowl in bronze standard, bowl held with bronze branches, app. 7½" high, $12.50. Beautiful H.P. vase, 18" high, 8" diam., gorgeous red, yellow and tea roses and lavender sprays, narrow gold band at top, $25; Bristol plate, 12" diam., large pink roses, $4. Chinese 3 legged, handled urn, 13½" high, allover dec., much gold. Top missing but fine for lamp, $35. Pickle castor of clear heavy etched glass, lovely design, nice plated holder and tongs, $8.50. Beautiful Mettlach stein, 10¾" high, tan background, brown bands, large black bird wings spread, orange beak and legs, very outstanding, $25. Another stein, no mark, but also beautiful, 23½" high, large raised figures of warriors & lions and shields, cover with figure atop, mended in several places, $25. Covered high standard compote, 12" high, 8" diam., narrow frosted band on cover and bowl, lovely old piece, $12.50. Pittsburgh lustre cov. butter under edge chip on base. Grape & Thumbprint design, $4.50. Plates: 6 7½" chinese design, marked Corey Hill, $5; one, 9", marked Florentine, M. S. Co., $1.50; one, 9¼", chinese, marked Pekin, J. B., $1.50; one, 11", chinese dragons & flowers lovely colors and gold, $3. Heavy cut glass decanter with handle, matching one, without handle, each $7.50. nice old pressed glass berry bowl, pedestal base, bowl oblong with square handles, 6 matching sauces, one imperfect, set, $10. Pr. H.P. vases, 8" high, 5" diam., egg shell background, blue flowers and white daisies, signed Baccarat, pr. $17.50. Shipping charges extra.—Doris Holmes Wilson, 211 Lexington St., Belmont, Mass., Tel. Bel. 4231. je16222

**THREE FACE CELERY,** $20; 7" M. & St. open compote, $7.50; 3½" Beaded Grape square dish, $3; Banded Buckle spooner, $2.50; Dewey tumbler, $2; Paneled Forget-me-not footed salt, $1.25; Amber D&B Gypsy kettle, no cover, $1.50; Swirl and Diamond Point cov. jar, 6", unusual, $3.50; 8½" Currant compote, no cover, tiny chip below inner rim, $8. Goblets: 5 Beaded Band, Lee 61, ea. $2.50; 1 Pleat & Panel, $2.75; 2 plain footed bar goblets, Lee 8, not alike, ea. $1.25; 1 M. Wh. elm leaf, bell tone, $4; 3 M. Wh. butter pats., maple leaf, under rims somewhat nicked, lot $2; Cherry seeder, $2.50; 8" square base brass candlesticks, pr. $8.50; English cooper tea urn, brass faucet, finial needs fastening, $35; Nickel chafing dish, ebony handles, complete, $10; Rare Limoges inkwell on tray, gold and floral dec., raised scroll border, $8.50. Not old: Hand hooked seat mats for plank bottom chairs, colorful rose buds on dark ground, light scalloped border, padded & lined, ea. $7. I will decorate your heirloom rockers, chairs, trays, etc., in oil colors, bronze stencilling or both. Write for pictures and references. Stamp appreciated. Express extra.—Marie Dorbandt, Blairsville, Pa. je18511

**HORSESHOE:** 8" D. cake stand, $3; 5 footed sauces, ea. $2.25 (flake chips). Platter, $5; Oblong dish, $2.50; 4 pickle dishes, $3; Grape compote, $5; Butter, $3. Plates: Daisy, $4; 11" amber Raindrop, $4; 10½" amber finecut, $5; 10" Rose-in-Snow, $7.—Mildred C. Luss, Springville, N. Y. je1042

**2 LITRE STEIN,** marked Gesetzlich Geschutzt, LRGM 154927; 10½" black & white Staff. dog, mate to one on front of April "Hobbies"; Cranberry and clear cov. cheese dish, hand-painted daisies on cover; 12" blown cruet, applied handle, frosted design, blown stopper; Staff. trinket box, open face watch on cover, has 2 small flaws; Sandwich star decanter, blown stopper (not the original); Low 4¼"x8¼" Fern dish, raised palm tree and laughing monkeys, few chips under base, very old; Cut glass water pitcher (Libbey) palm tree design; Cut glass ice cube tub, bellstone; English cut D&B fruit bowl. Some nice items in cut glass. Few etched pieces. Transportation extra. Satisfaction guaranteed. — Madge Clarkson, 7 Unadilla St., Schenectady 8, N. Y. je1027

**MANY PATTERNS OLD GLASS.** Much color. No reproductions. Attractive list. Many goblets. Pr. beautiful peachblow vases; Bisque; Majolica; Milk Glass; Old English, colorful French and miscellaneous China.—E. Skilton, Devon, Pa. je1681

**TEA LEAF CHINA:** Wash bowl; pitcher; soap dish; square plate, wool yarn wreath. Blue I.T.P. water pitcher $15; tumbler $3.—Maud Burns, Hutchinson, Minn. i122511

**GREAT FIRE AT BOSTON,** Haskell and Allen, 1872, $10. Seven goblet size Rummers and one huge one, ribbed sides, plain top. Old and lovely, $20. Beautiful Venetian Epergne, three dolphins, beautiful shade green, crystal fins, etc., crystal stem with large knob, wide base, 9½" high, a lovely thing and perfect, $25.—Ox-Yoke, West Harwich, Mass. o124502

**CUT GLASS LAMP,** 30 cut prisms, 12" tall, dome and base, 6" diam., electrified, $35; Pr. perfumes and box to match, $15.—M. Jones, 1489 Clarence Ave., Lakewood, Ohio. je1571

**CRADDOCKS ANTIQUES,** 1 mi. so of Wilmington, Ohio, Rte. 68. Phone 7406 R#5. Early Glass and Furniture: Pr. 3-face shaker salt & pepper, 1 nose chip, 1 pewter lid, $15; Milk glass dated fish, 10"x14", 1872 date, $15; 1 green, 1 blue 1000 eye knob stem goblets, ea. $8; Vaseline hob sherbert, 5 rows, footed base, $6.50; Daisy in square Vaseline platter, 15", $9; Gorgeous G.W.T.W. lamp, white and rose background, white flowers & foliage, electrified top and base, sq. brass base, $45; Set of 6 sterling silver coffee spoons, gold tipped in case, $15; 2 Plume desserts, ea. $2; Diamond Block celery, $2.50; 11-drawer, spice cabinet, 9" at top, knobs intact, $18; German beer stein, blue panels and images, 9", $9; Blown cobalt blue barber bottle, silver vintage dec., $15; M.G. 9" dresser tray, $2.50. Proof. Stamps, check with order, express. je1429

**EXQUISITE** (2) large, light blue Inv. T.P. blown pitchers, applied crimped handles, ruffled tops, ea. $18.75. Extra large oval Limoges tureen with 16" platter, gold rims, sprays of delicate flowers inside & out, perfect set, $18.75. Villeroy & Boch Dresden cov. vegetable, blue Onion pattern, unusual handles, $7.50. Old Hobnail cov. mustard, applied handle, $4.50. Vaseline Wildflower low compote, tiny chip under base, $7.75. Clear large Wildflower pitcher, tiny chip on handle, $7.75. (2) stippled Festoon sauces, $1.75 ea. Ditto footed cake stand, $5.75. Old, blown, completely threaded 7" pitcher, pinched lip, applied threaded handle collector's item, $13.75. Extra heavy beautifully cut carafe, $5.75. Six Cauldon sauce dishes, vivid blue band between gold bands, set, $7.45. Have quantity old Russian copper pots, hand riveted handles, small to very large sizes. Write for lists. Stamps please. Trans. extra.—R. & S. Antique Shop, 261 Washington Ave., Winthrop, Mass. je1078

**FOR SALE: HOBNAIL** opalescent green & blue 10 row tumbler. Opal. berry 11 sauces, fine fiery color, some clear Hobnail also. Paneled berry $3.75; Cov. sugar $5; Pr. 10" dogs, Staffordshire red spots $65. Several old airplane magazines, fine. Write for list. Stamp please.—Vina Hathaway, Lake City, Mich. je1282

**ELLA S. EYELETH,** 14 Government St., Kittery, Maine. Garden of Eden creamer, $6.50; Bellflower creamer, $20; Bellflower compote, 8" diam., 5 high, $10; Cable and ring hand lamp, applied handle, 5" high, $8.50; Staffordshire cov. gravy, blue transfer, 6" high, $10; 4 9½" purple Staffordshire plates, good condition, $12.50. Several pieces in Staff. brown transfer, Rhine pattern, inquire. Lowestoft helmet creamer, briar handle, $35; Chenille table cover, 49" square, 5" chenille tassel fringe, shades of tans, browns and greens, lovely and perfect, $8.50; Old silk quilt top, 67"x75", silk and satin pieces embroidered with fancy stitches, very pretty, $15; Currier & Ives picture "The Lincoln Family," black & white, $4.50; C. & I. "Jane" in color, $7.50; N. Currier "The Soldier's Adieu," colored, $7.50; Haskell and Allen "The Anglers," colored, $7.50. All above prints framed. Trinket box, Staffordshire, 2½"x2½", bird and nest, blue, yellow, gold, $8.50; Pewter teapot "F. Porter," fine condition, $12.50; Reed & Barton pewter teapot, Colonial design, knob slightly loose, $12.50; Gents solid gold ring, lovely old setting, with intaglio, very finely carved, inc. tax, $35. Shipped by express and charges collect. je12901

**GOBLETS:** Deer & Pine tree $6; Diagonal Band and Fan $3; Honeycomb $2.25; Pitchers: Jacob's Ladder (Kamm 96) $7; Feather $4.75; 10¼" cut glass $14; Open compotes: Low Barberry $6; Late Grape $6; Cabbage Rose $9; Tree of Life mug $3.50; Milk Glass dresser tray 12½"x6½", raised flowers, $4.75; 4 china plates 7¾", pink roses Silesia each $1.50; Chrystal Wedding cake stand, square $8.50; Lamps: 30" banquet brass base, standard and fount burnished, round shade white and rose $50; G.W.W. 22", white rose and yellow $32; Rayo base not burnished $7; Metal base, glass fount frosted, stem painted blue, brass connections $12; Stereoscope with 10 views $4.50. Satisfaction guaranteed, trans. extra.—Mrs. Melton Gentry, 1562 Enlow Ave., Evansville, Ind. je1027

**DOUBLE HANDLED HORSESHOE** tray and 7" plates; Tumblers, 2 Amberina D.Q., 4 clear with Dewey's head; Salt shakers, M.G. policeman, Priscilla, cut log, barley & wheat; Blue dog and hat toothpick; Canadian footed sauces; Milk glass crossed fern footed 4" sauces, 2, 4½"; Canary and blue Inverted Thumbprint wines; Unusual fine cloisonne wall placque, 14½"; Lovely small Majolica shell dish and small open edge platter; Hand and ball Tree of Life creamer.—Bernice Bentz, 820 Nelson, Fort Wayne, Ind. je1084

**PAISLEY SHAWL,** beautiful colors, small black center, 126x63", $25; Brass bucket with handle, 8" hi., 11½" diam., $5; Elaborate Leg pin cushion, $1; Black silk quilted pumpkin hood, $2; 5 Demitasse Royal Doulton, England, pink flowers, green leaves, pastel green edge, orchid line trim, lovely, $4 ea.; Mustache cups and saucers, green shading to lighter at top, garlands of pink flowers, green leaves, gold trim, same in blue, $4 ea.; White embossed gold flowers, red leaves, gold trim, $2.50; Mantle clock, brass trim face, Ingraham, Bristol, Conn., running, $10; Cut glass heavy finest cutting, brilliant, round dish, 8½" wide, $4; Vase, 12", $10; Round bowl, 10" wide, 5" high, $6; Salt shakers, $1 pr.; Hand crotcheted bed spread popcorn stitch, 76x76", $10; Old green chestnut bottle, pontil, $4; 4 Gold band china plates, 7½", $1 ea.; Milk glass lamp, double base, brass stem, flower etched bowl, parchment shade, electrified, $12; Tin 6 candle mold, $2.50.—Minnie G. Mulvanity, 3 Mt. Pleasant St., Nashua, New Hampshire. je12001

**DELFT CHINA CLOCK,** large, exquisitely designed, and perfectly timed, $50. Ella Terry porcelain portrait pin in heavy link frame, 2¼"x3", $25. Trinket box, hinged top, porcelain portrait of lovely woman, plush liner, 3"x2¼", exquisite, $25.—M. Jones, 1489 Clarence Ave., Lakewood, O. By appt. only. je1572

**LATTICE COVERED SUGAR** $5; Loop & Dart rd. orna. open compote $3; Blue Hummingbird water pitcher $8; Goblet $5; Hand celery $3.50; Bent buckle water pitcher $2; Old Man oval open compote $3; 13 pcs. narcissus D. & B. $15; 11 pcs. Late Peacock Feather $15; Vaseline D. & B. X-Bar creamer $5. Express extra.—A. Wussow, 835 No. Cass H., Milwaukee 2, Wis. je1024

**MISCELLANEOUS ITEMS:** 26" tall G.W.T.W. lamp, frosted, vintage design, $30; Real rose point lace collar, approx. 60" long, never worn, $75; Ivory silk cashmere shawl, tied silk fringe, $20; White satin dresser bottle, orig. stopper, no decoration, $7.50; Blue swag with brackets w. pitcher, (Kamm), 5 glasses, set, $16.50. Several unusual cups and saucers. Write. Goods sent by express collect. Private home.—Mrs. W. R. Welch, 528 East 31st St., Davenport, Ia. je1234

**GORGEOUS ROSE MEDALLION** punch bowl, 16" top, 7" high, elaborate dec. allover inside, outside, $50; Heavy silver on copper oval tray, 20"x15", excius. of handles, finely engraved center, $32. Sterling pieces: footed bowl, 6¼" top, open work and raised flower urn, lovely, $10; footed plate, 5", open-work, $5; Plate 6¾", gadroon edge, $5; Tea-strainer, heavy, 2 handles, engraved, $5; 7" bowl, open rim, $8; Hammered engraved 5¼" bowl and flat perforated spoon, $8; Clear glass compote, scalloped edge, D&B with cross bar, $4.50; Early cobalt blue 2½" perfume, pewter top, $3.50; Yellow Wildflower creamer, $6; Sapphire blue barrel, enamel flowers, pewter faucet in wire holder, $2.50. Goblets, $1.25 ea.; 3, $3: Grape & Festoon, honeycomb, buckle, tiny rim chip, ripple band crystal iconoclast. 2 tin candlesticks, one pusher type, one saucer type, $1.50 ea. Please note transportation extra.—Gertrude B. Cushing, 153 Prichard St., Fitchburg, Mass. je1639

**WHITE M.G. HEAVY SCROLL** pitcher, applied handle, 13", $30; T.P. water tumbler, Lee Pl. 59, $6; Very old round bottom bottle, moss green, $4.50; 1000 Eye blue M.G. footed open compote, $25. Transportation extra.—Jane Miller, Rte. 1, Jerusalem Rd., Chelsea, Mich. je1703

**2 ETCHED RED BOHEMIAN** goblets, styles different, one chipped base, ea. $6.50; 2 Clear Venetian glass cups, enamel design, slightly rough edge, ea. $1.50. Syrups with metal tops: pressed glass, $1.75; clear, strawberry pattern (Lee), $4; Milk glass, raised green scrolls, $5.50. 2 Meakin tea-leaf lustre 6½" plates, ea. $1; Cream opaque stein, raised figures, $2.50; Roman Rosette creamer, slight base chip, $2; Royal Vienna delicate china 3½" teapot, lovely, $4.50; 10" chocolate pot, deep green bottom to pale green top, roses, portrait of lady, $6.50.—Helen Zitka Luedke, 1340 Wisconsin Ave., Racine, Wis. je1465

**4" LOVELY FOOTED** gilded brass jewel case, $4.50; High footed 7" blue satin compote, $6.50; Unique 5½" pitcher, cat forms handle, $4.75; Old child's mug, "To My Son," $4.25; Frosted acorn clear to cranberry sugar shaker, $6; Small footed night lamp, $3; Heavy cut glass toothpick, $2.75; Inkwell on tray, $1.25; 7" footed ruffled opal. edge compote, $4; Columbia Exposition satin egg salt shaker, $3.50; Wooden lemon squeezer, $3.75; Pound butter mold, $3.75. Calendar plates: 1909 Rose, $3; 1910 Historic, $3.50; 8½" Paneled Grape pitcher, small crack in handle, $7. Ironstone: John Edwards cov. vegetable, Eng. Registry mark, $3.25; Corn veg., cov., Wedgwood, new age marks, $3; Oval pedestal soup tureen, $6. Policeman's tin lamp, bullseye, $4.50; Round street gas lamp, flint lighter, $4.75; 4 Red Bohemian steins, set $9; 5" Blue sauce, $3; 3½" opal. edge square footed Vaseline dish, $4.—Mrs. Edna J. Krause, Dell Rapids, So. Dak. je1078

**ROSE MEDALLION** teapot and stand, one chip on cover, $9.25; Rayo lamp, frame, colored shade, $7; 12 very fine tumblers, flashed color band, $12; 4 tea leaf luster plates, all $2.75; Chamber wash bowl set, 11 pieces, rose and gold dec., $16; Amber creamer, ribbed top, $3.50; Blue coinspot syrup, pewter top, $9.50; Coffee perculator, nickel electric, $15; Amber candlesticks; Log cabin top for quilt, $4.50; Round soup tureen, gold dec.—Kelsey Homestead Antiques, Northfield, Minn. je1264

**ONE HONEYCOMB** amber water pitcher, 8" tall, 15" around, perfect, $9. 6/10" dinner plates, dainty pink and yellow flowers, Theo. Haviland Limoges France, also have 2 pie plates, 2 saucers, all perfect, $17.50. One hair receiver of Jasper ware, very ornate with raised white roses, 3" tall, 11" around, perfect, $3. One Vaseline slipper, Button & Daisy, 4½" long, dated 1886, perfect, $5. One miniature glass butter dish, 3½" wide, perfect, $2. One beautiful honey amber with bullseye GWTW lamp, 27" tall, ball shade, 36". Sets on round copper base, has fount & perfect, $32.50. One M.G. lamp, base, footed, 8" tall, 24" around, raised flowers of white, perfect, $7; One Seth Thomas weight clock, Plymouth Hollow, brass works, walnut case, good running condition, $15. Other clock's china. No C.O.D.. Express extra.—Mrs. Homer Crose, Rte. 4, Moberly, Mo. je1048

**SIGNED TIFFANY** 5¼" gas shades, ribbed, gold and blue tones, $7.50 ea.; Bowl, 8", dull gold tone, $20; 4 sherberts, $7.50 ea.; Clear quart Honeycomb bar bottle, $6; Clear Willow Oak open compote, $3.50; Clear Feather cake stand, $2.50; Clear Tree of Life 8" bowl, several scallop chips, $2; Base to Tree of Life sugar, $2; Frosted Hobnail amber rim 5" bowl, $5; Blue China auto bank, $5; Copper luster 4½" pitcher, 2 blue bands, small base chip, old, $12; Hammered copper tea set, 11½" tray, qt. tea pot, sugar & creamer, brass trimmed, $25. Transportation extra.—Lillian Alter, 522 Hancock St., Wollaston 70, Mass. je1216

**CURRIER AND IVES SYRUP,** Milk Glass, $7; Diamond Medallion celery, lovely, $3.50; Zippered Block cov. sugar, (Kamm), $3; Rosette (Millard) cov. butter, $2.50; Clear Wildflower Jelly compote, $3. Lamps: Squatty emer. green, enam. flowers, $5; 8" clear with opales. coinspot fount, $6.50; 12" frosted fount, iron base & standard, cleaned and shellacked, $6.50; 9½" M.G. base, clear patterned fount, $7.50; 10" brass fount, iron base & standard, cleaned, (slightly dented), $5; 9" emer. green nice pattern, rather massive, $7.50; All white M.G. lamp base, nice pattern, $3; Large Red G.W.W. type base, 13", roses, etc. in relief, $6.50; 6 all clear lamps, 8 to 9" high, some plain, some pattern, nice, ea. $1.50; Complete bracket lamp with reflector, $4.50; Same painted green, $3.50; Lovely swirled cranberry hanging hall lamp, brass connections, (chain not brass), no lamp inside, cleaned, $20. Careful packing. Express extra. No C. O. D. please.—Hobby House Antiques, Charles City, Ia. je1459

**DINNER SET SERVICE** for 8. Imperial Heinrick and Co.,Bavaria, Dallas pattern, or chain in block, with gold hairline at edge; 8 dinner plates, 1 small chip; 8 luncheon plates; 8 bread and butter; 8 cups & saucers; 8 only bouillon cups; gravy boat on tray; sugar and creamer, 8" round tureens; 9½" cake plate, 7 oatmeal, set, $75. Same as dinner set, 12 luncheon plates, 12 cups, 24 pieces, $30. Milk glass lattice edge 9" bowl, apple blossom center, $15. Pickle castor, complete, clear glass, waffle pattern, silver polished, $6. 6 Chocolate cups and saucers, R. & S. Germany, hand-painted gold handle and gold edge on cup and saucer, cups have irregular tops, set, $18. 6 Fruit plates, 6¼ each plate different, colored border and fruit centers, set, $12. Unusual tobacco jar, Royal Bayreuth, scene of House, green lawn, with man and team of foxy horses, knob on lid is openwork woven as basketweave, $12.50. Amethyst blown glass mug, 3½" high, enameled flowers, old, $5. 10 Cups and saucers, marked C. T. Silesia, hand-painted coin gold handles and hairline edge cup and saucer, each $3. Vaseline vinegar cruet, inverted melon shape, no stopper, $3.50. Lovely Dresden type, 10½" china fruit dish, yellow roses, ruffled edge in cream, white and gold dec., $10. White Haviland Ransom pattern chocolate pot, $5. 8" round tureen, $5. 11½" platter, $3. Iron hanging lamp, white china shade, smoke bell, $10. G.W.T.W. lamps, 26" high, white frosted embossed clear Iris [illegible] $25 Ditto, all frosted, $25. White frosted with embossed roses, 24", $25. Brass andirons and fireside set, consisting of broom, shovel, tongs, and four toasting forks, andirons, all the pieces have a ship model at top for decoration, brass burnished. Very unusual set, $75.—Van Roekel, Antiques, Leighton, Ia. je18571

**FOR SALE:** My private collection of antique glass. Barber bottles, hobnail and others. Cruets and small pitchers, all colored. 91 Pc. old Haviland dinner set, pink rose design. Appointment only. All sales final.—Mrs. Chas. B. Ramsey, 2036 Clay St., Topeka, Kans. je1002

**TWO BEADED BUCKSKIN** Indian bags, 30", including fringe, one blue ground, other white with colored patterns, ea., $25. Large buckskin moccasins, beaded; also baby pair, both $5. 6½" Norwegian Tina or work box, 200 years old, $10. Nice 7½" Bisque girl, long blue dress, vase on side, trifle mend in back, $8. Colored tumbler, $1.35. Nickle plated coffee, $3. Lovely double 12" compote, handle in middle, pink, gold and luster flower trim, $10. Blue Railroad bottle, $4. Chalk: 10" horse, $3; Child with dog, $2.—Mrs. Edna J. Krause, Dell Rapids, South Dakota. je1894

**WESTWARD HO** open 9" compote, $27.50; Pair pink quilted satin glass cracker jars, silver tops, $50; Calendar plate, 1909, Gibson girl, $1.50; China ABC plate, boy and dog center, under rim chips, $3; Heavy china tureen, floral dec., $5.50; Old walnut clock, $5; M.G. dresser bottle, stopper, $3.50; M.G. S. & P. mustard in china castor, cosmos in relief, $12.50; Cov. sugar and creamer, same, $12.50; Blue and amethyst barber bottles, $7.50 each; Old blue china punch bowl, 6", high, 11½" across, $9; Cream and gold Royal Worcester vase, 12" high, gold Dolphin handles, lovely H.P. poppies, a show piece, $37.50.—Allene O'Shea, 6433 W. Alameda Ave., Denver, Colo. je1526

**MAJOLICA LEAF DISH,** 9"x12" green pink edged open handle, marked Etruscan, perfect, $10.50; 4 Cord & Tassel honey dishes, perfect, $4.50; 2 Roman Rosette sauce dishes, perfect, ea. $1.50. Transportation extra.—Ann Shapiro, 339 New York Ave., Brooklyn, N. Y. je1042

**LOVELY CHINA TUREEN.** Marked Vienna Austria. Unusual handles, $6.25. Swirl goblet, $3.65. 5 Swirl salt dips, each 65c. Free lists. Write wants.—Old Willow Antiques, 715 N. Main, Sidney, Ohio. je1081

**GORGEOUS 10" SHEFFIELD** compote, grapes and leaves, $25; Amberina Inverted Thumbprint water bottle, $18; Large yellow satin rose bowl, $10; Jewelry.—Margaret Hanna, 1612 Center Point Rd., Cedar Rapids, Ia. je1081

**PAPERWEIGHTS WANTED,** state full detail in letter or send for offer. I have a few duplicates I will sell, such as butterfly candy & fruit weights. Wanted: Milleville Rose to add to my collection.—Michael Bozek, 139 Fulton Ave., Rochester, N. Y. je1642

**FOR SALE:** Small brass teakettle on standard, alcohol burner, $15; Square quadruple plated silver basket mesh filigrees, birds, etc., square handle, handsome piece, $15; Clear marble with white goat inside, goat has crack, also a bubble, $5; Blue, white, & pink flower sugar and creamer, Noritake, $5; Set 6, c/s, blue & white dragon, Japan, ea. $1.50; Give Us Our Daily Bread plate, Sheaf of Wheat, 10", $7; Cape Cod 10" plate, $6.50. Campaign Baby Soap Doll, McKinley, for President, 3½", original box and tag around neck. Stamp. Best offer. Bisque figurines, King upon throne, pastel coloring with gold, marked, $45. Transportation extra. Stamp for reply.—R. E. Winstead, 74 Highlands, Tuscaloosa, Ala. je1866

**2 MARY G. T.** azure blue, each $9; Lamp, quilted clear over yellow base, clear quilted 10½" high, $18; Lamp, solid brass Tiffany type shade, green drape, amber fringe & tassel, $85; Lamp, hall hanging, opalescent blue stripe, $15.75; 2 Tall celeries, opalescent blue lattice stripe, 7½" high, each $8; Plate, Dresden, china, roses, 10¾", $4.50; Plate, H.P., Women, Royal Art, Italian, 10½", $10; Lamp, V. B., Women, C. B., marble base, $18. Several pieces, cut glass. Lamp, G. W. W., ball shade, white-pink rose, wired, $40. Items perfect. Stamp for reply.—Majorie E. Oliver, 275 Genesee Street, Lockport, N. Y. je1045

**ALBERT H. CHESLEY,** 164 Westbrook St., Portland 4, Maine. Express extra. Pair Bisque figurines, pastel colors, $20; Frosted Hobnail water pitcher with amber top, $35; 13" tall lion head compote, $32.50; Cut glass sugar and creamer, $6; Rich cranberry hall hanging lamp, $12.50; Hanging plaque, raised colored lions, nice, $10; Amber 8" compote, 9" diam., paneled & scalloped edge, flaring, $10; Pair 9¼" Bohemian vases, $16.50; Cut glass bowls; Finecut & Block compote, 7½" tall, 9½" diam., $10; 8 frosted sauces to match, $2.25 each; Honeycomb compote, 7½"x7", beltone, $7; Button & Daisy 3-cornered celeries, $8 each in Vaseline, light amber and dark amber; Clear Deer and Pine platter, $7.50; Clear pickle castors, $8 each, handsome ones; 30 American marine plates, 1 sugar & 1 bowl; Large cup & saucer (bread and milk), Willow pattern, $7.50; 2 9" fruit plates, $15 pair. Bohemian dresser set. Large, beautiful chinese bronze jardiniere. Four oak leaf amber goblets. Footed 8½" copper jardiniere. Walnut letter rack, 2 shelves on each side, nice. Royal Worcester pitchers. Stoddard decanter. Brass 13" diameter tray, scalloped edge, $5, chinese. je1221

**SPICE CABINET,** $9.50; Late Thistle cruet, $2; 6 Sterling salt spoons, $10; Ironstone cov. vegetable tureen, acorn finial, small chip under lid, $2; Very old all white Ironstone cov. vegetable, fuchsia pattern, proof, $4; Unusual copper bar funnel, burnished, $5; Rayo lamp base, $3; Large all white Ironstone soup tureen with ladle and lovely octagonal platter, proof, $25; Old copper cooking pan with handle, burnished, $15.—Mrs. R. C. Riepe, 4112 Nicholas, Omaha, Neb. je1834

**CATHERINE MERRILL,** Glencoe, Minnesota. Exquisite 17" polished brass Florentine easel frame, bevelled mirror, $29, 2 Polished brass 8½"x11" easel frames, flowers, girl, each $7.50; 13" Carriage lamps, bevelled glass, pair $19; Concert Roller organ, 9 wood rolls, $25; Edison phonograph, horn 50 cylinder records, $17; Burnished part brass, embossed double Angle lamp, $17.50 Same, all brass, embossed, $25; Victorian walnut "clock, running, $10. 15 Clocks, pictures, list; Pair beautiful china stemmed iron based lamps, ea. $8.75; Wood coffee mill, $3.75; Refinished 8 drawer spice cabinet, $15; 5 Bottle castor, silver some worn, $11.50; Bennington type large spittoon, $3.50; Small, $2.75; 12" Bavarian divided dish, pastel green flowers, $11.50; Sitting cow creamer, $3; Min. 4 piece set, pressed glass, $5.50. 6 Caramel slag lemonades, cactus. Priscilla. Iron banks (lists). Set of Burley Mintons china, pink roses, 10 9" plates, 8 sauces, 6 c/s, sugar and creamer, 2 flaws, set, $30. Stamp please. je1048

**DOUBLE ANGLE LAMP,** white globe, burnished, etched brass, $30; 10 Hand-painted 8" plates, very old, $20; Luster tea leaf china; Blue 2 panel master salts, $3; Clear Mary Gregory wine bottle, 2 wine glasses to match; Cranberry Thumbprint water pitcher, 2 tumblers, enamel decorations, matched, $25. Big stock proof milk glass, and many good items in clear glass Write wants.—Little Antique Shop, 282 Hill St., Dubuque, Ia. je1414

**HANDCRAFT SHOP,** Palmer, Mass. Horn of Plenty, 6 tumblers, 1 slight defect, $70; 3 goblets, $9 ea.; 1 egg cup, $6; Waffle & T. P., 3 egg cups, $10 ea.; Diamond Point, 6 goblets, $30; 6" Bellflower plate, $17.50; Amber Raindrop compote, (Lee 161), $12; Printed Hobnail water pitcher, $5; D&B water pitcher, $5; Meissen teapot, Onion pattern, $15; English water pitcher, 3 qt., bulbous, crystal clear, etched, beautifully applied handle, $25; Walnut shadow box, gold liner, 22"x22", white feather wreath, $17.50; Brass angle lamp, complete, $15; 12 Wedgwood plates, American Clipper Ship Series, $37.50; Bennington Cuspidor, shell border, $7.50; Bennington Rebecca teapot, $15; Green china clock, gold trim, red roses and violets, perfectly timed, lovely, $45; Modern hand-crocheted full size bedspread, fringed, $65; Mahogany bedroom set, sleigh bed, bureau and commode, write; 2 Travel Posters, Norway, write. je1208

**MOSS ROSE** 9" handled plate, blue line; Liberty Bell 7" plate; Turquoise blue blown vase, 10", fluted; Pleat Panel 7" dish; Lovely H.P. cake plate, roses, 11", open gold handles, France; Ironstone 10" plates; Walnut comb case, 22" with mirror, nice one; Walnut clock, shelf, mirror below oval walnut table; Pine corner cupboard.—Agnes Malach, Dixon, Ill. je1423

**HOBNAIL WATER PITCHER,** barber bottle tumblers, Bohemian set bottle with 6 glasses, lovely, Amberina vase unusual, overlay baskets, glass slippers and hats, blue Wildflower pattern and other colored glass. Send stamp.—Oma H. Crawford, 951 East Elm St., Springfield, Mo. je1252

**OLD PATTERN GLASS:** Apple green Wildflower creamer, covered butter; Frosted Circle Lemonade pitcher; Deer and Pine milk pitcher; Diamond Point large compote; Hand-painted china dishes; Milk glass lamp, iron base; Waffle qt. bar decanter; Ashburton wines; Prism covered sugar; Pattern glass covered cooky jars; Thistle fruit dish, sugar and creamer, other patterns.—Box 46, HOBBIES. je1033

**BARBERRY COV. COMPOTE** and pr. barberry celeries, $18.50; Sprig compote, $5; Ladder cov. compote, no harm rough places, $2; Cobalt blue fingerbowl, $5.50; Royal Doulton plate, $4; Bennington bowl, $2; Pr. lavender Bohemian vases, $15. 12 Service plates, 2", gold, etched band.—Vivian Clark, Carmi, Ill. je1882

**CAPO DI MONTE,** exquisite, large box, wonderful workmanship, perfect.—L. C. Hartman, 3401 Columbine, Denver 5, Colo. je1201

**6 VASELINE D&B** finger bowls and 5¾" plates, also clear pieces, amber D&B tray, 4 Diamond Point wines; Overlay & stain glass.—Elcie, 3401 Columbine, Denver 5, Colo. je1291

**ATTENTION BOTTLE** Collectors: Pair 10" Staffordshire bottle figurines, square bases, Egyptian dress, applied flowers, marking J. P., very fine, $75.—Dorothy Eikelbarner, 2914 D Ave., N.E., Cedar Rapids, Ia. je1051

**SEVRES PLATE** and gold lined bowl, $15; Blue Raindrop round tray, $10; Melon-shaped satin cracker jar, creamer and sugar (enameled flowers, silver tops), $17.50; Blue Inverted Thumbprint sugar in silver holder on feet, $16.50; Brass Turkish coffee service on tray, $25; Milk glass lattice compote, small chip on lattice, $15; Wedgwood brooch, $35; Cameo brooch (head in relief) $50; Cranberry water set (enameled flowers) 4 tumblers, $25; Tree of Life hand compote, $18; Vaseline Spanish lace syrup, $7.50; Hanging plate (figures in relief), $12; Cranberry fluted bowl, $12; Blue Wildflower spooner, $6.—Dorothy Eikelbarner, 2914 D Ave., N.E., Cedar Rapids, Ia. je1068

**VIRGINIA A. WOOD,** No. 4, Hillside Rd., Baltimore 10, Maryland. Specializing in cup plates and historical Staffordshire. Lists on request. je3882

**WILDFLOWER,** apple green, 2 pickle dish, 4"x9", $5 ea.; 1 sq. dish, 7¾", $5. Vaseline (deep color) 2 goblets, $7.50 ea. Paneled Thistle, 1 cake stand, 9½" diam., $4.50; 1 bowl, 7¼" diam., 3½" deep, $4. Cruet, cranberry Spanish Lace, applied handle, clear stopper, $15. Fingerbowl, cranberry crackle glass, melon rib., $6.50.—Merle B. Murphy, 140 W. 6th Ave., Roselle, New Jersey. je1273

**DAISY & BUTTON CANOE,** $2; 2 Daguerreotypes, $1.75; Quadruple cake basket, $2; Bavaria plate, castle scene, $3; Bavaria plate, roses, $2.50; Guilford water pitcher, gray floral, $3; Blue enamel trimmed German silver coffee pot, handle repaired, $5; Dozen tatted nut cups, $2.50; Stereoscope, 50 views, $3.50; 10" blue milk glass vase, hand-painted, $15; The honey gatherers, pair figures, 12", bronze coated, $6.50; Walnut clock, runs, $7.—Genevieve J. Spoor, 205 N. California St., Sycamore, Ill. je1244

**CLEAR WILDFLOWER** water pitcher, $6.50; New England Pineapple spooner, $3; Jacob's Ladder compote on standard, open, 8", $6; Amber Willow Oak open sugar bowl, $4; Budded Ivy spooner, $2.50; Dew & Raindrop 8" bowl, $3.50; Open rose open sugar bowl, $4; Amber 3-panel 7" compote, $4; 6 matching pedestal sauces, ea. $2; Moon & Star Variant 8" open compote, high standard, $7.50; Sauce dishes: Bellflower, ea. $2.25; Open rose, ea. $2; Dickinson, ea. $1.50; Bull's Eye and Diamond Point (few rim chips), ea. $1.25.—Charles and Helen Clarke, "Windswept," Delmar, N. Y., R.F.D., Rte. 43 je1006

**FRENCH AND BAVARIAN** china for painting, cheap if taken at once.—Mrs. Smith, 314 North Gilbert St., Danville, Ill. je1411

**CAMEO VASE,** green, 9", slight base, imperfection, $90. Blue moon eye: oval water tray, $19.50; goblet, $15. Turquoise blue, 3 piece dresser set, white enamel decorations, original tulip stoppers, $45. Pomona, 6, handled mugs, $12; celery, $9; 11" pitcher, $13.50. Milk glass; lattice plate, trumpet flower, $18; fan-circle low footed 11" dish, $12; Pinwheel low footed 11" dish, $12; sq. 10" lace edged footed bowl, $15; gooseberry spooner, $5; Sawtooth creamer, $7; open edge 7" fruit nappy, $7.50. Daisy & Button, turquoise blue; bread tray, $10; 9" bowl, V ornamented, $10.—The Berry Patch, Plainfield Road, Metuchen, N. J. d122574

**CAPO DI MONTE TOBY,** 3½", $28; Sevres inkwell quill pen, $25; Pair Royal Worcester vases, 7", $28; Tiffany vase, signed L. C. T., 4", $18; Royal Worcester flower holder, $18; Crown Derby urn, 4½" cobalt blue, $18; 2 Coalport demi-tasse, gold and turquoise jeweled, each $15; Red Cameo glass vase, 6¼", $18; Sevres demi-tasse, Chateau de F. Bleau, $15; Demi-tasse, footed, Limoges, gold acid etched, enameled flowers, $10; Bouillon cup and saucer, August Rex, $25; Copeland tea cup and saucer rose and gold bands, $12; Rosenthal cherub, blowing gold horn, 4¼", $10.—Nan Hornbrook, Ogdensburg, N. Y. je1285

**GOBLETS:** 3 Shell & Tassel, ea. $10; Diamond Cut with Leaf, $2; Strawberry and Roman Key, $2.50; Pink and gold demi-tasse, $5; Opal. Sandwich Dolphin vase, $10; Pr. milk glass dresser bottles, complete, $10.—Grace Tucker, Colfax, No. Carolina. je1042

**SANDWICH STAR** 10¼" lamp, scalloped base, pair quart bar lip decanters and 9" berry bowl. 3 Deer & Pine Tree goblets. Near Cut Thistle pattern covered sugar, creamer, spooner, celery vase, one shallow & one bulbous berry bowl. 5 Clear Pond Lily 4½" sauce dishes, also green opalescent large plate, 8½" & 7" high flat covered dish with domed lid, holly wreath with border of beading around dish lid alternating rows of holly & plain separated by beading. Arrowhead creamer, spooner and 11 footed sauce dishes. 4 Bell ringing iridescent finger bowls, initialed K. 3 Bell ringing barrel shaped Honeycomb goblets. 16½x19½" brown Staffordshire Canova pattern platter, proof condition. Gibson Girl 1910 calender plate. Swirl large compote, also pickle jar, complete in plated holder with tongs. Spelter candelabra, lamps, vases, etc. Swan also Dickinson pattern glass. Moon & Star egg cup & oval relish dish.—Bennett's Twin Gateway, Buzzards Bay, Mass., On Main Cape Cod Highway 6. o125128

**COVERED SUGARS:** Seneca loop in brilliant flint, $12; Stippled star, $8; Scalloped diamond, $6; Pinwheel, $3; Beaded band, $3; 101 with creamer, both $8. Rare goblets: Oval mitre, 2 at $5; Bullseye, brilliant variant, 4 at $5; Portland, 2 at $4; Sawtooth, $4; Honeycomb, 2 at $2. Spoonholders, Mullard's terms except where stated Lee: $5: Very early. Early Sandwich L. 154-6, Giant sawtooth, Large flattened sawtooth pale blue, Tulip w. sawtooth; $4: Large flattened sawtooth hex. base heavy flint, Sandwich star, Smocking, Oval mitre, Bellflower s. v.; $3.50: Diamond point large, Diamond point, Gothic, Seneca loop, Ribbed palm, Hamilton; $3: Sawtooth, Ribbed ivy, Inverted loop, Honeycomb w. star L. 102; $2.50: Princess feather, Beaded grape medal, Peerless, Cable; $2.25: Open rose, Huber, Powder & shot, Paneled grape band, Diamond point w. panels L. 20; $20: Honeycomb large, Honeycomb Loop & d. w. diamonds, Cherry, Hairpin, Prism, Hops band, Diamond medallion, Fan w. diamonds; $1.50: Feather, Festoon L. 166, Scalloped band, Barley, Diamond in diamonds, Paneled flower stippled L. 77.—A. B. Howell, Bucksport, Maine. je1899

**5 ONE ROW THUMBPRINT** goblets, ea. $1.50; Copper ladle and strainer, long handles, burnished, perfect, ea. $10; 5 Clear glass blown water pitchers, 9" to 11", fluted scalloped tops, enameled decorations, ea. $8; One with 4 tumblers, $12.50; Desert amethyst low lamp, no base, applied handle, open sugar much like crystal pattern, ea. $4; 4 H. & Co. Bavaria 10" plates, pink roses, gold edge, ea. $4; 8 White Haviland, France, cups, saucers, Ransom pattern, ea. $4; Heavy brass lamp base, 20" high, weighs 11 lbs. brass font, heavy ornate scal. top open brass bowl, stem brass, pewter, onyx, base pewter, brass, no shade, $30; 8" Gold plated topaz set hat pin, $3; One 5½" sterling silver head, $1.50; Pair Thumbprint camphor wines, enameled, one worn off, pair $7, perfect.—Mrs. Jessie Penick, Brunswick, Mo. je1468

**MILK GLASS A SPECIALTY:** 7" Lion, $27.50; 7" fox, $27.50; 8" 1000 eye footed bowl, $15; 5" purple head hen, $12; 5" blue cat, white head, $8.—Mae Curtis, 1051 Michigan Ave., Adrian, Mich. je1372

**PAIR WHITE STAFFORDSHIRE** dogs with gold chain and lock; Opal spot tumblers; Amber footed boat-shaped salt.—Mrs. Robert Steve, 712 North Franklin, Wilmington 34, Delaware. je1441

**E. NICHOLAS,** 207 S. Church St., Salisbury, N. C. Goblets ea., 6 Crystal Wedding, $3.75; 3 Deer and Pine tree, $5; 2 Rose in Snow, $4.50; 6 D&B in Points, $2.75; Covered 6" Crystal Wedding compote, $7; Hand compote, $12; 8" Moon & Star bowl, $6.50; 6 M. & S. sauces, $10.50; Compote, $6.50. je1423

**BONE DISHES,** nicely decorated made in England, 6, $6; Moss Rose Ironstone cup & saucer, "Crown Rex," $4; Allerton England blue chinese pagoda pattern 9" plates, 6, $15; Pr. 9½" Saxony china plates, mixed fruit design, lovely, $9.50; Sevres 9" hand-painted plate, colorful apples and blossoms, $6; Pr. clear ribbon Lee 70 covered compotes, 8" across, $8 ea.; Bird and strawberry cake-stand, 9" across, $5; Hanging lamp, china shade, has pink wild roses, blue and white background, clear glass oil fount, colored prisms, complete, $25; Wooden coffee mills, $2.50; China and glass lamps. Leona Norton, Rte. 4, Moberly, Mo. je1006

**12" BULBOUS PORCELAIN** vase, dark blue with tracery of gold leaves, picture on front oval, signed Kaufmann, $20; 12½" Red Bohemian vase, clear oval front with red bird on bough, $12; 14" Green glass vase, $9; 14" Cobalt blue glass vase, $9; Pair 6" well decorated flared vases, small piece missing, $20; 7 9" decorated plates, different quotation on each, 2 chips, $10, Thistle cake plate on standard, water pitcher, covered butter, $15; 10" Sperm oil lamp, $16.50; 9" one, $14.—R. J. Campbell, 65 Chestnut Lane, New Rochelle, N. Y. je1825

**VASELINE 3 PANEL** berry bowl, $6.50; 6 Vas. 3 panel sauce, ea., $2; Vas. 3 panel creamer, $5.50; Vas. Wildflower footed bowl, $5; Lion celery, $12.50; Amber dahlia cov. sugar, $8; Buckle cov. sugar, $6.50; 2 Buckle goblets, ea. $3. Blue Staffordshire plates: 6⅝", Wilkie Christmas Eve, $15; 2 6½", Fisherman, ea. $4.50; 1 6¼", Lakes of Killarney, $4; 1 5½", Portugal, $4; 6¼", Thatched Cottage, $4; 7¼", Lorraine W. Adams, $2; Lot of demi-tasse, $3 to $5 ea.; Small white and gold ladle, $3; 3 Royal Rudolstadt choc. c. & s., ea. $4; 8 10½" service plates, Crown Bavaria, very lovely, write for detailed description, $8 ea.; Black lace shoulder cape, black sequin trimmed, perf. and lovely, $3.50; Black jet choker, $1.75; Large cream silk shawl, $10; 36" allover embroidery, hand-knotted fringe, $6.50; Kerchief-hemstitched, embroidered border, white, $2.50; Mother of Pearl card case, small section on back, edge missing, $3.—Mrs. Fred Wilmer Austin, 143 Pleasant St., South Weymouth, Mass. je1879

**WHITE MARBLE** top tables, $25; Walnut drop leaf tables, not refinished, $25; Walnut stands, $10; Royal Doulton china Madras pattern; Vaseline Hobnail hanging lamp, brass fount, prisms, burnished and lacquered, $85; Walnut frames, $2; Chests; Commodes;; Clocks; Inlaid large double cuckoo & clock quail, hand-made, including works, $1.25; Love seats; China, glass ware, nickel Rayo lamps, $6; Tea leaf china; Indian tree china by Burgess; Thumbprint glass ware; Beds; Dressers; Cut glass; Extra shades; Single burnished and lacquered brass student lamp, shade, $50. Prices include crating, also five days to return purchases. Write wants to Marjorie Howick, Hobby House Antiques, 217 S. Main, Three Rivers, Mich. je1426

**1 METTLACH STEIN** with yellow lion and coat of arms on the lid; 2 G.W.T.W. lamp, wired; 2 G.W.T.W. lamp, not wired; 3 nice syrup jugs; 6 Red Bohemian wines and decanter with stopper; 6 Red Bohemian wines and bottle with stopper, both original, 9 Red Bohemian sherberts on standards or champagne; 1 Chocolate pot, covered, hand-painted, $10; 1 Chocolate pot, covered hand-painted, $12; 1 Artichoke covered sugar & spooner, $12; 1 Pair of Staffordshire vases, 5" tall, pink trimmed, $15; 1 Pair of Staffordshire vases, 6½" tall, green luster with gold and pink flowers, $15; 1 Tree of Life clear creamer, $6. Blue Bohemian cut to clear, 6 goblets; 6 footed sherbets; 6 wines. All these are old and perfect.—Yewell's Old Wagon-wheel Antique Shop, Princeton, Ind. je1228

**MERCURY TIEBACKS,** pr. $7.50; Pr. Chinese carved book ends, $7.50; Tureen, ladle, teapot (Johnson Bros.) gold decorations, handsome, $18; Milk glass lids: 4¾", lamb, $3.50; Hen, $2.25; Kitten blue body white head, $3.25; White kitten, ear small chip, $2; Eagle, 5¾", $4; Frosted hen, 6⅜", $3.75. Blue D&B goblet, $4; Large cup motto, roses, $3.50; 7" Parian (Pysche) bust, no base, $6.50; Pillow and Sunburst (Kamm) 2 sugars, 5", ea. $2.35; Creamer spout, rough, $1.75; Open sugar, $2.—Lumpkin Shop, Carlinville, Ill. je1015

**ROSE BOWL,** blue satin, $8.75; Pink satin, $8.75; Blue milk glass, $7.95; Vaseline Spanish Lace, $8.75.—Guy Saulsbury, Spicer, Minn. je1021c

**BASKETS, CRANBERRY,** opalescent, ruffled, $22.50; Overlay, white and blue, $13.—Guy Saulsbury, Spicer, Minn. je148c

**CHINA, 12 TOM & JERRY** mugs, all $9.50; 20 bone dishes, ea. 98c; Swedish copper luster 4" creamer, $1.50; Pr. of thousand eye cruets, no stops, $9.50; Loop handled wall hanging plate, roses, $4.25.—Guy Saulsbury, Spicer, Minn. je1222

**TOBY JUG,** bell ringer, $12.50; Green and opalescent coinspot bulbous water pitcher, $12.50; Old State House Philadelphia tray, $12.50; Sprig cake-stand, $4.75.—Guy Saulsbury, Spicer, Minn. je1261

**For Sale Genuine old amber colored fish shaped bottle. 6½" long. $1 p. p. Same bottle mounted on fisherman's net shuttle, $2.25 p.p.—Jack Norworth, Glass Department, 959 North La Cienega, Hollywood, 46, Calif.**
my120252

**HANDSOME 7 BRANCH** brass candelabra, $20; Beautiful Staffordshire figurine, boy and girl, $16; 6 Lovely Spode Copeland demi-tasse, $33; Beautiful flower decorated 9 piece toilet set, $15; Walnut shadow box frame, 27x32", $7; Lovely miniature painting on porcelain, girls, $4; Pretty pressed glass punch bowl, 6 cups, $6.—Sara Hoyt, 24 Hickok Ave., Bethel, Conn. je1423

**CHINA MANTLE CLOCK,** running, shades of green, $50; 4 Diagonal band and fan wines, each $1.50, Trivets, each $2 to $3; Hand-painted berry set, 6 sauces, $12; Burnished oval frame, 11"x9", $14; Hand-painted plate., 9", each $3; Moss Rose platter, $5.—Mrs. Horace Achter, 1962 A Avenue, N. E., Cedar Rapids, Ia. je1003

**RED & WHITE CHECKERED** tablecloth, 58x78", excellent condition, $16.50; Pr. M.G. dresser bottles, stoppers, $8.50; Pr. M.G. candleholders, loop handles, $10; M.G. cov. duck dish, $7.50; Burnished Rayo lamp, white shade, $18; Base only, $10.—Edith Burl, 2301 Poplar Grove St., Baltimore 16, Maryland. je1252

**FOR SALE: OLD GLASS.** Lists. Stamp please.—Mrs. Charles F. Welch, Cannon, Delaware. je187

**MAJOLICA DOG PLATES,** $8 ea.; Lion bread plate, Lee 82, $17.50; 10 Scroll with flowers sauce dishes, Lee 140, $7.50; Tree of Life cake basket in silver holder, 7" high, 8¾" across top, $10; 4 Crystal goblets, $10; Seth Thomas "Plymouth" weight clock, column type, perfect running condition and all original, $50.—Fulton's Antiques, 49 Second St., Malone, N. Y. je1453

**FLAT SAUCES,** 4½", amber panel, D&B, $2.50; 4½" Amberette, $3.50; 4" Stippled Grape and Festoon, $1.50; 4" Palmette, $1.50; Primrose, $1.25; Ribbon candy milk, $4; Creamer, $2.50; 8¼" Plate, $4; Wheat & Barley platter, $5; Relish, $2.50; Oblong Shell & Tassel bowl, $6; Clear D&B canoe, $3; 11" Finecut boat, $2.50; Ruby Thumbprint etched toothpick, $4; Spooners, Thistle band, $2.50; Square rose in Snow, $3.50; Cupid & Venus, $3; Garfield Drape, $1.50; Amber Wheat & Barley, $3.50; Wildflower, $3; 101, $2; Cherry, $2; Loop and Dewdrop, $2; Clear 3 Panel, $2; Ribbed Palm, $3; Stippled Grape & Festoon, $2.50; New England Pineapple, $3.50; Broken Column, $2; 10" Amber finecut plate, $10; Egg cups, Ribbed Palm, $3.50; Inv. Fern, $3.50; Stippled Medallion, $3; Banded Beaded Grape Medallion, $3; Goblets, amber cane, $4.50; Horn of Plenty, $6; Grape and Festoon and Shield, $3; Ashburton, $4; Cardinal Bird, $3; Buckle, $3; Celeries, Moon star, $7; Baby Thumbprint etched, $5; Round Rose in Snow sugar, $7; 8" Covered Paneled Dewdrop compote, $8; 8" footed covered picket bowl, $5; Creamers, 101, $3; Stippled cherry, $3; Beaded Fan, $2.50; Thistle band, $4.50; English Hobnail & Thumbprint, $3; Loop and Dewdrop, $3; D&B X-bar, $3; Square Fuchsia, $3.50; Footed sauces, 4", Cardinal Bird, $2; 5½" Swirl, $3; Blue 2 Panel, $3.50; Cut Log cake stand, $6; Wines, $2; Wildflower water, $7; Late Thistle cake stand, $2.50; 9" bowl, $2.50. Write wants.—Grace Miller Ludlow, P. O. Box 231, Selkirk, N. Y. je10531

**COV. WESTWARD HO** compote, 7x12½", $37.50; 5 1000 Eye amber mugs, ea.; $3.50; One paneled Thistle pickle, $2.50; Outstanding Wicker Dolls chair, 15x11", $5.50; Lamp shade, 7x12" with Tiffany colored lining, also decoration on outside with same covering over cream base, heavy, $10; Satin glass standard for lamp, 11¾", high top, 2½" bottom, 2¾", pastel flowers, $2.50; Barberry footed sauce, $1.75; Frosted Stork cov. sugar & creamer like spooner, pl. 100, R. W. L., $12.50.—Mrs. John Dowell, 534 N. Main St., Fostoria, Ohio. je1045

**BRYANT ANTIQUES,** Fort Covington St., Malone, N. Y. Frosted Hobnail, amber tops: 13 tumblers; 1 celery vase; 7 toothpick holders; pr. salt and peppers; 1 creamer; 2 sugar bowls; 1 butter dish with cover; 1 round berry bowl; 2 sq. berry or salad bowls; 11 sauce dishes; 1 water pitcher; 1 syrup pitcher with pewter top. $150 for the 43 pieces. je1273

**PAIR CLEAR GLASS** fluid lamps, 12" high with snuffers. Square base. Pedestal is pressed, top is cut. Genuine antiques. Price $50 for the pair. Sent express prepaid on receipt of Post Office Money Order.—Miss B. A. Stevens, 275 Main St., Marlboro, Mass. je1852

**LARGE TREE OF LIFE** open compote, clear hand, $25; Adjustable hanging lamp, autumn leaves painted on milk glass shade, send stamp; Purple slag bucket, good, $7; Custard tumbler, pictorial souvenir Elysian, Minn., gold band, proof, $3.50; Light blue oval Thumbprint syrup, pewter top, minor flaws, $5; White milk glass blackamoor head candlestick, $5; Paneled Dewdrop wine, prof, $3.—Morton, Box 207, Owatonna, Minn. je1873

**LAMPS FOR SALE:** Library, Hall, G.W.T.W. banquet, miniature, Rayo and very pretty odd bases. 5 U. S. frosted coin goblets. Write. Stamp please.—Betty Culver, Box 6, Laurel, Delaware. au3633

**VINEGAR CRUETS,** original stoppers: Pressed glass, $2; slender Daisy & Button, $6; Footed, prism with Diamond Point, $8.50; heavy sparkling cut glass, no harm check in handle, $4.75; pink satin glass, not original stopper, $18.50. Red and frosted Bohemian vase, lovely, $9. 8½" etched red Bohemian bottle, bubble break in stopper, $13.50. Cranberry tumbler, $2.75.—Helen Zitka Luedke, 1340 Wisconsin Ave., Racine, Wis. je1603

**HILLCREST ANTIQUE SHOP,** 2028 Hillcrest Ave., Cleveland 9, Ohio. Beatrice Pattern Wedgwood in brown all in good condition, pickle dish, cov. veg. dish, compote, 3 7½" plates, 3 8¼" plates, 3 9½" plates. Picture of dishes in Sept., 1945 issue, all for $15. 6 Westward Ho! goblets, ea. $2.50. 12 Wines, thistle pattern, not the stem type, but very lovely, set of 12, $15. Very lovely Staffordshire soup tureen, sprays of daisies, $15. Cl. Sandwich glass covered turkey, $28. Limoges salad set, 12 plates, bowl and cake plate, pink flowers around edge, $13.50 set. Large milk glass hen, $9. Nice cut glass compote, 6" diam., 8" high, sawtooth edge, $3.50. Sawtooth cov compote, $14. je1417

**ANDERSON'S,** Rte. 1, Henderson, Ky. Antique Glass and China: Sugar shaker, forget-me-not milk glass, $4; Cruets, peacock feather, clear lion, ea., $5; Spooner, amethyst, 3 legs, gold trim, $10; Chocolate pot, deep pink and yellow roses, $10; Creamer, Broken Column, $4; Comport, 8", frosted lion head, open top, $15. All proof. je3426

**SAMOVAR TYPE COFFEE** perculator, alcohol burner, $7.50; Almond T.P. creamer, sugar with cover, clear, $5; Caramel slag sauce, shell pattern, $3.25; China relish, picture of Josephine, signed C. D., marked Bavaria, $5; Clear flattened Hobnail tumbler, $2.50; Sprig water pitcher, $4; M.W. satin cigar jar, $6; Engraved Mascotte goblet, Lee Vict. Pl. 42, $4; Pr. small clear cut glass vases, ruffled top, 6¼" high, $6; Clear glass cruet, original stopper pontil, $2; Matching punch bowl, 9½" high, $6; Matching creamer, $2; 2 covers, compote, 1 row, T.P., diam. 7¼", butter dish, bullseye variant, green eye, brilliant glass, diam. 4¾", $2 each. No C.O.D.. All articles proof. Stamp please.—Mrs. G. L. Biddick, Box 245, Thief River Falls, Minn. je1867

**DAISY & BUTTON:** Clear square sugar bowl with lid, on feet, $6; Spooner, square, amber panels with Thumbprint, $5; Clear hat toothpick, $2.50; Tureen, Tucker and Tomlinson, Pearl Ironstone China, Wheat & Clover pattern, 5 quart capacity, with ladle, $30; 8 Goblets, Late Paneled Grape, ea. $2.50; Double Angle Hanging Lamp, plain font, complete, chimneys swirled blue and clear, $20; Similar lamp, embossed font, one chimney as above, one fluted milk glass, $20. Transportation extra.—Mrs. J. M. Kelly, 1022 Sixth, Fairbury, Nebr. je1894

**I wish to sell my private collection of Milk Glass covered Animal & Fowl dishes, also small but fine collection of tooth-pick holders and china slippers, and Fifty large picture buttons. No callers at my home please. Write.—Box 83, Dodge Center, Minnesota.**
je1783

**STEIN, 22½" TALL.** Wagnerian scene, figures in relief oak leaf and acorn decorations, German. Alice Blackstock, 4051 56th, S. W., Seattle 6, Wash. je1021

**1 DEER & PINE TREE** compote; 1 Deer & Pine amber platter; 1 hanging lamp, pastel color pink, blue-pink flower bird, $45; 4 amber D&B goblets; 1 tall compote, D&BX, amber; 1 red satin GWTW lamp; 1 blue satin GWTW lamp; 3 Rayo lamps; 2 marble top tables; 5 horseshoe goblets; 1 Moon and Star sugar; 1 Pleat and Panel water pitcher; 1 3-face compote, 6"; 2 hall hanging lamps, cranberry; 1 blue bowl; 6 saucers in finecut; china cheese dishes; cranberry water pitcher, Inverted Thumbprint; 1 double student lamp, brass not polished; 2 barrel copper kettles; 1 umbrella shade lamp, cream and rose; Red Block sugar and butter dish; 1 pr. footed fruit bowls, D&B, amber, 1 walnut love seat; 1 4-leg walnut table; 1 4-leg cherry table.—Sarah Unangst, 670 West Walnut St., Lancaster, Pa. je1897

**GOBLETS:** 2 Ribbed Palm, $3 ea., $6; 1 Excelsior, $3; 1 Bellflower, $2. 3 Waterfall lamps: 1 9", $8.50; 1 7½", $8; 1 7" without metal rim, $7.50. 1 Ribbed Ivy sugar bowl, $9. Descriptions given.—Katherine Merritt, 215 3rd St., Jackson, Mich. je1414

**HAVILAND LIMOGES** 79 piece service for 12, complete, perfect. Grecian Key, gold and black, gold handles, very lovely, $200. Large ornate German stein, pewter cover, 11½" high overall. 5 Men and Pointer in colorful relief, $17.50.—Florence C. Berven, 105 E. Kemp, Watertown, So. Dak. je1672

***NAPOLEON ITEMS***
MINIATURES ON IVORY of Napoleon and Josephine, signed "Isabey."
FIGURES IN PORCELAIN AND BRASS.
RARE SNUFF BOX.
**Send For List.** jep
**B. N. HEVENOR**
**Wapping, Connecticut**

# Surprise Box

## Antiques

*"Something Old - Something New - a Charming Home Combines the Two"*

Mrs. William G. Hille - ENglewood 3-0610

**12 Engle Street** **Englewood, New Jersey**

Exquisitely proportioned What-not of walnut 5' 9". Note the carving under the shelves and on each shelf. In perfect condition, priced at $175.

TOP SHELF:
Pair of Tiffany signed Salts, $10. Early glass candlesticks, stroked with gold, several small chips, $15.

NEXT, DOWN:
Limoges, France "L, Bernardaud and Cie." Demi-tasse. Black on white porcelain with gold handle and gold decorations. Most unusual. $7.50 ea. Extremely rare Tiffany 4" vase, signed "L. C. Tiffany-Favrille 5677E." Lustrous shade of red-gold, $22.50. Porcelain Tea Caddy initialed "L. A." entwined, cream with pink blossoms, $15.

NEXT:
Old Tiffany candlesticks, gilt bronze, $95. End of Day Vase, heavy and colorful 9", $12. Unusual Domino Set with own sterling silver case, each domino cut from mother of pearl with inlaid darker pearl markings, exceptional and interesting, $75.

NEXT:
Cloisonne Rose Jar, delicate workmanship and color, $8.50; Unglazed Porcelain figures of children wearing grown-up clothes. This is a charming pair that tells a story. 8½" tall with lovely French coloring. The pair, $95. Bronze 8" figure of dancer, marked "Serenade Comique" par Maxim, $35. Pair crystal perfume bottles, $9.50. French odd shaped box, delicate yellow with roccoco swirls in gold and colored flowers, $15. Sterling silver cigarette cup shaped as eggshell with embossed scene & chicken,s feet, hallmarked, $15.

NEXT, AND LAST SHELF:
Cincinnati Pottery Coffee Pot. Typical coloring, perfect, $18.50; French unmarked Tureen attached to plate, creamy pink border with colored fruit. This is an important looking piece for $25; Furnival Coffee Pot with typical Victorian decoration, $12. jep

# Books on American Glass

**Authoritative up-to-date "must" books for the collector and dealer.**

EARLY AMERICAN PRESSED GLASS. A classification of patterns collectible in sets together with individual pieces for table decorations. Revised 1945, released February 1946. 20th edition. ..... $10.00.

HANDBOOK OF EARLY AMERICAN PRESSED GLASS PATTERNS. A handy pocket guide to facilitate the identification of patterns. All of the illustrations in the above volume but not the text. 212 pages. A good supply on hand at present. 12th printing.....$2.00

VICTORIAN GLASS. Specialties of the 19th century, including between two and three hundred patterns not shown in EARLY AMERICAN PRESSED GLASS, as well as numerous noveltites, such as about 500 glass hats, 500 slippers, 400 vases, match holders animal dishes, etc. A few copies left for retail sale. 5th edition.....$10.00

VICTORIAN GLASS HANDBOOK. In press now, a book utilizing all the illustrations in the large volume, but not the text. Approximately 288 pages. Should be released next month. Reservations accepted. .....$2.00

SANDWICH GLASS is being enlarged. Publication date cannot be set now but it will be ready later this year.....$10.00

SANDWICH GLASS HANDBOOK, consisting of all the beautiful illustrations in the large book. Publication date will be announced later.....$2.00

ANTIQUE FAKES AND REPRODUCTIONS will be revised and greatly enlarged this year. No copies available now.

**Order From the Author**

RUTH WEBB LEE — NORTHBORO, MASSACHUSETTS

***Please save our time and yours too, by making sure of the correct title when you order.***

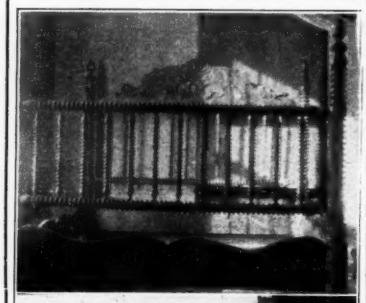

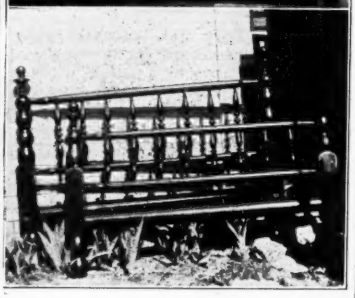

FOR SALE: (1) 2 beds, pictured; (2) Mechanical dancing clown and Irishman; (3) Amber colored compote; (4) Blue coinspot covered compote; (5) Footed art sauces; (6) Cut glass bon bons; (7) 2 Youth's beds; (8) Moon & Star lamp; (9) Pink overlay fluted bowl; (10) Green Wedgwood pitcher-vase, raised white cupids; (11) Blue overlay rose bowl, clear glass applied flowers; (12) Round linen with cut work border lunch cloth; (13) Amethyst Bristol vase, birds and berries dec.; (14) Milk white blown vase, ruffled top; (15) 3¼"x5¼" music box; (16) 3 oval walnut picture frames; (17) Happy Hooligan Majolica vase; (18) Cranberry quilted hall lamp shade; (19) Old spinning top; (20) Nest of wooden boxes; (21) Sterling silver hatpins; (22) 3 dainty odd shaped chinese tea cups; (23) The Leavenworth Case, by Anna Kathryn Greene; (24) Old hair switches; (25) David Ramsey's "The History of the American Revolution"; (26) Prism covered compote, goblets and clear lamp; (27) Blue Jewel & Shell water pitcher; (28) Portland berry bowl and 5 sauces. jep

**MRS. CARL BECK**
**Moberly, Missouri**

# *Michael Howard*

**FALMOUTH, - CAPE COD, - MASSACHUSETTS**

## TO THE TRADE

**A New List printed each month with FORTY or more Photos and 300 Items. Furniture in rough and refinished condition, colored glass, china, clocks, etc.**

***NOT JUST PICKED UP, BUT SELECTED WITH CARE***
***For a Turnover and a Higher Profit for You.***

10c Stamps for list — $1.00 per year.

jec

## W. W. PRESTON
**Saugatuck, Mich.**

***Furniture and Glassware For Sale***

12 desks, 15 commodes
10 chests, 20 tables,
11 beds, 75 chairs,
2 organs, 1 piano,
1 tiger and birdseye maple
Governor Winthrop desk.

jec

## SEADUNES FARM
**Essex, Massachusetts**
**ANTIQUES**
**Sprigings & Williams**

★

SPECIALIZING IN FINE CHINA, GLASS & DECORATIVE ACCESSORIES

**On Route No. 121 between Gloucester and Ipswich.**

jep

## MABLE L. FERRIS
**2 Columbia Avenue**
**Greenville, Pa.**

WANTED
WEDGWOOD, BULLFINCH, BURMESE
Sugar and Creamer. jep
CABLE Flint Glass Creamer.
HORN OF PLENTY plates, wines & champagnes.

## MRS. BOB BRADSHAW
**405 S. Hedgecoke — Borger, Texas**

1. 9 Haviland oyster plates, nice for hors d'ouevres as well as oysters. Lots of gold. Small chip on one. Set ---------- $42.50
2. 11" Ornate gold color clock. Keeps good time ---------- 22.50
3. Porcelain Waterbury Clock, 1902, 12" high, 8½" diam. Fine decoration of royal blue, sail ships, etc. Face has exceptionally lovely brass trim. Running order ---------- 37.50
4. Colorful 8½" bisque girl, blue dress ---- 12.50
5. Blue M.G. lamp base, violets, brass excellent ---------- 8.00
6. Gorgeous H.P. Bavarian dish, 9" sq. with rounded corners, 2" deep, purple violets. ---------- 8.50
7. 11" Bristol vase, nice coloring ---------- 5.00
8. Pr. 8" brass candlesticks ---------- 4.00
9. Limoges, footed jardiniere, 4" tall, 9" dia. H.P. pink roses on light green background, much gold ---------- 12.50
10. Barley cakestand, 3½" high, 8" diam 3.75

**Much H.P. China. List 10c.** jep

## VIRGINIA & BUFORD SMITH, Antiques, 311 Bull Street,

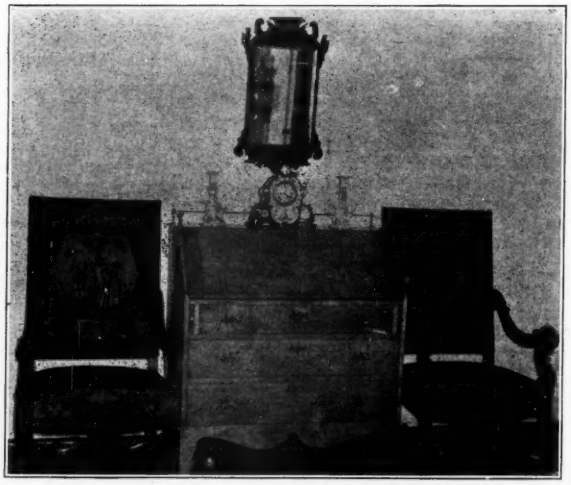

**Savannah, Georgia**

Maple slant top desk w. original gallery rail expertly refin. Interesting interior. 40½" W. by 43" hi. by 19½". Old brasses. $675.00.

Pr. French imp. chairs. Walnut, petit & needle point upholst. $350.00.

Mah. Chippendale mirror, 30½" x 18". Glass replaced, $85.00.

Pr. French china candlesticks. Blue, gold & rose on white w. bisque birds. Minor chips on 1. 10" hi. $125.00.

Royal Bonn China clock, Ansonia movement, ivory backgr., gold and mellow brown decor. Per. running con. $115

NOT ILLUSTRATED: 12 Dresden 8½" plates. Borders dainty. Centers quartered with 2 flowers (blue background) and two miniature designs. Mark Bavaria, Schumann. Proof. $125.00.

Staffordshire grey and white hen, red comb on yellow basket nest, six eggs, 10"x8"x9" high. Small chip under top rim $65.00.

12 T&V Limoges gold band coffee cups and saucers. Proof, $60.00 Prices include crating. jo

**Have Closed My Shop**
**In Indianapolis**
*Will keep open at*
GREENWOOD, INDIANA
★
*Opening for Business in*
**Room 105**
**HOTEL GIBSON**
**CINCINNATI, OHIO**
**on August 1**
★
jec

**GRACE WONNING**
**Greenwood, Indiana**



**HELEN BARNDT**
**7341 Harwood Ave. Wauwatosa 13, Wis.**

1 Green Two Panel Goblet ..... $ 6.00
1 Vaseline Two Panel Goblet ..... 5.00
1 Currier & Ives Round Tray ..... 4.00
2 Refinished 8-drawer Spice Boxes, each ..... 11.00
1 Blue Milk glass Heart plate ..... 20.00
1 Blue Milk glass Owl miniature creamer ..... 7.00
1 Large amber Fine Cut and oval tray ..... 10.00
1 Open Shell and Tassel compote ..... 8.00
1 Blue base Milk glass lamp ..... 20.00
1 Pr. pink Guttate salt and pepper. No tops. Millard Opaque Glass 168. Pair ..... 10.00
jec



**MILLSTONES**

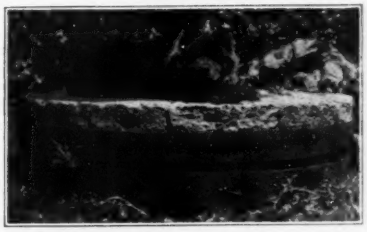

About 5' in diameter. Make nice garden seats or sun-dials. Brought from France over 100 years ago. **Bargain at $100 each.** jep

**MRS. JAMES CURRY**
**Oswego, Illinois**



**MISS M. B. HOWARD**
**267 S.W. 11th Street Miami 36, Florida**

FROSTED CIRCLE: Sugar Bowl, no cover ..... $ 6.50
4 Goblets. Perfect. Each ..... 7.50
CLEAR CIRCLE: Spooner $3.50; Tumbler ..... 3.50
FROSTED RIBBON: Spooner, Lee Pl. 69 ..... 4.00
LILY-OF-VALLEY: Pr. Spooners, ea. $3; Pr. 5.50
PANELED THISTLE: Cakestand, about 9¼" diam., 5" high ..... 5.00
MOON & STAR: 5¾" diam. Bowl, collared base. Lee Pl. 69. No cover ..... 6.00
Spooner. Perfect ..... 11.00
RAINDROP:
11" Emerald green round tray. Lovely ..... 6.75
10" Vaseline Plate, deep with ear handles ..... 4.25
CANE: 13" Clear Canoe $5; 9" Vas. Canoe 8.00
Intricate Hair Wreath: collector's treasure as this work is a lost art. Not in shadow box 10.00
Child's Tea Set, 4 pl., 4 c/s, tall, graceful teapot, tall slender creamer, covered sugar, perfect except handle off sugar bowl cover; decor. pink and palest yellow roses; cups are demitasse size. A lovely usable set. Nice for breakfast tray ..... 18.50
D&B WITH V ORNAMENT: Cl. Creamer ..... 4.75
SAWTOOTH with FAN BORDER: Cl. Creamer 4.00
ICICLE: Pr. 6" diam. flat sauces, outside of bottoms all-over tiny, solid buttons, giving frosted effect; scalloped edges bordered with beaded thumbprints and icicle design; brilliant and nice for relish, candy, etc. Ea. 3.25
je



**YOU COULDN'T SLEEP NIGHTS!**
**IF YOU DEALERS KNEW**
**The Wonderful Finds That Await You**
**at the Antique Shop of**
**LEON DRYFOOS**
**7 East Seventh St.**
**Erie, Penna.**

*The Hauntingly Different Things in Early American and Victorian Antiques.*

**FURNITURE**
**CHINA — GLASS**
**Brass - LAMPS - Copper**
**PRINTS**
**Early American:**
**FLASKS and BOTTLES**
**and VICTORIAN TOYS**
***Liberal Discounts to Dealers***

**Come up and spend the day browsing around our shop . . . and aside from selling . . . I like to do a little buying . . . particularly to strengthen my own collections of English Lustre . . . American Flasks and Bottles . . . Mechanical Banks and Toys . . . So if you, dear gentle Reader (and Collector) have something in your stock that interests me . . . just write me.**

***Note:***
**Erie Antique Show**
WILL BE HELD IN MASONIC TEMPLE
**June 10, 11, 12, 13**

**Meet us in Booths 6 and 7. Office Girl Friday and I will be there to welcome you to our town and greet you with a friendly hand!**
"IF YOU LIKE OLD THINGS
YOU'LL LIKE OUR SHOP."
**No Mixed Stocks! Early American and Victorian Only! No Late Harding or Early Truman!**
jep



**RUTH MUIR, *Antiques***
**SLEEPY HOLLOW FARM**
**R. D. 1, Doylestown, Pa.**

**STEINS**

1. Mettlach Stein. (Castle mark, V. and B.) Scene is housetops of "City of Munich" in reds and browns against a lovely night blue sky. Legend celebrates City, pewter top and thumbrest in shape of monk, ½ L. ..... $25.00
2. Mettlach Stein Set. (Castle mark, V. and B.) Magnificent shape, tall boot, 12½", with lively blue and tobacco color flowers on a sand background. Pewter rim with shell shaped thumbrests. Two matching ½ L. steins. Very fine set ..... 65.00
3. Rare "Father John" Stein. Beaded grey background with waist length picture of old man with a beard in lively German colors, drinking a night cap. Beautifully carved pewter top with Rhine maiden thumbrest. Marked H. R. 35.00
4. Very Tall 16" Cobalt Blue Stein with raised grey figures of German Maidens and "Father Rhine." Cities of Eltz and Stolzenfels in background. Ornately intertwined with leaves and berries suggesting German mythological symobls. Pewter rim and thumbrest, marked "Germany" ..... 28.00
5. Fine Grey and Cobalt Blue Stein with raised conventionalized leaves and crowns in the cobalt color, 13" tall. Unknown crest on front. Pewter rim and thumbrest missing since purchase in England in 1876, which date is stamped on bottom, very handsome ..... 22.00
6. Miniature Stein in cobalt and grey with raised figures of Generals Tilly and Wallenstein. Pewter top and Thumbrest marked "Germany." Very slender, 5½" tall. A rare one ..... 12.50
7. Very Fine All Pewter Stein with two gouty medieval figures carousing in an inn. Top shows Heraldic figure on an impatient steed, blowing the horn of daybreak. Exquisite detail. ½ L. 35.00
8. Beautiful Mettlach (V. and B.) Vase 13" tall. Fine brown glaze with graceful figure of young woman leaning out of window with candle in one hand and stein in the other. Effect is one of relaxed and mellow lamplit mood. Charming addition to any stein collection ..... 32.00

**MILK GLASS**

9. Very Lovely Cov. Cosmos Butter Dish. Raised flowers in blue, pink and yellow with flower finial. Mint cond. 28.00
10. Blue Scroll and Eye Bowl, 7" diam. Millard 70, $12.50; same in white M.G. 9.50
11. 9" Lattice Bowl with perfect apple blossom center ..... 22.00
12. Purple Slag Tray, 9x13". Millard 221 12.50
13. Indian Head Plate, 7½" diam., M. 12 4.00
14. 6" Rooster Plate, "'No Easter Without Us," M. 18 ..... 4.00
15. Lovely Red M.G. Covered Strawberry Trinket, 3½" tall. Nice for cigarettes 4.50

**FURNITURE IN THE ROUGH**

16. Ornately Carved What-Not Table. Black Wood. Two shelves. Top is 16" square, nice height for lamp, 34". Original finish good and quite usable, needs a little gluing. Crated ..... 25.00
17. Graceful Little Marble Top Stand, 31" tall. Top 12x16". Marble excellent, base ready to refinish. Crated ..... 18.00
18. Small Arrow Back Back Pine Sewing Rocker. Ready to refinish. Crated ..... 20.00
19. Small Size Pine Blanket Chest. Dovetailed. Good rough cond., no breaks. Size top 31"x18". Height 19". Crated 28.00
20. Very Fine Gold Leaf Shadow Box Frame. Size 31"x26"x9" deep. Would make a handsome hanging What-Not if fitted with mirror back and two glass shelves. At present, frame only. Crated ..... 25.00

**No C.O.D. — Express Collect** jec



SHOP AT THE
**WHAT NOT SHOP**
**952 Lombard Ave. Evansville 14, Ind.**
**Mrs. Harry B. Bourland**

Cabbage Rose cake stand, 13" ..... $10.00
Old D&B Fan, clear glass ..... 3.50
Old D&B Canoe, clear, 13½" ..... 18.00
Sawtooth Celery ..... 10.00
Lg. cov. Loop Compote ..... 8.00
Copper tea kettle, small, squatty ..... 12.00
Sq. Plume dish, 8". Cover of Jan. Hobbies ..... 4.00
Dark blue turkey plate .Ridgway, England ..... 10.00
Iron, wall match holder ..... 4.00
China Clock, apple blossoms and butterfly ..... 40.00
4 Heavy Panel grape tumblers, each ..... 2.50
Brass Kettle, 10". Usable as is ..... 5.00
Min. Milk glass lamp, ball shade ..... 12.50
10 Old Irons, 6, 7, 8 lbs. Paint for Xmas. Ea. .75
2 Hanging Lamps. Complete with prisms, $35, 40.00
2 Stereoscopes, 49 pictures ..... 6.50

**Wanted: Crawling Bisque Babies.** jep

## ETHOL M. WATSON

**Cornwallville, Green County**
**New York**

**Telephone Oak Hill 60-F-6**

Set of six Lutz type, Venetian finger bowls, with plates. Proof. $120.

22" BONNET BISQUE doll, perfect condition. Unusual. Original except for new costume. Other rare dolls of all types.

RARE PRIMITIVE with historical background of the Middleburgh, N. Y. VROMANS NOSE. Name of the subject, date and history is known. Depicts a young woman on a horse with dog running at side. Unsigned, on canvas. Circa of 1827. Proof condition. Cleaned. OTHER PRIMITIVES.

Copper Lustre Mug. Proof.

Godey prints, for framing, and Bound Godey year books. Write for year that you need. Perfect condition. Pr. of prints $3 to $4.

Banded AGATE BROOCH in solid gold frame. OTHER BROOCHES.

Pair of CRANBERRY finger bowls in Sheffield silver plated holders. The holders are pierced, and worn a little, otherwise perfect.

Rare AMETHYST SALT, lacy Sandwich type; minor chips out of top edge, $10.

Rare STAR DEWDROP, footed salt, in OLIVE AMBER. Proof, $10.

Historical EAGLE SALT with PALM TREE in the ends. Splendid condition. Other rare salts.

CATSKILL MT. HOUSE 10½" plate, pink, perfect $15. OTHER HISTORICAL ITEMS.

RARE, AUTHENTIC, PROOF decoratives and CABINET PIECES. WRITE. jec

## WALSH ANTIQUE SHOP

**411 West Lexington Ave.**
**Elkhart — Indiana**

| | |
|---|---|
| Arched Leaf 10" plate | $ 8.75 |
| Bellflower, knob stem wines | Write |
| Horseshoe milk pitcher | 8.50 |
| Deer and Pine Tree celery | 8.50 |
| Burnished ladles and skimmers, each | 5.00 |
| Boar's Head, ear slightly mended | 35.00 |
| Slag Boot | 8.50 |
| Staffordshire Inkwell | 10.00 |
| Anberina Cruet | Write |
| Chinese (rice) cup and saucer | 5.00 |
| Apple green Wildflower water pitcher | 12.50 |
| Clear and canary Three Panel goblets, ea. | 4.75 |
| Blue Wheat and Barley goblet | 5.00 |
| Loop (flint) covered salt | 8.50 |

No Lists. - Stamp Appreciated. jep

## DORIS B'RACE

**10077 Main Street**
**ROUTE 5**
**Clarence — New York**

ANTIQUES IN ANTIQUES SETTING.

Our 140-year old log house with fireplaces and hand hewn timber is a perfect setting.

Seven Rooms Furnished.
Large stock of
Furniture, Lamp Shades, China, Glass.

Plan in advance to stop when mapping out that vacation.

jec

## MRS. N. BAKER

**North Seekonk R. D. 4 Attleboro, Mass.**

| | |
|---|---|
| M.G. square, Acorn berry dish, 8½x9¼" | $12.00 |
| Rare Bellflower syrup. Heat check | 20.00 |
| Blue M.G. Lattice compote, 8¼x7¼" | 18.00 |
| Champagnes: N. E. Pineapple (2), each | 18.00 |
| Bellflower, straight side $12.50; Argus | 4.75 |
| Ashburton wines $4.75; Horseshoe 10" plate | 9.00 |
| Thousand Eye 10" square plate | 7.50 |
| Cl. Wildflower water pitcher $8.50; Goblet | 4.00 |
| Blue Wildflower, oval w. tray | 16.00 |
| Sq. berry dish, 8¼" $7.50; same in canary | 6.50 |
| 5 Amber Three Panel tumblers, each | 3.75 |
| Set 6 Royal Bayreuth 6" plates | 23.50 |

Transportation Extra.

## IRV'S HOBBY HOUSE

**IRVING KOLBIN**
**77 East Robbins Avenue Newington, Conn.**

1. SPECIAL: 25 BRASS RAYO LAMPS, complete with shades, burnished, buffed and electrified. Per lamp $18.00
2. A beautiful GWTW lamp, 22" tall, shade and bowl large colorful Dahlias. Ball shade 20" circ. Scalloped brass collar and open grill base. Fine coloring in good taste. Electrified 42.50
3. A GWTW lamp, squatty base, 19" tall, ball shade 20" circ. Bowl 22" circ. Large hand-painted rose and buds on pink background, shade dec. Bowl, white and pink rose clusters on pink background. Elec. 42.50
4. GWTW lamp, one of the nicest I have ever had. It is a squatty base beauty, 22" tall. Brass shell bowl is half oval shape and is 25" circ., and slopes to 16" cir. on its solid four-footed brass base, which is painted in enamels to match ball shade. It has 14" circ., beaded brass collar, which supports a beautiful 23" circ. ball shade. The shade is exquisitely hand-painted in oils and enamels. The decoration is enormous apple blossom with smaller bud at rear of shade. Bowl is painted in like manner colors shading from pale orange to reddish rust, also touches of pink and robbins-egg blue; the shade of blossom is in natural color. Elec. 65.00
5. GWTW lamp, small bedside type, 15" tall, ball shade 16" cir. white milk glass, pastel yellow shading to white. Milk glass oil font has raised leaf and beaded dec. Both have delicate floral spray dec. Elec. 30.00
6. Copper warming pan, old pine handle, 10½" diameter 20.00
7. Sm. brass seven branch candelabra, 11½" 9.00
8. Inverted Fern creamer, small unnoticeable flake underneath base. Authentic, bell-tone 7.50
9. Inv. Fern open sugar, authentic, bell-tone 7.50
10. Child's china tea set, in original cardboard box, 6 cups, 6 saucers, 6 plates, teapot, sugar and creamer, including 6 tiny brassed tin spoons and one larger serving spoon. For this quaint old little set 15.00
11. Henry Alcock & Co. flow. blue "Touraine" pattern, reg. no #329815, 4 pieces; milk pitcher, covered butter dish, gravy boat, and small covered vegetable tureen 25.00
12. Lovely old Chelsea teapot with raised copper lustre vintage pattern. Impressed mark BB with potters check mark 17.50
13. Beautiful milky blue powder jar, with candle holder cover. Beautiful enamel dec., gold trimmed. A very dainty and fragile piece, 8¼" 12.00
14. Slender ruby red Boh. cordial bottle, 10" 10.00
15. Owl tobacco jar china This wise old bird is colored in greens and browns, 7" 7.50
16. Pair of cloisonne covered urns, white inserts on red background. Carved teakwood bases. 8½" tall on bases. The pr. 20.00
17. 6 Swirled demi-tasse cups and saucers, hand-painted and enameled flowers. Fine and delicate. For the 6 30.00
18. Matched pair of gold banded cov. tureens, oval shape, on 1" base. Finest Limoges, marked CFH. Base, handles, and finials trimmed in gold. 13" from handle to handle to handle, 7" from top to base. For this stunning pair 35.00
19. Swirled green bud vase, pontil, 8½", frilled opalescent applied top 7.00
20. Old Rose Medallion teapot, cov. wire han. 10.50
21. Attractive Majolica pitcher, swirled plume design, ht. 8¼", green and brown 10.00
22. Staffordshire plate, Blue English Delft, marked Stoke-on-Trent, scalloped edge raised shell design, beautiful seascape including men with fishing boats. Large 12½" diam. 13.50
23. Blown milk glass vase, 10½" frilled top shading Robins egg blue to white 15.00
24. Blue milk glass plate, fan and circle pattern. 8" diam. 8.50
25. Milk glass plate, Fleur-de-Lys pattern, 7½" diam. 6.00
26. Milk glass plate, lacy edge, 9¼" diam. 7.00
27. Milk glass fruit bowl, inverted sides, lacy rim, 5¼" sq. base, 7x6½" across, 3¾" deep 12.00
28. Pictorial bowl, center medallion depicting scene from Wagnerian opera, 10½" diam., deep green with gold dec. 15.00
29. Portrait plate, scalloped green rim, gold trimmed, center medallion depicting two seated women with Shepherd offering one woman a wreath of olive leaves. Written caption reads, "Grach Roman." Much gold decoration, 9½" diam. 10.00
30. Portrait plate pierced for hanging. Green, gold decoration, center gold bordered medallion of young woman sitting in bower. Lovely coloring, 10" diam. 10.00
31. Small porcelain clock, with small crown finial, nice pastels on white background, unusual shape, 7¾", base 4¾" 12.00
32. Unusual porcelain berry set, large bowl 10½", and 6 serving dishes. Wide paneled cobalt blue border, panels and rim in tinted blue white. Gold trimmed scalloped edges, and beautiful gold thistle design on the cobalt blue. Center of each dish entirely covered with handpainted roses, coloring, shades from pastel to deep rose. Green leaves are shaded in the same manner. Each piece is numbered. These are marked with two rampant lions holding coat of arms, and the letters P. T. Germany. For this exquisite set, a real buy at 28.00
33. Unusual pair of milk glass candlesticks, 8" tall. These are exquisitely handpainted in pink & yellow roses and spring flowers. Gold band base and top. 4" diam. base. The pr. 20.00
34. Gorgeous two-section dish with handle large size, marked K. P. M. 18.00
35. Beautiful Leonard Vienna shallow bowl, gold flower and gold spatter decoration. Marked in blue under glaze 12.00
36. A beautiful thirteen piece china dish set. 12 7¾" square plates and one large 9½" square bowl. These dishes have gold trimmed edges inverted half circle corners and lovely raised decorative rims. 6 dishes have winter scene of stone old mill in soft browns and white on pale blue sky background. The bowl has the same scene. The other 6 dishes have winter scene of old snow covered chateau with same coloring. Each dish is marked with an impressed script M. A most unusual and desirable set 50.00
37. Commemorative Staffordshire plate, blue, 9¾". Ride of Paul Revere. Marked R. and M. Staffordshire, England 5.00
38. An unusually lovely swirled hand-painted cookie jar, 7½" tall, 5½" diam. Beautifully colored much gold trim on creamy white background. Raised open blossom and leaf finial cover. Same raised open blossoms and leaves on each side of gold handles. For this porcelain beauty, only 10.00
39. Sunderland enameled sprig ware. 5 perfect cups and saucers with 3 extra saucers. 13 pieces in all. Circa 1810 40.00
40. Tall shelf clock, 34" tall, 14" wide, 4¾" deep. Clock paper reads Johnathan Burr Lexington, Mass., 1836. Lovely raised gold spandrils on face. Wooden works. Bell strike. Excellent running order. Original picture missing. Mahogany veneer in very good condition with scrolled top 35.00

jep

## MARION PERRY

**48 Hillcrest Road, East Weymouth 89, Mass.**

1. Pr. pink MP Satin vases, rd. tops, 8". Pr. $40.00
2. Blue Hobnail cruet, amber reeded handle, amber stopper, 1 hob missing. Slight chip on top edge 20.00
3. Blue D&B panelled cruet, blue handle, blue D&B stopper 15.00
4. Pink Bristol Fairy lamp. Cream color dec. 18.00
5. Blue I.V.T. Syrup 12.00
6. D&B large creamer, clear, alternate daisies, amber. 6.50
7. Deep amber D&B ice cream set, large tray, 8 square sauces. Set 20.00
8. Four green crackle glass ginger ale glasses. Set. 12.00
9. Blue Jasperware hanging flower holder, classic decoration. Unusual 15.00
10. Blue Jasperware creamer 6.50
11. Blue glass hall hanging lamp, swirled 15.00
12. Pr. Honeycomb compotes, vintage etch. Pr. 15.00
13. Honeycomb celery, vintage etching. Scalloped top 6.00
14. Seven Stippled Dahlia sauces. Set 12.00
15. White china compote, high standard, deep open edge 15.00
16. Blue and white Canton, covered vegetable dish. Oblong 15.00
17. Canton leaf dish 6.00
18. Canton gravy tureen, pig hndls. No platter 12.00
19. Coffee color, creamer and sugar, white raised grape decoration, impressed, "Paxton." Two pieces 20.00
20. Parian owl group, titled "Matchmaking." Eng. Registry Mark 20.00
21. Canton mug, crossed handles 8.00

jec

## MRS. ELSIE TOUSLEY

**6606 Brecksville Rd. Independence, Ohio**

Cupid and Venus: 4 goblets, ea. $4.50; 4 4½" sauces, ea. $3; 6 3¾" sauces, ea. $2.50; creamer $5; cov. sugar $7.50; celery $6.50.

| | |
|---|---|
| Amber primrose milk pitcher | $ 8.50 |
| 2 7" Blue Panelled Hobnail plates, each | 8.50 |
| 2 Clear pointed Hobnail cups and saucers, ea. | 8.50 |
| Thistle oval pickle dish | 2.50 |
| Clear Willow Oak cov. butter dish | 4.50 |
| Panelled Thistle cov. sugar bowl | 6.00 |
| Clear Ribbon Celery | 4.00 |
| 4 4¾" Fantop Hobnail sauces, each | 2.50 |
| Vaseline Diamond Quilted celery $6; waste bowl | 4.50 |
| 10" Sawtooth band cake plate on standard | 7.50 |
| 8½" Vaseline 3 panel low compote & 9", ea. | 4.50 |
| 8" Dewdrop in Points cov. compote. Slight roughness around edge of cover | 7.50 |
| 7" Jacobs Ladder covered compote | 8.50 |
| Large, yellow Satin glass rose bowl | 8.50 |

WANTED: Westward Ho 8" cover and base for butter dish. jec

## MRS. HERBERT HULSE

***CUDDEBACKVILLE NEW YORK***

| | |
|---|---|
| Pr. Choisy le Roi nursery plates, 7¾", each | $ 4.00 |
| Sunderland pink pitcher. Mkd. Stoke on Trent, England. Dickens characters, 7½" | 18.00 |
| 2 Woods platters, blue, mkd. Keswick, Eng. Ea. | 3.00 |
| R. Vienna vase, deep blue with large court medallion. Beehive under glaze, 11" | 30.00 |
| Copper lustre goblet, invisible gl. check | 20.00 |
| 4 Agata tumblers, each | 7.00 |
| Jenny Lind compote, clear | 12.00 |

d64p

## K. VAN DEVANTER

**Veedersburg, Indiana**

1. A collection of Barley, 29 pieces, a few edge roughness, sell together ..... $75.00
2. D. & B. fruit bowl, clear with red buttons, 12x9" ..... 11.00
3. Swinging ice water pitcher, silver quadruple plate, similar to one on Pg. 17, April "Hobbies" ..... 15.00
4. Vaseline 4 bottle D. & B. castor set, all glass except handle ..... 18.00
5. Similar to above, amber bottles, clear holder, slight roughness on holder ..... 16.50
6. Iridescent punch bowl, 2 part, 11" diam., 10½" high, grape ..... 10.00
7. Green Venetian wine jug, hanaled, with stopper, 4 matching wines, lovely ..... 15.50
8. A few outstanding pieces of Majolica, if interested ..... Write
9. Some lacy edge milk glass ..... Write
10. 10 Soups, John Maddocks & Sons, Royal semi-porcelain, blue and yellow, flower, gold rim, ea. ..... 1.50
11. Matched pair lamps, copper bases, white milk glass bowls, dec. in pink and blue, white M.G. umbrella shades, 10", pr. ..... 30.00
12. Matched pair pol. & lacq. brass Alladin type lamps, frosted white umbrella shades, very nice ..... 30.00
13. G.W.T.W. lamp, 26" high, ball shade, abt. 11" diam. Beautiful shades of orchid and pastel green, dec. orchids ..... 32.50
14. Amber frosted G.W.T.W., ht. 27", 10" ball shades, wired ..... 35.00
15. G.W.T.W. lamp, abt. 29" high, 9" ball shade flowers, shades of orchid, tan, green & wine. Very rich looking, wired top and brass ..... 37.50
16. 3 Beautiful brass lamps, pol. & lacq., 2 tall slender, abt. 28", 1 squatty, 23" lovely ball shades, $35 ea. or 3 for ..... 100.00
17. 1 Turtle cuspidor coppered back, black feet, step on head, back raises ..... 17.50
18. Sleigh bells, strand ..... 8.00
19. Dinner bell, with hanger ..... 10.00
20. Day beds, 1 cherry, 1 wal., ea. ..... 35.00
21. Walnut tilt turn wall table good condition as found ..... 69.00
22. Both tall and low brass cuspidors, pol. and lacq., ea. ..... 5.00
23. Coffee grinders, ea. ..... 3.00
24. Large copper kettle, pol. & lacq. ..... 40.00

**No Crating Charge** **All Items Guaranteed**

jep

---

*Antiques*

***Wholesale and Retail***

Specializing in Refinished Furniture
Also Glass, China, Lamps, Clocks

jep

## JONES & JONES

**435 Collinsville Ave., East St. Louis, Ill.**

---

Purple slag boot, Lee Vict. Pl. 189 ..... $12.00
Student 7" white shades ..... 7.00
Majolica slipper, 10" (Hoganas) ..... 15.00
Rayo 10" white shades ..... 3.50
Blue Hartley 6" creamer & celery, both ..... 15.00
Rayo 10" green & white shades ..... 5.00
Cherry sprig 9"x6" cov. dish (Kamm 2) ..... 7.00
Wedgwood mustard pot, gray ..... 7.50

**Express Extra** **Est. 1918**

jep

## M. LINWOOD FRASER

**24 Millett St., Brockton, Mass.**

---

Music boxes, one tune 10" genuine leather covered, for cigarettes or jewelry, each oil painted design and signed by artist, ea. ..... $15.00
Music box, toy carousels with children on different circus animals, 7¾"x5", turns while music plays, ea. ..... 6.50
Twin oval picture frame etched copper on shaded green glass, 10"x7¼", mark. Tiffany studios, also pair Tiffany studio, etched copper twin branch squatty candelabra, 6" high, for all ..... 30.00
Colorful flowers bottle, like paperweight with original stopper ..... 15.00
Collector's item hand-carved meerschaum pipe of horse, dog at feet, detail good, perfect condition, 3½", no stem ..... 25.00
11" Glass fruit platter, reddish gold leaves and strawberries, impressed, gold furled, heavy and beautiful ..... 15.50
Pair of 7" porcelain figurines, one playing violin, other playing flute, each mended perfectly. Mark x on base, pr. ..... 25.00
14" Metal filigree lamp, with different colored stones, couple of stones missing, electrified 15.00

**Send Check with Order.**

jep

## WM. BERGERON

**40-11 Vernon Blvd., Long Island City 1, N. Y.**

---

## NOBLE'S ANTIQUES

**Vaughn Road, Hudson Falls 8, New York**

FOR SALE

5 Demi-tasse, footed, pink and yellow flowers, very dainty (Cauldon, England), ea. ..... $ 6.00
1 Demi-tasse, pink roses, (Haviland-Limoges) 5.50
6 Knives, 6 forks, bone or ivory handles (one fork handle damaged), Wm. A. Rogers, set 25.00
8 Deep amber Daisy & Button sauce dishes, scalloped edges, one mended near outer edge, usable, ea. ..... 2.50
1 Limoges cracker jar, about 6" high, dainty pink and green flowers, medallion in gold, figure of boy playing to girl ..... 10.00
1 Moustache cup, saucer & plate, nice china with wide band of pink and gold, dainty floral design ..... 7.50
1 Pr. green vases, ruffled edges, blown raised, figure of girl in white, pr. ..... 35.90
2 China dolls, about 18" high, china hands and feet, cloth bodies, ea. ..... 25.00
2 Mahogany, slip seat side chairs, finger carved, pr. ..... 35.00
1 Pitcher, moss rose in deep blue on grey background pottery, about 7" high, rare ..... 25.00

**No C.O.D.'s - Express Extra** je

---

Silver plated castor ..... $12.00
Cobalt blue wine castor, blown stopper, 6 glasses and tray ..... 18.00
Same in clear glass, orchid color bands, 4 glasses, tray ..... 14.00
Pair large cobalt blue glass lamp bases ..... 25.00
Dec. large cranberry water pitcher ..... 14.00
Large blue satin glass ball shade ..... 15.00
Exquisite hand-painted Haviland plates, ea. ..... 5.00
24" Brass tray, inlaid sil. & copper designs ..... 150.00
Large handsome brass candlesticks, pair ..... 40.00
Wine decanter, blown stopper ..... 7.00
Pickle castor ..... 8.00
Civil War telescope, good condition ..... 10.00
Victorian walnut bed, crating included ..... 75.00
Walnut bedside table, pretty legs, crating incl. 50.00
103 Years old coverlet, blue, brick red, and white, name and date woven in ..... Write

jep

## MRS. T. A. WILD

**P. O. Box 51 Chattanooga, Tenn.**

---

## EDNA G. POTTER

**14 Pershing Avenue Jamestown, N. Y.**

8½" Moon & Star open compote ..... $15.00
6 8½" Oyster plates, pink clover flowers, ea. 4.25
Pink satin, enameled flowers, cracker jar, complete with silver top and handle ..... 15.00
Blue overlay ruffled 8" basket with clear twisted handle ..... 20.00
6 Canary D&B TP footed sauces, ea. ..... 3.25
Barred Forget-me-not cake plate (Lee 131) ..... 5.00
8 8" and 8 9" Haviland plates with sprays of small pink & white roses, ea. ..... 2.25

**Large selection of cups and saucers and colored pattern glass.** jec

---

## MRS. ANNA A. LOEHFELM

**10728 89th Street Ozone Park 17, N. Y.**

1 Cut glass wine set, cons. of 17" high bottle and 5" pointed cut stopper, two daisy panels, 6 glasses, 3" high, 2" diam., perfect matched, heavy cut, rayed bases ..... $23.50
Pr. old clear glass candlesticks, 7" high, three mold, petal base, 4" diam., flared, scalloped top, ribbed col., perfect ..... 9.50
1 Pan. Thistle handled mug, 3" high, 3" diam. 3.25
1 Pr. white opal. vases, 11" high, 3 diamond point, 3 ribbed panels, ruffled top, rayed base 8.25
1 Pr. old pressed glass compotes, lovely pattern, fancy base & Conn. Rondel, 8" diam., 7" high 7.50
3 M.G. plates, beaded edge, 5¼" diam., $2.25 ea.; 3 for ..... 6.00
1 H.P. oblong dish, white to green, blue corn flowers, 12¼" long, 5" wide ..... 3.25
1 Vas. opalescent basket shaped dish, 4-sided, scal. edge, basket weave, 4¾" wide, 3" high ..... 5.00
1 Hand-made, jet beaded bag, peacock ea. side, silk lined, blue shell frame & chain handle, 9½"x7" ..... 11.50
4 Pc. serving set, cons. of 1 butter knife, 1 jelly server, 1 pickle fork, 1 sardine fork, ivory col. handles, English nickel sil. plate, in orig. case ..... 10.50
1 Shaving mug, white with yellow & white roses, soap comp., "Germany" ..... 3.25
1 String cut crystal beads, 16" long, and 1 pr. crystal drop ear-rings. Both on silver chains 9.75
1 S.P. pickle castor (Hartford Sil. Co.) 4 ball ft., uncovered, Vaseline D. & B. jar, tongs ..... 12.50
1 Premium (iridescent) glass bowl, 11" diam., 4¼" deep, star fish & cut design, ruffled top, white edge, & 2 bud vases, same glass, 8½" high, 3 mold footed base ..... 9.50
SPECIAL: 1 beautiful Victorian overlay bowl, white to rose, crimped edge, 11" diam., 3½" high, perfect ..... 13.50

MAIL ORDER ONLY. jep

---

## ESTHER BALL LEWIS

**35 Bellevue Ave., Melrose 76, Massachusetts**

Outstanding mahogany card table with so-called "Hancock" or kettle base. Fine condition, ready to use ..... $65.00
Marble top table with carved walnut base. Oblong with fancy shaped corners. Medium size, nice for lamp or to cut down for coffee table ..... 16.50
Pair of Empire mahogany fiddle back side chairs. Newly upholstered slip seats. Minor repairs have been made and chairs are now in fine ready to use condition, pr. ..... 45.00
Unusually pretty Empire mahogany chest of drawers. Upper section has 3 drawers, middle one ogee curved. Top drawer of main chest has ogee curved drawer. Beautifully refinished and in perfect condition 45.00
Blue banded creamware mug ..... 5.50
Large 15½" Satsuma vase. Ivory ground has typical under glaze crackle effect. Usual fine color and gold dec. ..... 16.50
Benares brass 11" vase. Bulbous shape for stunning lamp ..... 10.00
Copeland Spode Tower washstand set of pitcher and bowl. Small size, pitcher or bowl could be used separately for other purposes ..... 18.50
Gorgeous large black lace fan with hand-painted medallions in color. Delicate cobweb lace ..... 6.50
Delicate fancy wr'ght iron 40" fireplace fender 18.50
Fine wrought iron fireplace set on tall standard. Shovel, poker, tongs, & hook for broom 10.00
Large brass inkwell on attached tray. Hinged cover ..... 5.00
Ornate Victorian silver plated tea set. 2 pots, sugar, creamer, hot water pot, waste bowl. Plate except on creamer is in good condition ..... 45.00
Pair small brass andirons ..... 8.50
Brass fireplace tool set on brass stand. Poker, shovel, tongs. Knob on 1 piece slightly different ..... 15.00
Dedham pottery 10" plate. White rabbits on blue border ..... 4.00
Large Victorian ottoman. Carved walnut base and legs. Old velvet and needlepoint cover in nice condition ..... 16.50
Old blue Staff. 7" plate. "State House Boston" Wood ..... 9.50
Sancho Panza at Boar Hunt. deep blue soup pl. 9.50
13" Oval Ironstone platter ..... 2.00
Walnut finger carved side chair with short side arms. Newly upholstered seat. Fine ..... 32.00

jec

---

## AMERICAN HOME ANTIQUES

***Alice Hulett Metz***

**9115 S. Western Ave. Chicago 20, Illinois**

WE SHIP EXPRESS ONLY.

CREAMERS: Ashman $5.50; Popcorn $6; Barley $4.75; Horseshoe $3.75; Cord Drapery $3; Jewel Band $2.25; Egyptian $3.75; Clear Diagonal Band $3.75; Nailhead $3; Fan & Diamond $3.75; Jacob's Ladder $4.75; Dart $3.75. jec

**Much Glass — Send Wants**
**Condition and Authenticity Guaranteed**

---

## MARGARET C. TOMBRINK

**818 Hyde Park Blvd. Chicago 15, Illinois**

**HAND-PAINTED CHINA**

6 Plates, 6", small flowers & gold, ea. ..... $ 1.25
4 Plates, 6", violets & gold, very colorful, ea. ..... 1.25
3 Plates, 9", ea. different, 1 flower, 2 fruit dec., ea. ..... 2.25
1 Syrup or hot milk pitcher, cov., yellow flowers and gold ..... 3.00
1 Pickle dish, forget-me-nots & gold ..... 3.00
1 Pitcher, 1 qt., low, pretty shape, blackberry dec. ..... 5.00
Pr. purple slag 4" square vases, proof, pr. ..... 7.00
Frosted ribbon fruit dish, silver holder ..... 10.00
4 Nappies, no saucers, dainty dec., lot ..... 2.50
4 Beautifully embroidered (on pineapple cloth) doilies, ea. ..... 1.00

jec

---

2 Copper Kettles, extra good condition, 20", $25; 26" ..... $30.00
3 Old Sandwich Picture Nails, blue star, 1⅝", ea. ..... 3.50
Currier & Ives Print "American Homestead Spring," colored, good condition, 10½"x14¾" ..... 12.50
Old Candle Lantern ..... 3.50
Butter Mold Swan, good condition 2.50
Demijohn Wicker-covered, green blown, 2-gal. size ..... 5.00
Currier & Ives Glass Tray, 12¼" Popular as Perfume Tray, proof 15.00

jep

## PHIL H. PALMER

**2158 Bayard Park Drive**
**Evansville 14, Indiana**

## David McClintock

**5979 Drexel Road,**
**Philedalphia 31, Penna.**

Water Tumblers, 1 of ea. Mary Gregory $5; Blue 1000 Eye $6; Vas. Thumb Pt. $5; Milk wh. Thumb Pt. $5; Milk wh. Hobnail $5; Amb. B&D $5; Blue Staff. Niagara Falls $6, or $33 for lot.

Six Pewter Juleps, stamped hand-made Unique in Triangle $10; 4 Pewter Cocktails K.S.Co. P. 70, $8.

TERRY 8-DAY MANTEL CLOCK, approx. 1810, 36x17½" over all. Wooden wks. Feet and pillars carved pineapple and leaf, top piece basket fruit & leaves. Dial Arabic numbers on gold w. fruits and flowers, good cond. Decor. worn off bottom glass. Ivory keyholes. Slight veneer repair. Put in running order by expert and keeps good time, but striker does not strike. This is an outstanding piece, $150.00.

Oval India Tray, newly silver plated & lacq. 12¼x16", handles add 3¾". Beautifully etched Iris pattern. Bound sheaves border and handles. Stamped Milenda, England, $12.00.

Pewter Tree and Well Platter, heavy, 11x16". Buff and lacq. $8.00.

Vallerysthal blue dove on nest, $22.50.

Carlsbad cov. tureen, 4 qts. to brim, tiny cornflower spray, $15.00.

Elysee cov. Veg. dish, 1½ qts., with 2 platters, 16" and 18", delicate roses and forget-me-nots, $20 for all.

Mandarin Wedgwood Plate, 10", blue on white, $8.00.

Copper Plate, 11¼", rim 3½" with ⅜" edge white brass, $7.50.

BISQUE HOLY WATER FOUNT, 12". Roccoco Renaissance framed bas-relief Christ Falls (3rd Sta.), delicate coloring, gold studded, $35.00.

STANGL HEN, 7" high, yel. and brown, standing on blue base, $15.00

Pewter Fruit Bawl, 10¾", heavy, Concord, $8.00.

Atlas, 22x16½", Properties on Main Line Penna. R.R. from Overbrook to Paoli, by Ellis Kiser, C. E., A. H. Mueller, Pub. 1908 (a first edition). Maps are faced on linen. Covers missing, otherwise complete. Some pages dog-eared, $25.00.

SPORTING INCIDENTS, 23½x18", being a collection of 16 pages, representing the most important events of track, field and road. Designs by W. S. Vanderbilt Allen. Intro. by Col. Wm. Jay, whole described in text by H. Milford Steele. Printed in N. Y. MDCCCXCIII, complete, good cond., $20.00.

jep

*Please — MAIL ORDER ONLY — Please*

*Please mention* HOBBIES *when replying to advertisements*

## DEALERS!
## A DATE FOR YOUR TRAVEL BOOK!

***Our Summer Shop:***

**Gnarlehedge Farm,**
**Skaneateles, N. Y.**

**opens June 7th, and will thereafter be open Fridays, Saturdays, and Sundays—from 10 A. M. to 6 P. M. only. Otherwise stock shown only by appointment.**

...Following Route 20, turn South on 41, following Skaneateles Lake on East side. A mile from village watch for our name on your left. Better still, write for illustrated map prepared for you convenience.

Tho antique supplies are scarce in the East, we open with an excellent stock of furniture, china, (no glass, you know), silver and decoratives. Beyond that, we make no promises. Large stocks are meaningless if not priced to sell, and our reputation of being the dealer's dealer has been earned by fair prices and fast moving stocks.
We shall look forward to seeing you!

**(Mailing address and telephone remain the same —1411 Park Street, Syracuse, and Tel. 2-5038).**

**Spotlighting a Few Collector Items:**

**DAGUERREOTYPE OF NIAGARA FALLS by Babbitt.**

9x6". Viewing the Falls are two men and one woman. Civil War period. Excellent condition, but case broken on closure ..... $30.00
Daguerreo' of large dog seated on garden back 7.50
Daguerre' case, book style, cover inlaid w. mother-of-pearl in color ..... 7.50
Small album, nearly filled with tintypes, photos—Civil War period—of colored people 9.50
Album old advertising cards, many in series. unusually large number of these ..... 9.50

MEERSCHAUM CARVED PIPE. Original case. Beautifully carved as fine ivory. Young woman, sitting side saddle, astride spirited horse. Hunting dog at her feet, tree in foliage background. Fully carved in round, 2" high. Tiny chip on hat, pipestem broken ..... $35.00

METTLACH STEIN SET. Master stein, 14" hi. (holds quart). Six matching smaller steins. Leaf and jewel dot decoration. Hairline crack on Master stein—ewer shape—only defect. All have Mettlach with castle mark ..... 75.00

WICKER SEWING BASKET, blue tufted satin lining,, music box in base ..... 16.00

SILVER MUSTACHE CUP AND SAUCER. Butterfly handle, saucer collar base. Perfect. Monogrammed ..... 8.50

**Express Collect or Include Amount for Postage.**

**MRS. H. F. G. CLARK**
**1411 Park Street**
**Syracuse 8, N. Y.**

## PALMER TODD'S ANTIQUES

**912 N. Church St. Murfreesboro, Tenn.**

8" Camphor glass hen, basketweave base; 2 no harm nicks in base ..... 15.00

5½" Rabbit, blue with white head, white base. Same as lower right hand on cover of April "Hobbies." Perfect ..... 15.00

5½" white duck. Perfect ..... 7.50

6" Covered dish. Eagle top with Porto Rico, Cuba, Philippines. Small rim nick ..... 8.50

Blue Mug, 3½" tall, with owl and two birds. Perfect ..... 5.00

Single Majolica candlestick, 7" tall. Shaped like base of tree, woman perched on limb. Green and pink ..... 6.00

14" Lobster dish, bright gold and lavender lustre; 1½" age crack, barely visible ..... 16.50

White, 7½" Milk glass plate, open work edge, fence, hen and chickens. "The little hen said she would, and she did" ..... 5.00

**No Packing Charges. Check With Order.**

jep

## *For Sale*

Contrary Mule, 7" milk white plate ..... $ 4.50
10" Emerald green maple leaf, oval bowl. Tiny rim chip ..... 8.00
Pair 3¾" Mercury glass mirror knobs, pewter stems ..... 5.00
11 Westward Ho, 3½", footed sauces, each $4.50, or set ..... 45.00
Westward Ho water pitcher, expertly smoothed base chip ..... 25.00
Westward Ho sugar bowl, cover perfect, 3 small imperfections in base ..... 15.00
9" Black Milk glass wicket plate ..... 4.00
9" Black Milk glass club and shell plate ..... 4.50
Double Loop spooner. Lee pattern 185 ..... 2.25
2 Clear Candlewick goblets, each ..... 4.00
Amber Daisy and Button, round butter chip 1.25
12¼" White Bristol plate, H.P. pink and gr. flowers with bird, original ..... 7.50
Amber Cane goblet, tiny rim chip ..... 1.75

jep

**Box 161**
**Evans Mills, New York**

**ELLEN WORRALL**
**Invites you to visit her**
**New Shop located at**
**1120 First Ave.,** jep
**Columbus, Georgia**

1 Pure HEAVY Mexican Spanish Tablecloth, about 2¼ yards long, 2 to 2½ wide Mexican drawn work all around edge. 12 LARGE dinner napkins to match ..... $25.00
1 Exquisite Mexican cloth, work all around cloth, and way down into each corner. Exquisite linen ..... 20.00
1 Paisley Shawl, excellent condition, black center. Very lovely ..... 15.00

**MRS. D. F. NAUTH**
**501 River Terrace, Kiel, Wisconsin**
je

## Irene R. Philbrick *offers*

**LAMPS**

Small cranberry opalescent Sandwich glass Night Lamp with clear glass chimney and clear glass, applied handle. Brass burner, 8½" overall, lovely ..... $12.50
Pink Quilt. Satin Glass Fairy Lamp, Mother-of Pearl finish. Ruffled top on both pink satin chimney and base. White satin lined. Rare and beautiful ..... 37.50
Unusual Pink Satin Glass Night Lamp with Mother-of-Pearl flecks. 3½" tall, 16" in circ. at widest point. Brass burner. Very cute and squatty! ..... 16.00
Caramel Slag Base Lamp with clear glass font. Both have raised leaf and floral designs in beaded medallions, 8" tall, lovely 17.50
Lovely Dresden-type China Lamp with ball-shaped font Beautiful, slim china 13½" stem ending in a bulbous-shaped bottom on a 1½" floral brass base, 18½" overall. White background with lovely pastel flowers in yellow. Pink and blue. Separate 7" conversation china globe shade ..... 69.50

**CHINA**

Lovely Majolica Demi-tasse Cup & Saucer. Flower-shaped cup, shading from deep rose to pale pink with touches of pastel yellow. All gold lined and gold handle. Green and brown leaf design standard. Saucer is odd-shaped, gold edged with raised leaf design in shades of greens and browns. Exquisite and rare ..... 12.50
Beautifully Shaped Gold Six-sided, Footed Demi-tasse Cup & Saucer. Outside of cup is all gold with 4 feet and white lined. Octagon-shaped white saucer with fluted gold edge and gold darts, lovely ..... 5.50
Set of 10 Rose Medallion Demi-tasse Cups and Saucers, ea. ..... 5.00
Nice Carlsbad China Demi-tasse Cup and Saucer. Gold edge, touches of gold on handle. Green and brick-red colored lacy design on both ..... 3.75
Nice 7" Caramel Slag Cruet in odd six-sided shape. Raised design. Complete ..... 8.50
Royal Bayreuth Bav. China Cream Pitcher with gold handle and edge. Nice shape. Dark gray background with lovely white cloud and surf effects with sail boat ..... 4.75
Royal Bayreuth Bav. China Cream Pitcher. Shaped like a red pepper with green leaf effect on top, handle and standard ..... 3.75

jec

**FLINTLOCK ANTIQUE SHOP**
**Route 135**
**Parker Court, Natick, Mass.**

## Hill Top Antique Shop
### 816 S. Meridian St., Portland, Indiana

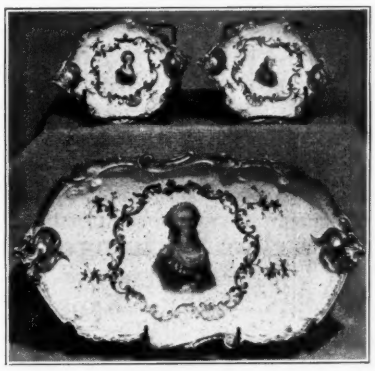

***Collector's Item***
***For the Discriminating Hostess***

Richly decorated French china set, bought 60 yrs. ago at $125. Perfect for salad course: large dish 17x9¼"; 12 small dishes, 7½x6", each a diff. "Portrait" of French nobility: Louis XVIII—"Bourdon", (Dile de Treverret?); Marie Antoinette, and others. Edge very ornate, Roman gold and heavy type gold scroll, exquisite wreath in gold, marking in green France Depose with an over mark in black (N.) imp. "Old Sevres" mark (L's) entwined with letter A in center. All perfect but 2 small dishes which have very minor flake chip on under side. Finest in French china, $150.00.

Exquisite Capo di Monte jewel box. Very old and perfect. Write.

Very old blue overlay Basket, clear handle, white outside, 6x4", $27.00.

Rare Water Pitcher, "End of Day." Crackle glass, ivy band. Lovely, $35.00.

Rare Water Pitcher. Cranberry Hobnail, white hob. Exquisite piece. Very old and perfect, but one hob chip, $75.00.

Many rare pieces in glass and china, Dresden, Bisque, Capo di Monte.

Just acquired very fine collection Cups & Saucers in Egg Shell china. Write.

**Buy with confidence at Hill Top where all items are "Authentic."** jec

Pair of magnificent silver plated hearse lamps; Iron darky boy hitching post; pair of W. M. G. Hercules compotes; 40 perfect pieces of Haviland Moss Rose tea set, gold trim; 30 perfect pieces blue and white Chelsea tea set; Two cranberry Hobnail hanging lamps, brass fonts & frames; Fine G.W.T.W. lamps. jec

**Marie Stimeling ANTIQUES**
**418 SOUTH GALENA**
**DIXON • ILLINOIS**
PHONE 1291

## McKEARINS ANTIQUES, *Hoosick Falls, N. Y.*

Pressed Glass Table Wares in the Earlier and Better Patterns are in Great Demand and it is increasingly harder to Secure Good Specimens. Our Stock of These While Constantly Moving to Fill Orders from our Many Customers is Still One of the Largest and Best to be Found Anywhere. Let Us Know what you want in such patterns as Ribbed Bell Flower, Ribbed Ivy, Horn of Plenty, New England Pineapple, Inverted Fern, Ribbed Palm, Frosted Roman Key, Early Thumbprint, Ashburton, Argus and Others.

**GOOD EARLY AMERICAN FURNITURE**

Our Stock This Summer is Better Than Ever. Just In: Several Fine Chests of Drawers, Sideboards, Small Tables and Stands, Drop Leaf Tables and Other Good Items.

**EARLY AMERICAN GLASS**

Bear in Mind We have one of the Largest and Finest Stocks of Authenticated Early American Glass to be Found Anywhere. Many Pieces definitely attributed to the early glass houses in which they were blown. Rare items for the Advanced Collector and many Fine Specimens at prices under $25.00.

**HISTORICAL FLASKS**

Over 300 in Stock. Rarities and Rare Colors for the Advanced Collector. Any number of Moderate Priced Flasks for the Beginner. Start a Collection Now. It is one of the Most Fascinating Fields in the Whole Realm of Antiques.

**Special Price List of Over 300 Historical Flasks $1.00 postpaid.**

**PIECE A MONTH LIST**

We have had many requests recently for another edition of these interesting lists. It has been over three months since we have had the opportunity to prepare a list, but No. 20 is now in the works and will soon be ready for mailing.

**AMERICAN GLASS.** By George S. & Helen McKearin. The recognized authoritative general book on this subject. Over 600 pages of text and about 3000 illustrations. Price $5.00 postpaid and insured.

## CURIO CORNER
### 333 N. Charles St., Baltimore 1, Md.

★

Pair French Empire Vases, 8"---------$ 80.00
Queen Anne, 3-pc. Sterling Tea Set. London, 1899 ---------- 285.00
Ormolu Louis XIV clock, decorated dial, rhinestones. Pr. matching candelabra, H. P. porcelain panels. Set---------- 150.00
Pearl handled dessert knives, dozen------ 22.50
Pearl handled dinner knives, dozen------ 25.00
Chelsea Figure, 17", slight invisible repair in base. A beauty and a bargain------ 125.00
English silver plated hot water urn, 20", medallion handles ---------- 185.00
Samovar, Tulla Russia, nickel, bone hndls. 45.00
"The Walking Lion," famous bronze by world famous Antoine Barye, signed-- 195.00

● All prices include Excise Tax and Express charges. Money back without question if goods returned in ten days. We welcome a visit and invite correspondence. Liberal discounts to dealers.

● If you want to dispose of old or new silverware, gold coins, antique or precious jewelry—ship to us. Name price or will appraise fairly. If our offer is unsatisfactory, goods will be returned at once.

● References: Fidelity Trust Company, Baltimore, Dunn & Bradstreet, Jewelers Board of Trade. jec

**MRS. LEON STEINMAN**
**114 Kensington Street Brooklyn, New York**

Brass Girondole. Figure of knight, 12 prisms, some rough; onyx base ----------$15.00
Cube with fan border water pitcher, 7½" ht. 5.75
6 Blue Frosted to wh. tumblers; enamel pk. and white daisies, gold. Each---------- 2.75
Blue Staff. plate, Davenport Avon, 10½"-- 6.50
Meissen Onion plate, 8⅛" dia.---------- 4.50
Vaseline Cane Slipper ---------- 3.75
Blue I.V.T. water pitcher. Amber reeded hdle., ruffled mouth ---------- 19.50
4 Mugs to match, sq. mouth, bulbous base, amber reeded handle. Each---------- 7.50
K.P.M. fruit plate, blue band---------- 3.75
Ashburton wine goblet $3.50; Ruby T.P. mug 2.50
Blue Bristol dresser bottle and blown stopper with bowl fitting under---------- 12.50
Vaseline Wildflower, footed bowl, 6" diameter, 2½" high ---------- 4.75
Amethyst decanter, heavily enameled. Not original stopper ---------- 15.00
4 Wine Goblets to match, each---------- 3.00

**Send Wants. Express Collect.** jec

**M. J. EVANS** ***CRESCO, IOWA***

Brass plated stand, pink marble top & shelf, serpent legs. Plating in fine condition---- 15.00
Walnut, oval, drop leaf table, standard size. Extra leaf. Expertly refinished---------- 55.00
Walnut commode, 1 drawer, teardrop ebony pulls, 2 doors below. Fine condition. Nice finish. Crating extra ---------- 20.00
Several types of lamps moderately priced.
Gent's gold, Elgin pocket watch---------- 27.00
H.P. Plates, Demitasse C&S, Mustache C.&S.

**Write. Stamp Please.** jep

## Mrs. Florence Hall Schultz
### 19315 Stansbury Avenue, Detroit 21, Mich.

FOOTED SAUCES: 4 Dewdrop with Star, 1 tiny under edge flake $2.50 each; 3 Dewdrop, conventional design in center instead of star, very brilliant, 1 tiny flake, $2.50 each; 6 flat Dahlia sauce, 1 flake, $2.25 each; 4 Dew and Raindrop flat sauces, $2.25 each.

MAJOLICA: Small pitcher, brown and blue grapes, green leaves $5.75; bulbous, medium sized pitcher, turquoise background, apple blossoms, pussy willows, fish, beautiful coloring $7.50; several leaf pickle dishes, some have no harm edge flakes mended, $3.75 each.

SAWTOOTH & STAR: red top, etched, very colorful, (Lee V. 47), 1 pin-head flake, cov. butter and cov. sugar, $7.50 each; 2 unusual ink stands, collector's items.

STAFFORDSHIRE TRINKET BOXES: 1 dresser w. bowl and pitcher; 1 with 2 shepherds & lamb, $15 each. Perfect.

Much Pattern and Milk-white glass, hand-painted china. Write wants. Stamp, please. je

**Satisfaction Guaranteed. Careful Packing.**

## M. WEISEN-BAILER
### 177 Interstate Pkwy.
### Bradford, Pennsylvania

●

Pair open edge Dresden (C. T.) porcelain plates, in Rose Canton decor. Superb mantel pieces. Pair----------$25.00

Prs. Walnut Frames, 15x12", gold-leaf liners and mats. Perfect condition. Pr. $10.00. Singles ---------- 5.00
jep

## MORRIS G. CANTOR
***formerly 271 James Street***
**New Address**
### 1504 E. Genesee Street, Syracuse 10, New York

Pr. Bisque figurines, 9 tall, nice colors. Girl with basket, Boy Blue w. horn, sheep, etc.---$25.00
Pr. amber 10" candle holders w. crucifix-- 15.00
Pr. D&B ftd. 9" vases w. scal.---------- 9.00
Pr. blown amber w. enamel flowers barber bottles ---------- 15.00
D&B American Shield cov. butter dish------ 7.00
Bearded Man, frosted and clear cov. sugar and creamer ---------- 15.00
Pr. Vas. D. & Star X-Bar celery vases, ftd., scalloped top ---------- 15.00
Pr. mottled glass vases, 6" tall, 4½" wide, rose ---------- 15.00
2 Ribbed Palm open sugars, each---------- 3.00
Deep Amber Daisy & Star X-Bar, tall, ftd. compote, scalloped ---------- 15.00
Very fine Amethyst Centerpiece w. eyes, gr. pontil, ftd., 5" tall, 15" across---------- 25.00
Medium size Hats, D & B clear $1.75; Vas. $2.00; Blue $3; Fine Cut clear $1.75; Amb. $2.25; Swirl Vas. $3; Blue $4. jep
We carry a large stock of glass, china, pewter, etc.

**Write us your Wants!**

## HILLARY UNDERWOOD
### *antiques*
### SUDBURY, VERMONT

1. Victorian wire plant stand with three tiers for potted plants. Freshly painted white. 42" wide, 39" high to top tier; 64" high to top of arch ..... $ 30.00
2. Pr. of rosewood open-arm chairs w. upholstered back, seat and arms. Excellent condition, needs only recover. 145.00
3. Early pine two-drawer blanket chest. Original hand shaped wooden pulls, butting type drawers. 37" wide, 39" high, 21" through ..... 58.00
4. Apartment or cottage size, 1-drawer pine blanket chest. Replaced oval brass pulls; butting drawer. 37" wide, 33" high, 18" through ..... 55.00
5. Cranberry glass hanging lamp (hall style) in brass frame. Entirely orig. and fine condition ..... 25.00
6. Lettuce green water pitcher with opalescent spots, and 6 matching tumblers. Pitcher has goffered rim ..... 15.00
7. Late butternut slant-top desk. Numerous pigeon holes and paper compartments, cupboard below and four small drawers. 39" wide, 22" thru, 47" hi. 38.50
8. Spool cabinet of 6 drawers (2¼" deep). Has the original lettering on drawers. Just right to hold curios, relics, jewelry, etc. 17" high, 24" wide, 17" thru 18.50
10. Early birch cradle with neatly dovetailed corners. Will hold fireplace-lgth. wood. 44" long, 22" wide, 18" high 15.00
11. Heavy flint glass pitcher with molded cleats or hobs; appl. handle. 8½" hi. 8.50
12. Eighteenth century banister back chair of ash with splint seat. Sl. restoration 15.00
13. Small pine sideboard or serving table. Fall leaf, drawer for silver, and shelf below. 34½" wide, 32" high to serving level, 18" through overall ht. 36" 35.00
14. Six piece washstand set of Ironstone with scenes of Oriental life in henna and brown. Wash bowl, large and sm. pitcher, mug, toothbrush holder and soap dish. Perfect ..... 20.00
15. American-Merino ram weather vane. Sheep is 32" long and 27" high at the head. Complete ..... 75.00
16. Country store coffee mill in condition as found. Eagle finial. Wheels 19½" diam.; overall height 27½" ..... 10.00
17. 24 Lead candle molds in wooden rack on legs. In original untouched condition.. 20½" long, 7½" wide, 18" high. Scarce ..... 25.00
18. C&I small folio, "Sarah." Wearing pale blue dress and holding kitten in her arms ..... 7.50
19. Lincoln item: "The First Reading of the Emancipation Proclamation before the Cabinet." Steel engraving by A B. Ritchie, 1866. 37x26". Deep walnut frame ..... 10.00
20. Banquet lamp with brass base and stem and applied gilt decoration in ornate design. Globe shade has pink & gilt trim with lavender and yellow flowers on white. Overall ht. 28½" .. 38.00

**Prices Include Crating.** jec

## HEINTZ HEIRLOOM HOUSE
### 404 4th St. S. E., Watertown, South Dakota

1. Pink lustre 8 sided, 4 footed cup, scalloped saucer, gold handle ..... $ 6.00
2. 6½" Vaseline syrup, silver, perfect. Much gold. ..... 10.00
3. 6 Green and gold, Alfred Meakin, scal. bone dishes. Each ..... .75
4. 8 English "Tunstall" sepia bone dishes, ea. .75
5. Stippled grape goblet. Lee Pl. 63 ..... 3.50
6. Argus goblet. Lee pl. 24 ..... 4.50
7. Strawberry goblet. Lee pl. 164, #16 ..... 4.00
8. Beautiful clear D&B, 7½" tall, dresser bottle, square D&B stopper ..... 5.50
9. 10" blue Wedgwood cattle scene pl. Lovely 5.50
10. 10" blue Wedgwood historical plate of Des Moines, Iowa. Lincoln in center ..... 5.50
11. Beautifully cut 8" "Libby" bowl ..... 10.00
12. Precious French china 3 cup teapot, pale green and pink scalloped bottom, lovely spout and handle ..... 8.00
13. Blue Bristol, dome shape liquor set: six glasses and bottle in silver rack; as you open top sand-blasted flowers. Truly lovely 15.00
14. Red velvet album. Pretty corners and mirror. Good condition ..... 7.00
15. 9 Oblong individual cut salts: 3 vaseline, 3 amber, 2 blue, 1 cranberry. Unusual. Ea. $1.50. The lot ..... 12.00
16. Perfect pair brass burnished Rayo lamps, hand made parchment shades in the proper coloring. Pair ..... 35.00
17. Extra nice, all original hanging lamp, flower china font and shade pale gr. 32 prisms 35.00
18. Lovely, all original, 21" GWW lamp. Rose, yellow and blue; not gaudy ..... 30.00
19. Child's 6x8" black tin stove, back 10" hi., 2 kettles and frying pan ..... 8.00
20. 8 Red patterned Hobnail, tall tumblers. Perfect. ..... 16.00
21. Brass cuspidor, pretty shape, burnished. Not perfect but very usable ..... 6.00
22. Burnished brass Rayo lamp, white shade .. 12.00

**Satisfaction Guaranteed - No C. O. D.** jec

Purple Slag Spooner, Panel. Proof ..... $ 7.00
12" Pitcher, green stripes, flowers. Twisted handle. Proof ..... 8.00
Ftd. Basket, melon shape, Fairpoint reg. ... 15.00
Pitcher, sim. Feb. Hob., P. 38. Continental res. 15.00
Reed & Barton sugar, 1 dent. No. 2710 ..... 7.00
3 R. Bonn plates: ivory, diff. flowers, 1 base chip ..... 25.00
Red Anchor mark girl match holder. Proof .. 12.00
Staff. trinket box. Br. Rabbit. Chipped, doesn't show ..... 6.50
Portrait Plate, wide gr. and gold bor. Lovely Brunette. Proof ..... 6.00
Large blue glass iridescent dish, raised grapes and leaves, footed. Proof ..... 25.00
Empire cherry chest, mah. veneer front, Ogee feet. Rough. Crated ..... 85.00
Wal., open arms, grape carved sofa. Usable condition. Crated ..... 85.00
6 Majolica-like plates, yellow border, basketweave. Each different fruit. France ..... 25.00

**Sorry No C.O.D's. Transportation Extra.**

## LA FONTAINE'S
### Chittenango, New York

### FINE LAMPS

Pair clear glass lamps. Original whale oil burners. Gothic style; 11" ..... $75.00
Pair clear glass lamps, Prism and Sawtooth, 11" ..... 75.00
Pair clear glass lamps. McKearin's pl. 196, No. 9 ..... 95.00
Blown lamp with matching shade. Frosted and etched, 14". Unusual ..... 45.00
Opaque green lamp, 9¼". Sweet ..... 37.50

## The Beaver Hat
### Middleburg, Virginia

jep

## Traders Exchange
### 739 N. Main
### Wichita, Kansas
### Phone 30423

***Antiques of all kinds.*** jep

## MARGARET HEINZ
### 560 River Rd., Lewiston, N. Y.

1. SEVRES: two 10" plates, blue and gold border, cupids and garlands in center; 1846 Louis Philippe monogram ..... 20.00
2. BLUE OPAQUE, round dish in coin silver holder. Thistle pattern. Sweet ..... 35.00
3. AMBER JEWEL BOX, hinged, white enam. dec., 4 diam. ..... 7.50
4. BOHEMIAN finger bowl, Vintage pattern. Excellent condition ..... 8.00
5. 8 LIMOGES SERVICE PLATES, Dresden type decoration. Proof and extremely lovely. Set ..... 55.00
6. Very large CHINA BONBON DISH, h.p. with violets and lots of gold garlands. Wonderful for powder dish ..... 18.00
7. 4 HAND PAINTED PLATES, 6", violets, roses, etc. Set ..... 7.50
   8" Bulbous blown, slender, peacock blue border white and gold leaves pink on one with cherries in center; other blue with pears. Exceptional. Each ..... 4.50
9. 2 Adorable B&B size DRESDEN PLATES, marked with crown, slight under-edge, no harm chip on one, $8.50 pr. 2 Pierced edge DRESDEN SAUCES, gorgeous colors. Proof. Each ..... 7.50
10. Blue Satin glass SALT & PEPPER in silver holder, painted scene on each bottle. Good usable condition. Unusual ..... 7.50

**Prices plus Transportation. No C.O.D's. Ship Express Collect. No Shop at Present** jep

## ALICE L. BREWSTER
### 198 Islington Street,
### Portsmouth, New Hampshire

Doll's Blanket Chest, old pine, painted grey, one drawer; 15x15½x9" ..... $10.00
2-Rod Wall Towel Rack, carved top with eagle, panel of bead and needlework under glass. Very lovely and unusual ..... 12.00
Aneroid Barometer, "Stormguide," 5½" dia., 1922, Taylor instrument. Very accurate ..... 35.00
Pr. Star Rosette relish dishes, 7x5", each ..... 4.00
Bronze Head of Dante, 9x7½" ..... 5.00
GWTW Lamp, 19½", globe and matching bowl, brass finishings, pastel green w. flower dec. 25.00
6 Egg Glasses, stippled medallion. Proof ..... 21.00
Frosted Lion covered sugar, with lion on haunches. Proof ..... 12.00
Set marked Belleek, American: tall pitcher, dragon handle, hand-ptd. decoration, pastel purple, grapes and gold. 6 small cups, stemmed and handled, exquisite decor. to match 30.00
Box Stereoscope, 15" tall, 9½" wide, 11" deep, 2 eye-holes, side handle for turning slides; 75 old views ..... 35.00
Old wrought iron toaster. Very unusual. Beautiful design ..... 5.00
Solid silver sugar tongs: G. Baker, initials E. A. Beautiful condition ..... 5.00
Waffle and Thumbprint egg cup. Proof ..... 4.00
2 Lamp Shades. Both mushroom type:
   10" White with decoration ..... 5.00
   9" Heavy red shade with fancy shape ..... 7.00
One 9" Milk glass plate, 101 pattern ..... 5.00
Circular Domes: 8x13" and 8x12", each ..... 12.00
   7½x11" and 7x11" each ..... 10.00
   6½x11½" $10; 6x6" ..... 6.00

jec

## *The Wayside Shop*
### Tel. Mel. 2520
### 680 Main St., Melrose 76, Mass.

Gorgeous pink satin glass fluted oval bowl, camphor glass edge, 13½" long, 10" wide, 5" high ..... $55.00
4¼" Amethyst pan. rose bowl, beautiful color 10.00
4" Pink bulbous cased glass vase, very pretty 6.50
4¾" Small sapphire blue fluted oval basket, nice window piece ..... 7.50
11" Red & white frosted Bohemian vase, bird and floral dec., lovely graceful bulb. shape 12.00
9" Pr. blue Bristol vases, yellow rose pattern 27.50
2 Early Sandwich Harp pattern lamps, flint glass, almost identical, ea. ..... 19.00
Same in Star & Punty pattern, ea. ..... 15.00
8¾" Dia. blue M.G. latticed compote, basket weave base, 6¾" high ..... 18.50
11" Diam., 7¼" high shallow scalloped Moon and Star compote, fine centerpiece ..... 13.50
8½" Diam. Diamond & Block blue bowl ..... 8.75
Cranberry I.T.P. Mary Gregory bulbous water pitcher, little girl dec., very beautiful ..... 30.00
3 Tumblers, matching above pitcher, ea. ..... 6.50
Early English colored floral dec. porcelain teapot, Sheffield cover handle & spout, rare 23.50
Sm. "Wedgwood England" blue pitcher, 3" dia. 7.75
Moss Rose teapot, a handsome one ..... 15.00
Same in a shaving mug ..... 5.00
Early English elongated sprig pattern teapot 12.50
English Sheffield double vegetable oval cov. dish, 11" long ..... 15.00
Beautiful 4 pc. silver service, Paul Revere pattern, resilvered, incl. tax ..... 75.00
Attractive resilvered rectangular tray, 17"x13", incl. tax ..... 50.00
6" Blue & white early "Copeland" pitcher, raised horses, riders & dogs dec., a beauty ... 22.50
Same in 4½" size ..... 15.00
5¼" Mettlach with castle mk. stein, No. 2085 10.00
Pr. Le Blond prints in original 10"x12" walnut frames with gold liners, fine condition 15.00
Jolly Nigger mechanical bank ..... 27.50
Dog on turntable mechanical bank ..... 17.50
Owl mechanical bank ..... 10.00
2 Ruby Thumbprint tumblers, fine cond., ea. 5.00
2 Red Bohemian master salts, grape pattern 7.50
6 Amber D. & B. with X-bar footed sauce dishes, ea. ..... 3.00
Same in 6 8-sided sauces, pointed tops, ea. 3.00
Extra nice 5 bottle castor set, fine silver holder, best quality bottles ..... 15.00
11" French 8-day gold plated clock, mercury pendulum, fine timekeeper ..... 55.00
Deepest Amberina Diamond Thumbprint water pitcher & 8 matching tumblers, very choice ... 105.00
Old Staffordshire white hen, 7¾" yellow base, a nice one ..... 27.50
Two 10" fuchsia plates, ea. ..... 5.00
3½" Royal Bayreuth rose tapestry creamer ... 5.75
Footed Capo De Monti cup & saucer, gold lined and trim, seahorse handle marked "Italy," very colorful & beautiful ..... 19.50
2 Almost identical deep oval walnut frames, good gold liners, fine cond., ea. ..... 6.00
2 Deep square walnut frames, gold liners ..... 10.00
Large book, "Mr. Currier & Mr. Ives" by Russel Crouse, like new ..... 3.75
Currier & Ives prints in frames:
   The Lakes of Killarney ..... 14.50
   Night by the Campfire ..... 12.50
   Moonlight, the Ruins ..... 12.50
The Grand Young Trotting Stallion Axtell ... 12.50
Champion Pacer Mascot ..... 12.50
Gen. Andrew Jackson, the hero of N. Orleans 10.00
Sunnyside on the Hudson ..... 9.50
Noah's Ark ..... 15.00
The Prince & Princess of Wales ..... 10.00
Home and Friends ..... 5.00

jec

## JOSEPHINE R. POWIS
### 216 Homewood
### Libertyville, Illinois

**Libertyville is 35 miles north of Chicago on Route 21. I am two blocks N. W. of the high school off Rte. 176**

1. Square Shell and Tassel cake plate, compote and 6 sauces. Shell handles.
2. Ten Historical glass trays: Carpenters Hall, 3 Presidents, Bunker Hill, etc.
3. 18 Clear King's Crown sauce dishes. A few have slight defects.
4. Beautiful Bohemian china 13 piece fish set. Square plates. $48.
5. Fine 16 piece salad set, 8-sided plates. Beautiful all-over pattern. $37.

jec

## MRS. HENRY FRIEDLEY
### 2112 Marshall Street Boone, Iowa

FIGURINE, undoubtedly Dresden, pair of pink and blue scarf draped blond cherubs support vase, lovely faces, colorful applied rose spray, diam. base 3¾", high 5¾" ..... $45.00
SWAN TRINKET BOX, swan preening feathers on lid, base ivory luster, red handles at ends, 2½" long, 2" high ..... 14.50
Another same as above but 3½" long, 3" high 16.50
CROSSED SWORDS C/S, allover gold scroll and floral dec., deep 6" saucer, footed cup, 3¼" high, 3½" diam. ..... 10.00
2 SCHUMANN DRESDEN BOWLS, the usual flower medallions and garlands, one 8" with floral center, other 7½" with colonial center, ea. ..... 18.00
WHITE BRISTOL VASE, allover painting, large oval portrait of lovely lady on pink shading to green background, orchid flowers, would make a gorgeous lamp ..... 20.00
ROYAL DOULTON 10" PLATE, creamy ware, gents in colonial costume tricorn hats skating around border, inscription around humorous skater in center "PRIDE GOETH BEFORE A FALL" ..... 10.00
4 8" FRUIT CENTERED PIERCED EDGE PLATES, gold outlined leaves on border, each different fruit. Mint, 4 for ..... 20.00
FANCY HANGING PLATES & C/S, priced
**Write Wants Stamp for Reply Please**

## MARY LOUISE ANTIQUES
### 4448 Foley Road Cincinnati 5, Ohio

Mary Gregory vase, apple green, 15" high, ruffled edge, blown. Very lovely & perf. ..... $18.00
2 Oblong relish dishes, Barberry pattern, ea. 2.50
Cake stand, lg. Teardrop L. Vic. 69, handsome 8.00
Tea leaf gravy boat, beautiful luster, Meakin 5.00
Open sugar, Inverted Fern, bell-tone, perfect 4.00
Cruet, cut glass and etched, 7½" tall, lovely ..... 6.00
Grape design, 6 footed bowl, unusual, 4½x5½" 2.50
Cuspidor fine German china, signed, floral design in delicate rose, green and gold, lovely indeed ..... 6.00
Moss Rose cov. sugar bowl, Meakin, perfect ..... 5.00
3 Flow. blue plates, 9", New Wharf Pottery, Eng. Brunswick. One has tiny not seen crack 9.00
Tea leaf rim soup dish 9" Wedgwood Ironstone 2.00
6 Adorable scalloped butter chips, roses ..... 2.50
Nice brass tray, handles, 10½x15½", excellent condition ..... 6.00
Large 7" medallion trivet, 5" handle, unique 4.50
For the Clock-Lover, Home size Cuckoo in perf. running order, carving & marquetry ..... Write
**No C.O.D.'s Express Collect**
**Stamp For Reply** jep
Large selection of old glass lamps ..... Write

## HARMONY HALL
### 157 Bell Ave.,
### Hasbrouck Heights, N. J.

Chocolate set, handsomely decorated, roses and gold, edges unusual in shape. Cov. pot with 6 cups & saucers ..... $25.00
1 Pr. beautifully colored pheasant plates, 10" diam. ..... 30.00
3 Piece dresser set, perfume bottles and jar, black amethyst glass, exquisitely decorated with white enameled flowers 45.00
Bell-tone cut glass fruit bowl, 9" diam. with separate matching standard, entire piece measuring 10" in height ..... 25.00
jep

## BETTY LEE INGRAHAM
### Old Tavern Hall, R. D. 3, Schenectady, N. Y., on Route 5S

Exquisite H.P. Limoges vase, 22¼" tall, paintings of Napoleon and Aides on horseback with colorful scenery, gold top and bottom, words cannot describe the beauty of this piece, perfect ..... x$75.00
Beautiful and dainty H.P. Limoges tea set, pot, cov. sugar, creamer, basket for loaf sugar, pale green, pink chrysanthemums, gold handles, signed, dated ..... 40.00
Set 12 exquisite H.P. Limoges 8¼" plates, pale green borders, bunches violets and cherubs, gold, signed, dated ..... 45.00
Set 12 pastel, scalloped, gold edged, butter pads, signed, dated ..... 15.00
Oval gold handled H.P. dish, lovely rich colorings, floral ..... 8.00
4 H.P. pastel egg cups, each different, floral 7.00
Small H.P. handled oval olive dish, floral ..... 4.50
French H.P. demi-tasse and S. gold handled, floral outside and in, cherub head ..... 6.00
H.P. salt and peppers, apple blossoms on green, gold tops ..... 6.50
H.P. Limoges candlestick, wide base, forget-me-nots on pale green ..... 7.50
Set 10 Haviland H.P. thin cups and saucers, gold scrolls on white, monogram ..... 20.00
Set 6 H.P. Haviland sauces, pastel tints with with diff. paintings on each ..... 8.50
Haviland H.P. cake plate, blue birds in tree, gold handles ..... 8.00
H.P. Bavarian fruit bowl, pastel tinted embossed flowers, new condition ..... 8.50
Haviland H.P. mayonnaise dish, poppies on white plate ..... 5.00
2 Delicate open salts on gold feet, pastel tinted, gold scrolls ..... 6.00
Bavarian china mayonnaise dish on tray, pale green pink roses ..... 7.00
Set 6 bread and butter plates, Limoges, green edge, myrtle, gold ..... 8.00
Set 6 Haviland pink rose bread and butter plates, chain edge ..... 8.50
H.P. Austrian hatpin holder ..... 3.50
Dainty floral Austrian sugar and creamer ..... 6.00
Set 8 Austrian thin, H.P. cups and saucers, green floral decorations ..... 20.00
Squatty H.P. creamer, gold handled, lovely deep colors ..... 7.00
Large Haviland beverage pitcher, squatty, gold handled, cherries, rich foliage, a beauty, H.P. 15.00
3 Small open pale green Belleek salts ..... 5.00
Set 9 sauces, pale green edge with orchid firs. 6.50
Very handsome large old Sheffield oval tray, grape embossed with, tea kettle on alcohol burner, and teapot or coffee urn also on alcohol burner, all same pat., all footed ..... x350.00
Set 12 sterling sherbet spoons, nice pattern, initial S ..... 16.00
Here's something for a trophy collector, 2 large sterling loving cups on marble bases, horse head handles ..... xWrite
Set 5 twisted quad. silver demi-tasse spoons 5.00
Large flat silver, flower bowl, filigree silver top and cover, very pretty ..... 10.00
Heavy round silver beaded edge tray, etched center, shows copper, Rogers ..... 15.00
Quadruple silver punch ladle ..... 8.00
2 Pairs straight silver salt and peppers, one pair etched ..... 5.00
Rare frosted Lion jam jar with cover ..... 18.50
Blue 1000 Eye variant cruet, original stopper 11.00
Pair yellow and white swirled salt and peppers, quilted ..... 7.00
Cranberry English muffineer or sugar shaker, fancy cut out silver top ..... 8.00
Lovely pair old blue and white tea cups and saucers, "Shanghai" ..... 8.00
Silver water pitcher, waste bowl, goblets, set 12.00
Large Chinese snuff or ginger jar, with cover, grey and blue ..... 8.00
Mary Gregory clear bulbous water pitcher and 3 tumblers, white enam. figures ..... 12.00
Large cranberry rose bowl, enamel girl with pitcher, etc., gold trim, fluted top, blown 8.50
Green & blue Chinese teapot, cherry, blossoms 5.00
Oval footed cl. bowl "Birds in strawberries" 5.00
Mother of Pearl, peachblow, pink shaded rose bowl, white lined ..... 8.50
4 Nice old flint flute goblets ..... 7.00
Beautiful heavy large pinwheel cut glass punch bowl on base ..... 50.00
Cut gl. mayonnaise on plate, handled heavy cut 8.50
Gorgeous tall wide top cut glass peony vase ..... 10.00
Sparkling cut glass footed bowl, heavy ..... 7.00
Large oval flat pinwheel cut glass dish ..... 7.00
Large oval footed Hobnail custard glass bowl, gold trim, lovely ..... 7.00
3 Goblets, prism with T.P., 2 have chips, all 6.00
Bril. heavy prism with T. P. celery, ball stem 8.50
Thumbprint variant compote on base ..... 8.00
Pale green draped satin glass cookie jar, silver top, handle ..... 18.00
Set 8 Sandwich beaded honey dishes ..... 7.00
Very tall beautiful Venetian vase, pedestal type, covered with white enamel flowers and gold ..... 12.00
Cream colored satin powder jar with raised holly berries, leaves, silver top ..... 8.50
5 Pairs gorgeous amber, Sandwich glass, daisy tie-backs ..... 75.00
Brilliant honeycomb vintage etched celery ..... 7.50
6 Old blue flow. sauces, "Amora" ..... 8.50
Pair wheat pattern Ironstone bowls ..... 4.50
Copper beer or beverage set pitcher, 6 mugs, never used ..... 10.00
Handsome plant jardiniere Majolica, brown and green on standard ..... 12.00
Pr. collectors dolls, "Admiral Dewey & Bride Write
Alabaster clock, pillars & brass, French works, not running, but all there ..... 30.00
Chinese overlay vase, pale green with white scrolls, and pink flowers, has cover ..... 8.00
Matching card tray with handle ..... 6.00
Cabinet piece ivory carved Buddha on teakwood base ..... 10.00
Very large and unusual African rhinocerous horn lamp with Tiffany shade and brass, nice for hunting lodge, electric ..... xWrite
Bronze life sized Bengal tiger on wood base ..... xWrite
Pieced quilt, "Star," red and white, lovely condition ..... 22.50
Pair very old pieced quilts, "Rose of Sharon," red, green vine borders, few worn places, but fine and usable ..... 35.00
Oval brass easel table mirror ..... 10.00
Set six red fringed table napkins, laundered once ..... 8.50
Very beautiful oil painting country pastoral scene, cows, water, etc., wide ornate gold leaf frame, like new 27" by 36" ..... 18.50
Oil painting "Deer in forest at sunrise," frame same as above, 26" by 36½" ..... 16.50
Oil painting "Hollyhocks" gold leaf frame, colors red, pink, white, 34" by 23½" ..... 15.00

**FURNITURE**

Maple poster bed, ¾" size, refinished ..... 55.00
Cannon ball maple poster bed, roll head board, nice foot rail, ref. ..... 85.00
Dutch pine cupboard, solid doors above, knife drawers, doors below ..... 75.00
Pair handsome crotch mahogany slip seat, long, beaded ottomans, need upholstering ..... 150.00
2 Oval mah. frames, ea. ..... 6.00
Pine drop leaf table, refinished ..... 55.00
Pine water bench, refinished ..... x 50.00
Pine slip seat beaded fireside ottoman, long type, refinished ..... x 25.00
Very fine curly maple poster bed, pretty turned footrail and head board, ref. ..... x 95.00
Pair steel engravings, "Lincoln and family," "Washington and family, size 25" by 32" in walnut frames, gold liners, pair ..... 16.00
Walnut sewing rocker, round uph. back and seat, good condition ..... x 18.00
Walnut finger carved ladies chair, one arm rep., good cond. ..... x 75.00
Set 6 carved mah. Victorian chairs ..... x175.00
Set 6 curly and birdseye fiddleback cane seat chairs, need some repairing, seats good ..... x130.00
Oblong acanthus carved mahogany marble top table, graceful legs to top shelf under beaded 38.50
Oval marble top table, walnut better than average base, center finial ..... 35.00
Very old wrought iron tree shape hall rack, hooks, umbrella base andadjustable mirror 20.00
Little old maple sewing rocker has extra slip covers ..... 15.00
Large inlaid jewel casket made of 20 different woods sq. with velvet lined tray, lock & key 22.50
Another large mah. dovetailed hand made box 8.00
Pair square deep walnut frames, gold liners ..... 7.50
Nice oval plaster frame with gold decorations and gold liner, perfect ..... 5.50
Pair tinted French prints "Helene," "Edith" in oval walnut frames ..... 7.00
Pair narrow carved walnut frames, carved leaf corners, gold liners, 16½" by 20" ..... 6.50
jec

**Express extra. Crating free. Stamps with all checks and for replies. No C.O.D. Photos of pieces marked x are 20c coin each.**

## OLD CURIOSITY SHOP
### MRS. GRACE SPENCER
### 54 MULBERRY ST., HARTFORD, CONN.

Parian Syrup Cup with pewter top, vines and flowers all over; 2 eagles. Rare ..... $15.00
"Onion" Platter, 10x8¼". Marked, "Onion Staffordshire, England" ..... 7.00
Lovely brown and white Staffordshire cov. sugar bowl. Proof. Nice shape ..... 12.00
Waffle and Thumbprint. 4 cut goblets, ea. 6.00
Qt. decanter with original stopper ..... 20.00
Beaded Grape covered compote, 8" ..... 15.00
Small, blue and white shoe mkd. Delft 10.00
Pr. Sandwich Star qt. decanters, bar lip with original pewter stoppers. Pair ..... 50.00
Pr. whale oil lamps, "Broken Arch" ..... 45.00
Mina. Sandwich blown lamps; 1 is 3¾" hi. Low one with crimped handle. 10.00
Ruby Finger Bowl, with ¼" foot ..... 8.00
Ruby blown Hyacinth Vase ..... 12.00
Ruby water bottle, Bohemian vintage ..... 12.00
2 Chelsea cake plates, 8½", purple grape pattern. Each ..... 5.00
Chinese 3 candlestick, 9" high, with white jade medallion ..... 15.00
Cranberry 6-sided flare finger bowl ..... 10.00
jep

## RUTH E. GORKE

**111 S. VIEW RD.**

**SYRACUSE (9) New York**

**In Westvale off W. Genesee Route 5**

LAMP: Dewey, bullet base, with replica of Admiral Dewey's boat, same on round china globe, all original, wonderful for a navy man $20. HAVILAND Limoges large apple blossom pattern, fill-ins, write please. KETTLE, burnished, 11" high, 15" across, perfect $22. COMPOTE, fine rib, scallops and points, Bellflower $10. WHAT-NOT, corner, 5 shelves $20. LAMP, black base, burnished, brass child and lamp and grapes around stump of tree, frosted bowl, etched grape shade, complete $20. SPITTOON, square, china white with painted violets $3.50. WASH SET, blue spatter ware, bowl, pitcher and covered jar (early), handsome $10. TOY MAGIC LANTERN, some slides $5. LAMP, oil, 8" clear glass $4.50. SUGAR, CREAMER and SPOONER, lion head on four corners, head on cover faces both ways, clear glass, set $12. CUP & SAUCER, large, colorful, raised letters, wife, $3.75. PEN, pearl handle $2. PLATE, 9¼", S. square, black $5. PLATE, 9¼" round, black wicket $5. PLATE, Ridgway's Coaching Ways $3. PLATE, 10" lustre glaze, orange, green & black, Hanley, England, lovely $4.50. "GIVE US THIS DAY," 13" oval, one under chip $4. DOOR HANDLE, silver lustre and pewter $5. Brass CANDLE SNUFFER and TRAY $12.00. CAKE HOLDER, glass pedestal, 11" across top $4.50. SPOONER, Cardinal $2. SECRETARY, walnut, small, glass doors on top, adjustable shelves, slant desk, plank sides, one drawer below cupboards below that burled walnut insets $50. WALL POCKET, fruit on front, walnut $5. FISH SET, sterling, very ornate $20. LAMP, hanging, burnished, brass font, floral shade, 32 prisms, complete $30.

**F.O.B. Syracuse.** jec

## WEEDY'S

**40-37 82nd Street, Jackson Hgts., L. I., N. Y.**

3" Frosted glass vases, decorated. Pair ..... $ 2.00
PEWTER: 4-pc. tea set inc. tray, like new ..... 15.00
Candlesticks, 7" ..... 4.00
3-Pc. tea set ..... 10.00
Pitcher, 8" by 5" wide, nicely decor. ..... 8.00
Silver Plate on Copper:
Sugar and Creamer ..... 5.50
Bread Tray, 8x6" $3.50; Shell, 5" ..... 2.50
Silver plate tea set inc. tray. Fair condition 15.00
EPNS hammered goblets, 6 for ..... 6.50
8" French or Bavarian floral H.P. plates ..... 4.00
Carlsbad, Aust. dresser tray, 8x12", pastel blue 4.00

**DEALERS WRITE WANTS** jep

21" GWTW lamp, pastel shades of pink, green and yellow, with flowers. Electrified ..... $32.50
20" GWTW lamp, pastel shades of blue, brown & wh., w. lavender sweetpeas. Squatty base 30.00
26" GWTW lamp, pastel shades of yellow, green pink, blue with H.P. roses ..... 35.00
14" M.G. GWTW lamp with pink and blue raised flowers. Electrified top and bottom 32.50
7" Electrified brass and burnished Student lamp ..... 40.00
Brass and burnished Rayo type lamp, with white and tan 10" umbrella shade ..... 20.00
10" Green overlay shade ..... 5.00
10" Mushroom green overlay shade ..... 4.00
10" White Shades ..... 3.00
Walnut Frames, each ..... 7.50
15x12" Flowing blue platter. Coburg pattern 20.00
7¼" Vaseline fine cut plate ..... 4.00
10" Vaseline, covered compote, D&B variant 10.00
Twinkle lamp, clear base, frosted shade ..... 2.50
4-Bottle, silver plated castor set ..... 7.50
jec

## RACHEL F. ROSATTO

**Boston Road, Billerica, Mass.**

## Lucky Booth 13

***at the***

## MILWAUKEE SHOW

**June 1-4**

●

## FLO KEEPMAN

**303 9th Street,**

**Watertown, Wisconsin**

## FLORENCE VanNOORT

**498 E. 29th St., Paterson, N. J.**

Beautiful and unusual pierced brass lamp w. stunning brass scalloped umbrella shade studded with 29 colored jewels. Very good design and shape, 17" tall ..... $45.00
Outstanding Rayo lamp, green shade, embossed font & base, electrified & burnished 20.00
Squatty milk glass lamp base, 6" high, four bulbous divisions covered w. raised salmon and yellow chysanthemum, 7½" widest dia. 8.50
2 Strings sleighbells, 60 bells each. Good tone; not polished. Each ..... 15.00
Swirl mustache C. & S. Gold floral sprays; "Papa" in gold ..... 3.50
Pretty divided covered veg. dish. Sunken gold handle and gold bands. Ironstone, Wilkinson, Eng. ..... 4.50
8" White fluted china shell dish on 3 shell ft. 4.00
9" Uncovered Sawtooth compote ..... 12.00
Sawtooth spooner & sugar without top, both 3.50
Blue & white demi-tasse C. & S. Royal Doulton, Eng. ..... 3.50
White milk glass bud vase, 14" tall ..... 3.00
Royal Bayreuth red lobster pitcher, gr. handle 4.00
Large Red Bohemian wine, vintage ..... 5.00
King's Crown wine ..... .75
Sprig goblet ..... 3.50
2 Brilliant cut glass napkin rings, ea. ..... 2.00
6 White pottery corn dishes, shaped and indented like ear of corn, ea. ..... 1.00
1 Child's pressed glass punch bowl ..... 1.50
Small Bisque match holder. Punch of P. and J., colored ..... 3.50
Ladle, 1847 Rogers Bro. A-1, large ..... 7.50
11" Beautifully shaped chocolate pot, rose bud trim ... unusual handle ..... 5.50
9½" Limoges, fr. deep plate. Wide dark blue band w. gold scallops. Also gold floral dec. on blue ..... 4.50
China hair receiver in shades of green w. lovely flower and gold trim, M. Z. Austria 2.50
Hand-painted dresser tray, 11½x7½". Sweet peas and gold trim ..... 4.00
12½" Clear deep swirl salad bowl ..... 5.00
Paneled Thistle sauce dish ..... 1.25
Round paneled Thistle bowl ..... 3.00
3 Green glass tumblers, enameled flower trim, ea. ..... .75
6 Carlsbad, Austria, bone dishes, white with ruffled edges, 2 small underneath chips ..... 7.00
Bristol egg cup, gold trim, 2 chips ..... 2.00
Round 5" cream covered box (Limoges). Gold trim w. blue jeweled flowers. 2 chips on rim of cover not noticeable ..... 6.50
je

## ANNA W. DALEY

**112 Park Avenue Gillespie, Illinois**

Pr. walnut chairs, good, not matching, cane seats. Pair ..... $13.50
Gold stencil on black small rocker, rush seat 17.50
5-Slat ladder back, painted silver, tapestry seat, large chair ..... 12.50
Oak, nice condition, platform rocker ..... 15.00
Set 12 dinner plates, Meakin, br. flowers, etc. 15.00
Same in saucers ..... 7.50
Set 6 "Weimar" Germany, blue forget-me-not dec. plates ..... 10.00
Same, covered vegetable $6.50; large platter. 7.50
Broken Column creamer ..... 4.00
Cardinal with Strawberry ..... 4.00
H.P. china, pansies dec. $3.50; Flow blue dec. 3.50
Large pitcher, hound handle, with mask, Bennington ..... 27.50
American Wedgwood stone, covered jar, gal., under lid rim, chip. Beaut. for cookies, etc. 17.50
W.M.G. 7" hen, basket base, small under chip, no eyes, nice otherwise ..... 8.00
Pr. Columbus plates, anniversary, 9½", open clover edges, pair ..... 17.50
Beautiful Swan, open wings, 6", graceful ..... 15.00
Set 5 C&S, tiny rose buds ..... 12.50
German china set, 6 demit., Decalcomania ..... 30.00
Set 5 demitasse, Haviland, gorgeous w. pink rosebuds and blue bow knots ..... 25.50
Newly plated service for tea, quadruple, plain style, 3 piece, tax included ..... 37.50
4-Piece service, floral and fancy border ..... 45.00
Medium syrup $7.50; tall type syrup ..... 10.00
Butter, complete $10; creamer and sugar ..... 12.50
Low, flat teapot ..... 20.00
Butter with salt damaged base, nice otherwise 5.00
Large size mustache cup and saucer ..... 25.00
2 Gorgeous GWTW lamps, electric, pastel, ea. 45.00
jep

***Student Lamp Shade Holders***

***For***

**10" Shade - 2⅞" Burner Ring**

**Price $3.35 each**

jep

**THE WORK SHOP**

**201 Ariel Bldg. Erie, Penna.**

## THE WHITE LODGE

***Charles M. Horton***

**West Sand Lake, New York**

All copper hanging lamp, alternate amber & clear prisms, copper inlay birds, flowers on silver bowl, copper font ..... $45.00
Brass hanging lamp, prisms, matching shade and font, jacquiminot flowers, burnished ..... 32.00
Brass hanging lamp, no prisms, pattern glass font, flowered shade ..... 23.00
Banquet lamp, pink flowered bowl, all spiral brass standard, 26" tall, wired with double sockets, burnished, lacquered ..... 15.00
Burslem gravy boat, tray. One of the first made. Animal scene. No ladle ..... 15.00
Walnut, corner what-not, 2-shelf, 30" overall 10.00
jec

## ALICE HELEN GLASS

**R. F. D. 1 Palatine, Illinois**

**All Items Proof Unless Otherwise Stated**

8" Clear Hen covered dish, complete ..... $ 8.00
7" Cl. Rooster cover, $4; 7" Frosted Hen base 4.50
Rare oval cov. dish, "Rabbit in Marshes," marked Wheeling, very opalescent milk glass 15.00
Round lacy iron trivet, $1.50; 7½" brass candlesticks, pr. ..... 5.00
Jelly compote, cane pattern, red top, Souv., Hammond, Ind. ..... 3.00
Min. pitcher, cut glass, silver filigree ..... 3.00
Large table lamp, elaborate filigree & enam. iron base frosted, etched globe shade, 19", wired ..... 23.00
Marble foot, brass stem lamp, grape pattern bowl, 10½" ..... 10.00
Lamp, amber glass foot, clear bowl, 9" ..... 9.00
Marble & brass base, frosted, cut bowl, 8½" 8.50
8" Canary D&B X-bar, footed bowl, tiny chip under foot ..... 4.50
Hand pattern creamer, $3; Prism diamond Points creamer ..... 3.50
Willow Oak open sugar, $2.75; Lily-of-Valley spooner, $2.50; Finecut & Block pattern; 2 sherbet cups, ea. $2.95; Egg cup, $3.50; Finger bowl, $3; 4 goblets, ea. ..... 3.75
Blue Venetian glass candlesticks, 14", beautiful, pr. ..... 10.00
14" Cl. blue edge bowl, rut., would make set 10.00
11" Oval milk glass tray ..... 4.00
jec

**Mail Order Only — Safe Packing — Write Wants**

## COLONIAL ANTIQUE SHOP

**Purcellville, Virginia**

Milk white Robin on Nest compote. Millard Opaque Glass, Pl. 120 ..... $27.50
22" Brass Astral lamp. No prisms nor globe 65.00
9½" Canton bowl, scalloped corners. About 5" high. Blue ..... 25.00
2" Square clear glass, brass hinged cut ink. Silver plating worn ..... 5.00
4¾" Opalescent blue hen top, white head ..... 2.00
jec

## RAINBOW'S END ANTIQUE SHOP

**211 N. Market St.**

**Rockville, Ind.**

**Coin Glass (American)**

**2 covered Compotes, 1 open Compote, 1 Butter Dish, 1 Sauce, 1 Spooner, 2 Bread Trays, 1 Cakestand, 1 Toothpick Holder. To be sold as collection. Write.**

White Satin Glass GWW Lamp ..... $35.00
Pewter 5 piece Reed-Barton Coffee Service 85.00
Cherry Night Stand, 2 drawer ..... 37.50
jec

2 Vas. Wildflower water pitchers, each ..... $10.00
8" Clear cov. Wildflower compote ..... 6.50
5" Covered Crystal W. Comp. ..... 5.00
5½" Bullseye & Diamond Point cov. comp. 8.50
Light Green Candy Stripe water pitcher and 6 tumblers. Beautiful ..... 15.00
King's Crown clear lamp ..... 10.00
4 Lion Sawtooth sauces, each ..... 1.50
Large Polar Bear frosted water tray, 13½" by 10" ..... 20.00

**Perfect and Authentic.**
EXPRESS COLLECT. je

**ANTHONY'S ANTIQUES**

**802 E. Vine Street Greenville, Illinois**

## IRENE A. GREENAWALT

### 703 Allegheny Street

### Hollidaysburg, Pa.

1. Round all cherry table with 4 nicely turned neat legs, structurally perfect, 39" diam. $35.00
2. Round light wood table, 4 nicely turned legs,. 35" diam., no repairs needed 19.75
3. Drop leaf maple table, 4 turned legs, rounded leaves, making oval table with leaves up, 47½" long, top 23½", spread 50½", structurally good, (no warps), painted 59.75
4. Light wood extension with neat hexagon shaped legs. This table has 6 boards making a 9' table, without boards, a 37½" round table, good rough condition 45.00
5. Walnut drop leaf table, 4 slender turned legs, 29½" high, 18" top, 13" leaf, in fine straight condition, one leaf missing 33.50
6. Light wood small paneled door cov. cupboard, one door above and one below with 2 long panels in each door, 32" wide, 78" high, good rough condition 59.50
7. Pierced tin pie cupboards. Each has a drawer one, 36"x64", other 56"x30½", ea. 39.75
8. Pine sink with cupboard and 2 doors below. Top has well & small drawer on one end, length 48", depth 19", good rough condition 19.75
9. Cherry and mahogany lyre base card table, ogee front, 19¾"x36", height 29", good condition 49.75
10. Doughtrays with round turned and square tapering legs, ea. 18.75
11. 5 Good bar room chairs, all structurally good in the rough, lot 79.00
12. Arrow back slipper rocker, structurally good, $12.50. Windsor slipper rocker, spindles to wide top rail, structurally right, $9.50 or the two for 20.00
13. Set 3 rush seat, 2 slats in back chairs. Seats need renewed. The 3 for 25.00
14. Gold leaf French rush seat chair, slender spindles and good condition. Seat needs slight repairs, also gold leaf French upholstered chair, slender good lines & condition but needs new covering. (These are side chairs). The 2 for 32.00
15. Quaint plank bottom slipper chair with center rail and fan back top rail, (needs refinished) 12.75
16. Pr. Windsor side chairs, spindles running to wide top rail Bamboo turnings, structurally perf., 2 for $14; set of 5 similar 39.00
17. Sweet light wood Poster Day bed. Bed top has broken arch, top 22" between rails 15.00
18. Attractive cherry Spool Day bed, 22" between rails 18.75
19. Similar cherry Day bed, neatly turned spindles and top rails 24", $16.50. Maple Spool bed, 21" between rails, $15. These beds are all 66" to 70" long between head and foot.
20. Child's walnut Spool bed, or crib with high sides, very attractive overall 28"x52½", perfect structurally 29.75
21. Bannister back arm rocker, finely turned end rails, perfect, but needs seat renewed 14.75
22. 2 Similar maple with mahogany backs cane seat backs arm rockers, no breaks, or repairs, but cane needs renewed, 2 for 25.00
23. Walnut Victorian grape carved rocker with nicely carved arms, needs upholstered and rockers are missing 29.75
24. Pr. walnut finger carved side chairs with short arms, pr. 29.75
25. Lovely gold leaf French music cabinet, with Verney Martin Garden scenes, large size with 2 doors and a drawer at top, with 4 shelves. In excellent condition 79.00
26. 2 Light wood night stands, turned legs and a drawer, 2 for $27.50; 2 walnut or cherry same kind, 2 for 33.75
27. Cherry wash stand, nicely shaped back with towel racks, shelf below and drawer at top, ht. 29½", width 26", depth 17", in perfect structural condition, $22.75. Light wood wash stands with drawer, and shelf, in good shape, 2 for 29.75
28. 1 Cherry, 1 walnut 4 leg drop leaf tables in unbroken or mended condition. Leaves a little warped, good sizes, ea. 33.00
29. Large Brussels carpet in good condition, Moss green background, pink roses with gold scrolls, measures 23'x13' 159.00
30. Set 6 plank bottom chairs with spindles running to scrolled top rail, all structurally good, set, $39.75. Quaint Hobby Horse with seat flanked on ea. side by galloping carved horse, tail on one horse needs small part of tail & one ear repair, the natural wood 15.75
31. 5 Iron candle snuffers, 2 Tin candle snuffers, lot 2.25
32. Small iron bullet mould 15.75
33. 5 Iron fireplace tremmels (pot hangers) adjustable, ea. 3.00
33A. Lot of 8 carriage lamps, 1 odd 28" long, pr. 13, pr. 11½", 2 odd around 8", 1 7", nearly all need some minor repair, lot 15.75
33B. Meershann cigar or cigarette holder with lion on stem 8.75
33C. Copper plated tea kettle, perfect 12.75
33D. Bennington Fish shaped flask 10.75
33E. Pr. round walnut deep moulded mirrors, 26" diam., gold liners dulled some, need refinished, 2 for 45.00
34. 5 Early brass odd candlesticks, 1 9¼" square base, 1 7½" rectangular base, 1 5½" square base, 1 6½" round open base, 5½" round base, all have vase turnings, lot 12.75
35. Copper powder horn, deers, & hound dog 5.75
36. 3 Wooden butter moulds, plunger type, lot 4.50
37. Lot of 10 clear lamps, all for 25.00
38. Set of bone handled knives and forks, pewter trim, all in perfect condition, also bone handled butter knife, 13 pcs. 12.75
39. Rayo lamps with fancy shades, not the plain usual ones, 2 for 27.00
40. Set 6 blue scenic plates, 9" and 4 matching cups and saucers, marked "Venus" P. W. & Co., lot 25.00
41. Set 6 thin china bouillon cups & saucers, large pink roses, wreath decoration, nice 12.75
42. Thin china tea set, gay blue and pink floral decorations, 6 cups and saucers, pot, cov. sugar and creamer (unmarked) 19.75
43. Colorful Majolica like elephant tobacco jar, ear badly chipped, also 2 other chips, but not too noticeable 5.75
44. Amethyst water pitcher, bulbous body, crimped edge with small enameled flowers, and 6 matching tumblers, one a little rough at top set 17.75
45. Fine Damask table cloth with hand-hem-stitched hems, 3½ yds. long 29.75
46. Fine linen cloth, 2½ yds. long, attractive pattern & good condition 16.75

jec

## MOLLIE A. HART

### Fruit Valley, Oswego, N. Y.

1. Pair white Bristol Vases, lovely floral dec., 7½" hi., decoration not worn off. Beautifully shaped. Price $ 8.00
2. 1 M. Glass Open Edge 9" Plate. Perfect 4.00
3. 1 M.G. Lacy Edge Bowl, as of Lee P., right hand corner 2nd row. Price 7.00
4. Soup Tureen with platter and 12 matching plates. Tureen is large on 4 legged standard, no ladle. This is by Thomas Furnival & Sons, Mikado pattern, tureen, 15" long, 18½" wide, 9¼" high, sort of clover shape. Beautiful medallion centers with orientalscene, houses, water cane trees in green, pink and colored flowers border, floral pattern in different motifs around edge in red, green, pink & yellow, very beautiful, exceptional 35.00
5. Soup Tureen (large) with platter & ladle, marked T. R. Boote, England, 13¼" long, 8½" wide, 8" diam., cream color all-over daisy floral pattern with butterflies, birds, etc., a beauty 20.00
6. Large Soup Tureen, no ladle, no platter by T. R. Boote, England, 13" long, 8¼" wide, 8" high, white china with village scene in center either side and top. Paneled with flowers, trees, etc., very unusual and nice 12.00
7. Lovely Bisque Piece, Cupid riding boat, soft tint of yellow, lavender, anchor, yellow ribbons & flowers, beautiful, 8" long, 5" wide, 7" high. Price 20.00
8. Reed & Barton Silver Pl. Tea set, consisting of teapot, sugar, creamer & butter and spooner. It is of plain design with a row of beading at top and bottom. All pieces have 4 short legs. Plate fair, can be used as is, has initial D on it, rich and lovely 35.00
9. Silver Plated Small Water Pitcher, recently resilvered, 6¾" high, 5¾" wide, plain and rich with graceful handle, has beading on top. Price 10.00
10. Divided Salad Dish with handle, about 14" long, 10¾" wide, white china with gold trim around edge. Floral centers, sprigs of pink flowers with green. Graceful handle, beautiful 12.00
11. Salad Bowl, about 10" wide, has deep bluish green border, with heavy border of large roses, gold trim and rose in center, marked Germany 4.50
12. Fruit Dish, silver plate standard and handle, low 4 legs, wavy scalloped pink opal bowl, floral design in colored enamel, wh. flowers with green leaves, very beaut. 15.00
13. Set of 6 small C. & S., cup about 2¾" high, scalloped saucers, decorated with small roses on top of cup, also saucers. The set of 6 15.00
14. Dining Room Hanging Lamp with colored shade of cream color shading to blue with all-over floral design 12.00
15. Walnut Victorian Love Seat, finger roll with medallion back, horsehair covering in fine cond., can be used as is 57" long, crating included 70.00
16. Ladies Small Sewing Rocker, walnut with fruit carving has two low arms covered in horsehair, in beautful condition. Price 50.00
17. Dining Room Hanging Lamp (handsome), matching shade and font, has two rows of prisms 30 below, 12 on small ring at top. Matching shade and font container slip in brass kerosene font. Colored scene with lake and boats, trees, etc., set in a floral pattern, colors soft and rich in tints of pink, green, yellow, on white background, a beauty 32.00
18. 1 Matched Pair Square Walnut Frames, have deep gold lining and black trim, 13¼" long, 11½" wide. A lovely pair 8.00
19. Set of 6 Cups and Saucers (Haviland), lavender iris with gold trim, 3 coffees and 3 teas, not much difference in size, set 15.00
20. Bread Tray with open handles, grapes in center. "It is pleasant to labor for those we love" 4.50

**Prices Include Packing** jec

**No C.O.D.'s** **Transportation Extra**

## A. HEINRICH

**Box 715** **Warrensville, P. O., Ohio**

Ladle, silver plate. Punch bowl or soup. Fine condition, beautiful $ 8.00

6 Bouillon spoons, sterling, like new, lovely old pattern 24.00

6 Demi-tasse spoons, Rogers A-1 plate, beautiful old pattern, not worn 12.00

Linen table set for 6. Never used. Has the "Made In Italy" stamps still on it. Italian cut work and embroidery with hand sewed hems and hemstitching. Runner 50" long, 6 napkins, 6 place pieces, and two corresponding guest towels. Natural linen tint 30.00

Cheese dish, definitely English but unmarked. Ivory with pink roses dec. Platter 7x9". Lots of gold and all gold handle. Cover 5" hg. Old & very beautiful. Platter slightly checked 12.50

8 Plates, 8", "Louise Bavaria, J&C," signed. Deep dull gold scallops with ivory tinted background and fruit borders. No two alike. Every imaginable fruit. Hand-painted, set 20.00

8 Plates, 6", scalloped, hand-painted, roses, no two alike, one has apple blossoms. Pastel tinted background. "Bavaria," set 10.00

1 Plate, open edge, marked "Victoria Paris." Flower center, much gold, like new, old 5.50

1 Plate, open edge, 7", fruit center, gold some washed, old 3.50

5 Plates. Cleveland scenes of long ago, 8", very clear, hairline on one, set 15.00

Powder box, hinged, Staffordshire, very old and very quaint 12.00

Saucer-type candlestick, china, "Victoria, Carlsbad, Austria." Has matching extinguisher. Dainty roses and forget-me-nots, lots of gold, very irregular edge, 7" long, 4" wide 6.50

Saucer-type candlestick, hand-painted, "Limoges France." Allover roses and lots of dull gold, 6", pastel background, gorgeous 6.50

Hobnail celery, 7", frosted deep Vaseline shaded to cranberry at top, 4 hobs off lowest row 12.00

Hobnail cl. fan top bowl, 8", Lee 83, right 7.50

Hobnail cl. pointed 8" bowl, dec. edge 6.50

Bellflower tumbler, Lee 30 6.50

Spanish lace tumbler, cranberry, bubble in glass 5.00

jec

## *Wanted to Buy*

THOUSAND EYE, blue and green.
WILDFLOWER, blue and green.
RIBBED FORGET-ME-NOT
AMBERETTE. ROMAN ROSETTE.
DEER & PINETREE. BELLFLOWER.
ROSE IN SNOW. MOON & STAR.

and many other items in pattern glass. Please list what you have and be assured of a prompt reply. jep

●

**HILL TOP ANTIQUES**
**Tribes Hill, N. Y.**

## Old Center Shop

### *Framingham Center, Mass.*

●

ATTRACTIVE PIECES FOR THE GARDEN

1. Unusual Fish bowl, 6" overall, 24" dia., six-sided ornamental pedestal.
2. Early 8-sided sun dial, 15" dia.
3. Lion umbrella stand for plants.
4. Pair fine iron urns, 25" high, 16" dia.
5. Horse hitching post, guaranteed old.
6. Early iron stands for trays.
7. Fine brass ship lantern, electrified.
8. Lead fountain, boy holding fish.
9. Weather vanes, large and small. jep

## THE BROWN JUG

**SANDWICH, MASS.**

***Reopens July 1st***

Collector's Items in Tiffany, Satin Glass, Lacy Sandwich, Lutz, Overlay. Large stock of Lamps, Decorative Items and Colored Glass. jep

**Belmont Winter Branch Closes in June until Fall.**

## HEARTHSTONE FARM

**Hopkinton, Massachusetts**

3 Horn of Plenty goblets, ea. $10.00

Seneca Loop water pitcher, applied handle 20.00

Cranberry w. pitcher, ruffled top & coinspot 20.00

A.B.C. plate, 6" glass with scalloped edge 4.50

Beautiful pair Amberina vases, 12" 60.00

**All Items Proof** **Stamp Please**

jec

## HELEN BELCHER
### 19 Huyler Ave., Tenafly, N. J.

PAPERWEIGHTS listed below, all genuinely old, colorful with unmarred surfaces.

1. Cut Candy p. w. Exquisite detail, rich coloring ---- $18.00
2. "Coraline" p.w. with butterfly. See McKearin Pl. 214A, No. 5. Scarce ---- 20.00
3. Large trumpet shaped flowers forming principle decor. Handsome p.w. ---- 18.00
4. Same type as No. 3, smaller size ---- 15.00
5. Egg shaped p.w. of brilliant iridescent glass. Unusual ---- 5.00
6. Industrial p.w. Sapphire blue w. Mortar and Pestle in laurel wreath. Name of John J. McFadden ---- 15.00
7. Gaudy Welsh shoe, 3½". Brilliant color 8.50
8. Pr. amber and blue twirler top salts. Orig. pewter tops in new cond. Signed John Alden, Boston, 1877 ---- 8.50
9. Staffordshire flowing blue ladle, 7". Handle very decorative ---- 6.00
10. Pr. Bennington candlesticks, 8" ---- 20.00
11. Early pottery funnel, impressed with name "Shilling, 1872." Rare ---- 8.00
12. Handsome perfume phial, 8". Sapphire blue, much gold decor. Two panels of garnet-like jewels. A collector's piece ---- 7:50
13. Handsome Royal Worcester cov. dish. Ftd. and handled, 13" overall. Famous Worcester dark blue on white w. much gold trim. Marked before 1893 ---- 18.50
14. Two panel apple green wines ---- 5.00
15. Cupid and Venus celery vase ---- 5.00
16. Cupid and Venus bread tray ---- 6.00
17. Stippled Dahlia handled cake dish ---- 5.00
18. Amber "Grant" Peace plate ---- 5.00
19. Fuchsia 10" plate ---- 6.00
20. Doulton Gibson Girl, 10½" pl. "A Quiet Dinner". ---- 5.00
21. Set 6 Sterling demi-tasse spoons. Unusual Bleeding Heart design, dated 1874. Good weight. Tax inc. ---- 15.00
22. Three Mold blown hat, Sunburst pattern. Guaranteed old ---- 12.50
23. Dark blue Staffordshire hat, much gold. Decor. is large white butterfly, outlined and banded in gold ---- 6.50
24. Fine early pottery pitcher, marked "H. Gast." Rich dark glaze. A collector's pc. 18.00
25. Ruby Baby T.P. etched goblet. Wonderful color ---- 6.00
26. 2 Rose in Snow vaseline goblets; 1 has base chip, can be smoothed. Both ---- 12.50
27. Set 4 triangle D&B salts, blue, amber, vaseline and clear ---- 8.00
28. Exquisite blue glass blown basket, ruffled top, darker blue twisted thorn handle. Dia. 6½". This is a beauty ---- 25.00
29. White M.G. lacy rim, footed, 8½" bowl 9.00
30. White M.G. Wicket, 9¼" plate ---- 5.50
31. Demi-tasse. Cup is strawberry, saucer forms foliage, stem handle. Unusually nice quality 6.00
32. Dresden, handled tray with shallow 1¼" sides. This is an unusual piece with early mark. Approx. 9x6". Almost entirel cov. with Dresden type nosegay and swag dec. and gold trim. Large bouquet in tray center. Proof ---- 28.00
33. Lovely early copper lustre pitcher. French blue band with colorful basket of fruit on each side. 4" hi. Proof. Unusually fine 18.00

jec

---

1 Hand-painted Wild Rose & Blackberries plate, 9½", gold border, ---- $2.90
1 Seven pc. ice cream set, plate almost 9", H.P. in roses and forget-me-nots; ice cream dishes 5½" across, gold edge good condition. Ivory and pale blue background. Set ---- $14.00
Clear glass panel and Fine Cut water pitcher, 1 tiny imperfection; 3 mold ---- $2.85
1 Donkey still Bank ---- $2.85

**Stamps Please.** jec

**LOUISE DISSELHORST**
**107 S. Waller Avenue Chicago 44, Illinois**

---

## HERMAN ELPERT, Inc.
### 1632 Main St.,
### Niagara Falls, New York

Theo. Haviland 9" plates, doz. ... $20.00
6 Haviland Boullion C. and S. Montebello Pattern ---- 15.00
6" Frosted lion bowl or small compote ---- 6.00
Compote, 9" high, like ruby Thumbprint, all clear glass.. 6.50
Dark blue glass hat ---- 3.00
Dark blue Princess Feather handled lamp base ---- 5.00
Fine white china handled candle holder ---- 3.00
Fine white china compote ---- 5.00
Fine white china covered gravy with attached tray ---- 7.50
Late Jacob's Ladder water pitcher, clear ---- 2.50
Block with fan border water pitcher ---- 5.00
Cranberry hanging lamp, brass font, prisms ---- 75.00
Matching shade and oil font hanging lamps, prisms ---- 39.50
Replated silver butter dishes... 10.00
Clear Horn of Plenty lamp base, 9" high ---- 19.50
*Late Victorian love seat, newly uph. in wine satin, tufted.... 120.00
*Boston rocker painted & flower decoration ---- 30.00
*Pr. mah. marble top tables.... 80.00
*Brass piano lamp, allover rose shade, white dove dec. ---- 69.50
*Silver plated banquet lamp, lg. pink & floral shade ---- 49.50
*Conversation seat, mah.; seats newly uph. in maroon mohair 89.50
*Set of 6 chairs, finished mah., woven cane seats ---- 50.00
*Mah. Lincoln rocker, rose carving, new uph. ---- 59.50

*** Snapshots available 10c. Crating and shipping charges extra. Duplicate checks will not be returned unless stamp sent with all correspondence.**

jep

---

## C. E. HOLBROOK
**R. F. D. 4 Attleboro, Massachusetts**

1. Waffle and Thumbprint wine ---- $ 7.00
2. Lion open compote, Lee 93, No. 3, middle figure ---- 7.00
3. Lion creamer ---- 8.00
4. Lion spooner ---- 4.50
5. Lion jam jar, crouched lion ---- 12.00
6. Six lion, 4" ft. sauces, each ---- 4.50
7. Pr. bisque figurines, 9" tall ---- 35.00
8. Hobnail ruby top milk pitcher ---- 8.50
9. Red block goblet ---- 7.00
10. Royal crystal creamer, ruby top ---- 6.50
11. Waffle and Thumbprint tumbler ---- 7.00
12. Bullseye goblet ---- 5.50
13. Two Deer and Pine Tree trays, each ---- 6.00
14. Sheaf of Wheat Motto bread tray ---- 4.50
15. French china 6 piece breakfast set, decor. inside and out, sm. flake on rim of teapot 33.00
16. Six Magnet and Grape frosted leaf goblets. Each ---- 6.00
17. Cloisonne vase, 6" tall ---- 14.50
18. Dark green gin bottle ---- 2.00
19. Rare Burmese table setting, 19 pieces. A collector's item. Write for description and price.
20. Fruit center, scalloped edge, pastel border, 8" plate ---- 3.00

jec

---

## GUY SAULSBURY
### Spicer, ● Minnesota

LAMPS—GONE WITH THE WIND

Lovely tan and pale brown flowered, 23" ball shade lamp ---- $37.50
25" Attr. brass font and etched ball shade 27.50
24" Child with lamp on head, mended. Attr., blue shade ---- 27.50
Brass, floor organ lamp, wired fixture to use modern shade ---- 22.50
Attr. brass base with colored shade ---- 22.50
20" Pastel with pale yellow roses, sq. matching base, nice brass ---- 35.00
25" Brass stem, etched glass shade ---- 22.50
30" Fine 3-legged metal base w. ball shade 32.50
Lovely 17" pastel lamp ---- 25.00
25" Red Satin lamp, raised flowers on base and shade ---- 32.50
Milk glass base ---- 6.00
Extra brass oil inserts, each ---- 2.00
Average lamps as found, depending on size and attractiveness, $22.50 to ---- 40.00

HANGING LAMPS

Three 14" matching shade and font, pastel. Good frames. Each ---- 19.50
Five 14" pastel, pattern glass fonts, each 14.50
Four 14", pastel, oil font matches closely but not identical. Each ---- 13.75
13" Sq. shade, green stip. glass set in brass, brass oil font ---- 9.50
Nice copper, double angle lamp ---- 17.50
Single angle lamp, good copper, etch. shade 12.50
14" Shades, white, each ---- 1.98
14" Straight sides, white Shades, each ---- 3.50
Two angle lamps, each ---- 14.50
NOTE: All hanging lamps priced without prisms, 30 colored prisms, $3 extra, 30 old clear prisms $7.50 extra.

STUDENT LAMPS

Two 7" with green and white shades, brass and burnished, each ---- 49.50
10" Shades, each ---- 4.50

WALL BRACKET LAMPS

With Mercury glass reflectors, each ---- 4.50

COACH LAMPS

Nice pair of carriage lamps ---- 13.50

**Complete list for stamp.** jec

---

## MRS. D. L. NORMAN
### 3222 Oakridge Ave.,
### Madison (4) Wisconsin

Haviland chocolate set: 4 cups and saucers, 9" pot. Dec. are sprays of pale green ferns & violets, gold on edges. Cups and pot have lovely handles ---- $25.00
Bavarian sugar and creamer, cream backgr. with lovely pastel roses, gold handles, knob and top rim ---- 9.00
Chocolate set, Z.S.&Co., Bavaria. Pot is 9" tall. Pastel shades; 4 cups and saucers ---- 25.00 This is almost a perfect match for above sugar and creamer.
Deep blue vase 10" gold gilding throughout the vase, gold handles, portrait on one side. Carlsbad, Austria ---- 15.00
Jeweled Moon and Star covered butter. Chip on knob ---- 7.00
Currier & Ives tray, Lee plate 110 ---- 6.50
Currier & Ives boat shaped sauce ---- 2.75
Currier & Ives boat shaped sauce bowl ---- 5.00
Currier & Ives cup and saucer ---- 4.00
Currier & Ives cup ---- 2.50
Daisy & Button castor, salt and pepper, mustard, toothpick. Clear ---- 10.00
Daisy & Button, light amber sugar & creamer 12.00
Bisque, boy pulling a shell ---- 7.00
Pr. Milk glass salt and pepper, white and blue 5.00
Pr. Milk glass, pale green, salt and pepper. No tops ---- 4.00
Pr. Milk glass salt and pepper, pale gr. & blue 4.00
Rose colored quilted salt ---- 2.25
Melon shaped tea set, covered sugar, creamer, teapot with reed handle. Three blue feet on all pices. Dec. are deep blue and lots gold 20.00
6 Indian Jar soup plates, C&C Co. Very colorful border and center birds and flowers ---- 25.00
Blue and white Staffordshire 8" bowl, Burslem 4.00
Daisy & Button canoe, light amber ---- 6.00
6 H&C Co. Selb, Bavaria plates with almost 2" 22 carat gold border. Each ---- 7.00
Daisy & Button, single panel, cov. butter dish 7.50
Chocolate set: 6 cups and saucers, pot. Pink, white and some gold with white and lavender violets ---- 25.00
Divided dish, nice handle in the middle, flowers in bottom of each section, pastel shades and little gold on handle and edge. Marked K P M ---- 8.00
10 Tea Cups, thin and nice floral dec. Each 3.00
Pr. milk white candlesticks. Lee plate 40 ---- 15.00
Rayo lamp, burnished, white shade ---- 15.00
Bisque, boy with a cow ---- 5.50
Black Milk glass plate, 7¼". Lee Pl. 182 ---- 7.00
Relish or celery dish, Eleanor china, Austria 4.00
10¼" Plate, deep blue edge, white center w. portrait and leaf impressed, white handles with some gold. Marked P. M. Bavaria ---- 6.00
Set of white china, may be English; 6 C&S, 6 7" plates, 1 10" plate with 2 handles, lg. cov. coffee pot, cov. sugar and creamer 25.00
Plate, 7¼", Thousand Faces ---- 7.00
Milk White hand with dove, victorian, covered dish. Lee Pl. 110 ---- 22.50
Eye missing in dove and dated 1889.
Mother of pearl Satin glass vase, 6½" tall ---- 25.00
Blue, ruffled edge bowl, white center, bottom running to pink edge, 10" and deep. Without frame ---- 15.00
Small, blue green, shallow bowl, pale green to dark green edge, 8" across ---- 10.00
Deep ruffled edge bowl, white bottom center to deep blue edge. Very frilly edge, 12" across
Pr. opalescent cruets, original stoppers, each 13.50
Purple Slag creamer ---- 10.00

**No Lists. No C.O.D. Stamp for Inquiries Express Collect. Avoid Unnecessary Correspondence.**

jec

---

## MILLERS ANTIQUE SHOP
### 722 N. Cross Street Robinson, Ill.

Tree of Life pattern dish, 11x8½". Rare one ---- $ 8.50
Large, heavenly blue, Diamond Quilted patt. dish, 8¼" across ---- 8.00
Bullseye with Dia. Point, cov. butter. Kamm's Book 3 ---- 8.00
Frosted Hobnail, amber band creamer ---- 7.50
Brilliant, clear, OLD INV. THP. WATER PITCHER, fluted top ---- 6.50
Austrian china chocolate set, 6 C/S and pot, delicate floral dec., lustre trim. One cup handle mended, rest proof. Nice set ---- 15.00
Custard glass TUMBLER, PEAFOWL DEC. 5.00
Collection of Westward Ho. Write.

**Write wants. Stamps please. No C.O.D. Express extra.**
WANTED: Old blue glass pattern butter dishes and all kinds rose bowls. Describe and price first.

Jep MRS. FERN MILLER, Owner.

---

## RUTH STINCHFIELD
**4 Summer Street Melrose, Mass.**

Deep cran. I.T.P. celery vase ---- $12.00
9" Brown and white china cow creamer ---- 7.50
4 Ashburton small wines, ea. ---- 4.00
2 Ruby Thumbprint cups and saucers, ea. ---- 12.50
2 10½" Eng. Minton Tree of Life plates, ea. 4.75
Brass Cape Cod fire lighter, complete ---- 7.50
Ruby swirl hanging hall lamp ---- 12.50
Square brass inkwell, 2¼"x3" ---- 7.50
Early 4¼" blue Wedgwood covered bowl ---- 25.00

jep

## CHARLOTTE SPENCER
### R. 2—Newton, Iowa

Pr. 3½" Staffordshire dogs, orange spots ..... $15.00
Westward Ho, oval, 8" compote ..... 38.00
Vaseline Bee honey dish ..... 12.50
Cosmos Milk glass butter ..... 12.50
6 Dew and Raindrop sherbets. Set ..... 7.50

CORDIALS AND WINES

Diamond Point Wine ..... 8.50
Amber Thousand Eye Cordial ..... 10.00
Clear Cathedral Cordial ..... 3.50
Panelled Thistle Cordial ..... 2.00
Clear Hobnail Cordial ..... 2.00
Buckle with Star Wine ..... 3.00

HAND PAINTED CHINA

8 Plates, 8½" ivory center, buff edge, very neat butterfly-like design. Silesia. Set ..... 20.00
12" Chop plate, pink poppies. R. S. Germany 6.50
Salt and Pepper. Forget-me-nots. Pair ..... 2.50
Lemonade set. Pitcher and 6 tumblers. Raspberries with foliage. Set ..... 18.50
Cheese dish, purple violets. Royal Rudolstadt 4.00
9½" Plate. All gold poppy design. Limoges, Coronet, France ..... 4.50

**Reply Stamp Appreciated.** jep

---

**LINAE T. SINCLAIR**
**3201 West Ave. Nashville 5, Tennessee**
**Stamp Please**

1. Panel Thistle sherbert, straight top ..... $ 3.50
2. Pr. blue and amber 2-panel salts and peppers, original tops ..... 8.50
3. Pr. clear Dewdrop salt & peppers, original tops ..... 4.50
4. M.G. compote, little dwarf holding bowl 22.50
5. Pr. acqua blue sauce dishes, R. W. L. Hand Book 161, ea. ..... 3.50
6. Rare green Sandwich hen, front of R. W. L. Victorian cover on book ..... 60.00
7. Tiffany perfume lamp, 17" tall, original open scalloped shades, small chimney ..... 25.00
8. Early Staff. English mug litters, V. W. X. children see sowing ..... 4.50
9. Pr. early wine decanters, pineapple design medallion place on front space to have initials engraved orig. blown stoppers, pr. 35.00
10. Collection of trivets ..... Write

jep

---

**RUBY M. CLOUGH**
**43 Lincoln Street Stoneham 80, Mass.**

11" Cranberry w. pitcher, ruffled top, clear applied handle, enamel dec.; 4 tumblers ..... 25.00
Rare opaque glass Horn of Plenty spooner 10.00
Exquisite overlay ruffled finger bowl with plate, pink inside yellow out ..... 15.00
French hand mirror, 8x6" gilded wooden frame with Watteau picture ..... 6.00
10¾" Vict. overlay ruffled bowl, pink and cream, sil. holder ..... 18.00
Sawtooth footed creamer ..... 5.00
Choice 6½"x5" overlay vase, pink and white, amber applied feet ..... 13.50
6¼" "Staff. Eng." pitcher, white and blue, copper lustre dec. ..... 4.00
Brilliant, heavy cut, glass vase, 14" ..... 12.00
2 Wooden yarn winders, ea. ..... 2.00
Set 6 blue tumblers, enamel dec. ..... 12.00
Lovely Tiffany Studios clear glass compote, 5x7½", teardrop stand, ½", gold leaf dec., bell-tone ..... 5.00
French Majolica Chanticleer water pitcher, rose lined, "Chante Clair Pour La France" 13.50
Milk Glass: 8" Plate, 3 kittens, $3.75; 5" basket, chicken cov. ..... 4.00
3 Early Canton 8¼" scalloped plates, blue & rust (1 rim chip, 1 underrim age cracks) 8.00

**Transportaton Extra · No C.O.D.'s** jec

---

**REMEMBRANCE ANTIQUES**
**Rising Sun, Maryland**

Unusual red table cloth, 24x24", fringed, design white roses around circle ..... $ 5.00
Pr. white pillow shams, "Good Night, Good Morning" in red ..... 3.00
Beautifully carved old comb case, fine for letters or cards, slight repair ..... 10.00
Shakespeare's Home 2¼" pitcher ..... 2.00
3¾" China inkwell, head stopper ..... 3.00
Gold leaf 12x14" deep oval frame, applied nuts and fruit. Charming floral print ..... 10.00
8" McKinley plate ..... 2.50
Pr. Coolidge Home salt and peppers ..... 3.00
Taft tole plate, various Presidents, V-Presidents around border ..... 2.25
Cross cor. frames, "The Lord will Provide" Motto ..... 5.00
2 Cross cor. 12" frames with lovely floral prints, pr. ..... 7.00
10" scal. compote, lovely for floating flowers 3.00
6 Red bordered fringed napkins ..... 3.00
Pieced quilt tops, lovely patterns, $4, $5 and $10 each.
Pr. M.G. swirled dresser bottles, lovely stop. 8.00
Clear swirled glass lamp base, 9½" ..... 4.00
Cable sugar, $4.50; Pr. cable low compotes, fine ring ..... 10.00
Pleat and Panel the following: Pr. celeries, $9; spooner, $3.75; high compote, $10; octagonal sauce or jelly dish, $3.50; low compote 9.00

jec

---

## OLDE PARSONAGE ANTIQUE SHOP
### "The Wilsons"

***Next to Public Library. 2 Miles off U.S. Route No. 1, turn at Rye Town Line: Look for our Sign. Phone Rye Beach, N. H. 305.***

### Rye Center, New Hampshire

### Mostly Iron and Tin Articles

One pair Pa. Snowbirds (Eagles) cast iron,, $6.50 pr. I Shaving Mirror in cast iron frame attached to castiron bowl with cast iron base ★ 1 pair bronze Church Candle Holders 4½" x 2½", $6.50 pr. ★ 1 pair carriage lamps refinished in excellent condition, plate glass lights, 10½" x 5½", $27.50 pr. ★ For decorators —1 old Tea Caddie, tin, 8" x 4½" $3 another 7" x 3½" $2.50 ★ Cast iron Frog door stop 7" x 4½" $8.50 ★ Cast iron Eagle door stop, 13 stars around base, 7" x 8½" $15★I Eagle cast iron Nutcracker 8" x 4½", $15; ★ 1 pair cast iron Rabbits 12" x 10", $20 pr.★I pair Cats 10" x 5", $15 pr. ★ 1 pair Colonial Ladies 12" x 6¼" $10 pr. ★ 1 pair Ships (3 masts) really bookends $10 pr. ★ I pair Cape Cod Cottages 9" x 6", $10 pr. ★ 1 pair Parrotts 12",$15★I dandy large Tea Caddy, original decoration, merchants names on front top, "Young-Hyson", with handpainted figures of two Chinese in native costume in colors, 14" high 11" square with slight swell front, $15 ★ 1 Chippendale tray, original decoration of blue border with gold roses, 12" x 9", usable as is. $12★ Oval tray, 10" x 12", redone, slight repair on rim, $6.50 ★ 1 pair Florentine type Frames with mirrow (slight variation in design) painted white 12" x 8½", $15 pair. ★ I pair brass round Tie Backs or Mirror Holders, lovely pattern 3½" x 5, $6 pr; another pair 3¾" x 5½", $7.50 pr. ★ 1 copper Spirit Lamp, excellent condition, $10 ★ 1 kerosene oil lamp with chimney, all original, 21½" tall, 5" square black base, stem is 7" high comprised of cast bronze Eagle holding decorated bronze Urn between upspread wings on top of which rests frosted font with conventional cutting, a beauty and exteremely rare item, $100; 10 Fire Tongs, some with brass tops, some hand forged, some need repair take them as they are for $25 the lot ★ 2 early hand forged toasters or fireplace grills, both dandys, large one $8.50 smaller one $7.50 ★ 1 Coffee Mill Grinder, need slight repair, $5 ★ 1 Hanging dining room lamp, shade decorated with ships in lovely blues, Prisms hanging from base of shade holder, $25 ★ 1 round copper bed warmer, with two brass rings for handles, 5" high, 12" wide, unusual $15.

**No C. O. D's ★ Express & Freight charges collect ★ Check or Money Order with Order. All articles proof unless otherwise stated.**

jec

---

## Grace Jacob
**42 Eustis Avenue Wakefield, Mass.**

Pr. ribbed opalescent Art Glass vases, applied red tulip, 8" ..... $30.00
White satin glass pitcher, pink lined, ruffled top, enamel floral & Humming Bird dec., reeded applied camphor handle, 9" ..... 35.00
Pr. Horn of Plenty pint decanters, original diamond point stoppers ..... 50.00
Soft blue overlay fruit bowl, scalloped petal edge, 10½", in silver pl. holder ..... 18.50
Large Staffordshire hen sitting on nest with eggs showing, rich grey & black feathers, red comb, 10", lovely ..... 65.00
Amethyst overlay basket, silver flecked, ruffled, thorn handle, 6" ..... 15.00
Mettlach Master stein, 17" ..... 35.00
Rare cranberry cruet, duck with silver head, two clear applied handles form wings, 8½" long, 6" high ..... 25.00
Collection of porcelains ..... Write

jec

---

## COLVIN'S
### Antique Shop
### FAIRMONT, MINNESOTA

1. Lovely 22" GWW lamp, base white to pink with lovely pansies, matching shade, very lovely lamp, electrified ..... $40.00
2. Beautiful 24" GWW lamp, base is metal painted reddish to yellow to match shade, which has large lovely pink flowers, a real beauty ..... 40.00
3. Lovely M.G. umbrella shade lamp, yellow designs, in panels, which has a cherub reclining, very lovely, 20" ..... 35.00
4. Lovely hanging lamp, lovely burnished copper frame, fancy work at bottom shade is green to white with large roses, matching font, two rows prisms ..... 35.00
5. Pr. gorgeous ceramic figurines, dancing girls dressed in bright blue, white flowers, mounted on gold bases, 11" hi., Germany, marked on china base, not too old but still beautiful ..... 50.00
6. Lovely deep blue condiment or castor set, vinegar cruet, salt & pepper, toothpick on a tray, pattern similar to frosted circle 25.00
7. Min. brown & white lamp, base is basketweave, pineapple shade, 6", very cute ..... 15.00
8. Pr. 7" cl. lacy edge plates, edge in cut logs and leaves, pr. ..... 3.00
9. Beautiful sq. hand-painted dish, handles, fine painting, swans on lake, shrubbery, sunset, etc. Noritake china, flowers and leaves on raised edge ..... 5.00
10. 11"x7" hand-painted dish, bright pears, shadow background, 2 handles, Nippon, but lovely ..... 3.00
11. Pr. beautiful hand-painted 9 "plates, centers have lovely birds, on limbs, with tiny pink flowers around, heavy gold edge ..... 10.00
12. C/S 1000 Faces, Chinese, lovely brown and reddish hues ..... 5.00
13. Lovely M.G. Atlas compote, lacy edge bowl, 9" across ..... 20.00
14. Pr. brass pitcher-vases for mantel, newly replated, lovely scrolls, and raised work all over, pr. ..... 25.00
15. OUR SPECIAL FOR THIS MONTH: BEAUTIFUL & RARE GERMAN RUDOLSTADT CLOCK: looks like Wedgwood Jasperware, beautiful classic white figures, raised scrolls, etc. 12x12" and in perfect running order. Not another like this in U. S. A. A real buy ..... 85.00

**On Highway 16. Open daily, evenings, Sundays.**
**Dealers, have your name put on our mailing list.**
**Stop when traveling through.**
**Collectors always welcome.** jec

---

**THE VILLAGE FARM ANTIQUE SHOP**
**Ipswich, Massachusetts**

Pr. of lovely crystal candelabra, beautifully cut, with spearpoint prisms, blue Bristol bobeches and blue Bristol cups for holding the candles. They are stunning and handsome. Height 14". Circa 1820 ..... $155.00
French ormolu clock with porcelain dial, very elaborate and graceful, the gold in beautiful condition; 13" high; running order ..... 30.00
Very pretty threaded glass finger bowl, large size, pink with white threads, flared edge 9.00
The same, but smaller, in a creamy opal. yel. 8.00
Frosted Hobnail bowl with crimped amber edge, 7½" ..... 9.00
The same, 4 sauces, ea. ..... 3.00
Compote in Lotus pattern, $6.50; 4 oval sauces, ea. ..... 1.50
Lovely powder-blue Sandwich glass dish with wide flared edge, 10" diam. ..... 12.50
Staff. pitcher, chinese decoration, in reds and greens, with snake handle, marked "Mason's Patent Ironstone China," 6" high, about 1840 ..... 15.00
Wedgwood-type pitcher, brown with white grape-vine dec., incised "Parian," 5" high 8.00
6 Sweet brown Staff. tea plates, attractive pattern, marked "Ironstone, Clementson, Young & Jameson," the set ..... 10.00
M.G. lattice dish, 8½" diam., with attractive pink flower decoration in center ..... 15.00
12 Pink Staff. plates, marked "Ridgways, Tyrolean England," very lovely, about 65 years old, ea. ..... 3.50
Pretty hand-painted Limoges covered dish, 4¼" diam. with yellow roses, and delicate gold finial ..... 4.50
Limoges hat pin holder with yellow roses ..... 2.50
5 Old tiles, blue & white heavy raised pattern; we know they are 50 years old, the lot 9.00

jep

---

## RAINBOW'S END ANTIQUE SHOP
### 211 N. Market Street
### Rockville, Indiana

Coin Glass Collection ..... *Write*
Wedgwood Plaque, 6½x8" ..... $12.00
Lincoln Drape Pitcher ..... 3.00
Vaseline D&B Covered Compote .... 25.00
Rose Carved, Corset Back Rocker 75.00

jep

## THE COLLECTOR'S SHOP

**EVE FADEN-DOROTHY NICHOLS**
**ESTHER BALL LEWIS**

**383 Boylston Street Boston 16, Mass.**

**Large selection of early scenic Staffordshire in MULBERRY**

3 Cups & saucers with handles, ea. $ 3.75
Bulbous teapot & covered sugar bowl. Handle mend on sugar bowl 16.50
4 Plates, 7", ea. 1.60
10 Handleless cups & saucers, ea. 2.50
3 Piece tea set. Creamer, teapot & cov. sugar 22.50
4 Plates, 9½" size, ea. 2.00
In addition to above we have the following pieces with sl. defect; waste bowl, discolored 2.50
Cov. butter dish. Sizable chip on foot rim 2.00
13" Platter, cracked 1.50
Quart pitcher, rim nicks 3.00
Several plates in all the above sizes with chips or stains, ea. 1.00
8 Early Minton (mark is Minton impressed) 8" plates, fluted rimless style, beautifully decorated in colors and heavy encrusted gold fruit and butterflies, each plate shows a different fruit, set 40.00
Nice medium size Paisley shawl. Allover des. Fine for hanging 12.00
We have made up some more of those assortments of small antiques which proved so popular two months ago. No junk and 3 or more items to each lot, lot 5.00
jec

## DOROTHY NICHOLS

**98 Walton Park — Melrose 76, Mass.**

Plated butter dish with cow on cover, excellent condition $ 6.50
6 CHELSEA sauce dishes & cake plate with raised vintage dec. in hyacinth color 11.50
3 Antique finger bowls (blown); 2 cranberry; 1 Vaseline; clear, low-footed pedestal bases which are rayed; each $11, or all 28.50
N. E. Pineapple qt. decanter with original stopper, lovely 24.50
DARK AMBER D. & B. hat, celery size 26.00
Amber D. & B. hat, spooner 12.50
BLUE rose-in-snow 9" plate, ½", hard-to-find check at edge 11.50
Walnut 2-section knife tray, refinished 6.50
Colorful French tea caddy, by V. Perrin 9.50
Handsome thin porc. mustache c/s, colorful 5.50
HEART-SHAPE blue Bristol covered box, decorated cover 8.75
Brass inkwell shape of bell w. names MATTHEW, MARK, LUKE, etc. 7.50
jec

## ROBERT S. TOMPKINS

**CANAAN, CONN.**

**R. F. D. (Near Mill River, Mass.)**

**WANTED!**
EARLY, BLOWN, THREE-MOLD GLASS IN COLOR.
RARE PIECES OF OLD BLUE CHINA WITH AMERICAN VIEWS.
RARE LUSTRE. jec

## FOR SALE

**All articles perfect, except where noted. Sent Express Collect. Stamps.**

1. Bullseye and Star bowl, 9" across, 3 high; and 5 flat sauces 1½x4", small crack in bottom of bowl, but may be mold mark, no harm. Old. $8.00 set.
2. 10" Fruit Bowl, 7" high, 5½" base, Cornucopia pattern. Old and beautiful, $6.
3. Alfred Meakin Platter, 12¾" x 9½". Morning-glory and Butterfly pattern. Gold rim rather dim, decorations good and china not bad. $2.50.
4. Coal Scuttle shaving mug, like new $2.50.
5. 2 Wooden, pound butter molds, both had been cracked on side, nicely repaired, each $1.
6. Iron Mortar and Pestle. Old. 7¼" high, 7½" top, 6" base; small nick in bottom rim, and somewhat rusted. $6.
7. Enterprise Manufacturing Co., Philadelphia, Pa. store coffee and spice grinder, 24" high, 12x12" base. Pat. July 12, '98; 2 wheels. Drawer and top missing. Nickle plated urn, numerous dents. $10 as is.
8. Antique Clock made by William L. Gilbert Clock Co., Winsted, Conn. Regulator in pendulum. Date of 1746 is stamped on the works.
9. Left handed mustache cup. A chip in rim opposite strainer.
10. Antique Buffalo Robe, has been relined but needs repairing. For its age, hide is in good condition, has a few holes but hair not badly worn down.

Write about Nos. 8-9-10 and make offer, also look up Violin ad in April Hobbies, 1 left. je

**EMIL ROHWEDER**
Lock Box 14 Pipestone, Minnesota

## EVE FADEN

**46 York Terrace - Melrose 76, Mass.**

Pr. Vict. finger carved chairs, beau. cabriole legs, short side arms $55.00
Pine ladder back chair (4 slat) rush seat, very early 21.00
3 Dr. min. pine chest, unusually good cond. 13.50
Blacksmith's pine box, top handle 14.00
Round Gothic rosewood 8-day clock, etched glass good cond., inc. tax 30.00
Beau. drop leaf swing leg cherry table, cut corners, Pembroke style, all original 75.00
Empire card table pedestal base, solid mah. top, good cond. 47.50
Oval marble top table, very graceful, walnut base 22.50
Spool towel rack 8.00
5 Bot. castor set, matching bottles, silver pl., perfect 15.50
Early brass warming pan, copper lid 27.50
Early pewter warming pan, toddy cup insert, collector's item 18.00
Small iron pot on leg with bale 3.50
Same with side handle 4.50
Very early heart shaped trivet 5.50
Lg. Sunburst trivet, suitable for dr. knocker 7.00
Unusual pens, gold MOP, embossed ster. sil., carved ivory mirror picture, ea. 3.50
Double eagle amber gr. ½ pt. flask 7.50
Blue millenium deep plate (proof) 9.00
Currier & Ives, The Spirit of the Union print, 13"x18", wide margins, 2" original mah. frame 12.00
jec

## Ralph H. Philbrick *offers:*

| | Price |
|---|---|
| 1836 Johnson U.S. Martial Flintlock Pistol | $47.50 |
| 1842 H. Ashton U.S. Percussion Martial Pistol | 25.00 |
| Colt #3 Cal. 41 Deringer | 32.50 |
| French Double-barrel Percussion Pistol | 22.50 |
| Flintlock Blunderbus Pistol | 42.50 |

jec

**FLINTLOCK ANTIQUE SHOP**
**Parker Court *Route 135* Natick, Mass.**

## *Wishing Well Dime Bank*

For the collector of banks or miniatures
Novel and Rustic, $1.50 Postpaid
Imprinted with any short wording $1.00 extra
Photo & literature excl. Western Novelties 10c
Retail and Wholesale

**E. JOHNSON** mh74c
**812 S. Virginia, Reno, Nevada**

**Two complete suits armor. Fine** for Antique shop, studio, or other display. Photos and particulars on request. Also beautiful Mandarin robe, blue background with gold embroidery, $75. Money back guarantee.—Frank N. Hill, Twin Lakes, Kent, Ohio. je1333

## FRENCH'S

**20 State St., Troy, New York**

***is proud to announce the opening of***

**Glen's Falls Model Shop**
**11 Elm Street, Glen's Falls, N. Y.**

●

**Pittsfield Model Shop**
**140 North St., Palace Theatre Bldg. Pittsfield, Mass.**

**All Stores Handling Rare Coins, Stamps Model Ships, Railroads, Planes. Accessories for all.**

●

**Our New Numismatic Boxes Available at all Stores.**

2⅛x2⅛x7" with movable partition, 6 for $1.25
2⅛x2⅛x12" with movable partition, 4 for $1.00
Boxes for large size paper money, 4 for $1.25
For smaller paper money, 4 for $1.00

***Wanted:***

Fine to Proof Coins. All Denominations. We Pay Highest Prices! jec

## MILITARY *and* UNIFORM BUTTONS

Cache of officers Artillery buttons, proof condition, from pre-Civil war tailor shop stock. Gold plated, Omega type, split hub-marks.

Johnson's A-2, size ⅞". 1802-1808, treble gilt. Price each $5.00
Johnson's A-3. 1804-1813? Size ⅞". Price ea. 4.00
Other pre-Civil war, staff types, 25c up.
Write for Approvals and Lot Prices.

●

**MRS. MARY LEONARDSON**
**Decatur, Indiana**

# Do You Want to Buy Coins? Have You Coins to Sell?

***Correspondence Invited and Answered Promptly.***

★ ★

**Write**

**CELINA COIN CO.**
**Celina, Ohio**

TED BRANDTS CARL BRANDTS
jec

# LYNDA HADLEY - THOMASON

## Three-Eighty Monroe Avenue — Rochester 7, New York

**Was there ever anything so rare as a day in June? A wedding, a bride, a five tier cake or a little cake with shortages? Was there ever anything so lovely as a day in June with a white satin wedding gown, a veil of illusion, a wedding gift table with treasures from the antiques of yesteryears? If you know of anything more lovely, more glamorous, more American, more heart-warming, write us about it. We shall put it right here in our column.**

### FURNITURE

1. Hutch tables, pine stands, best schoolmasters' desks, cherry secretary desks, many other fine Early American items, actually museum pieces, at reasonable prices, beloved by our home folks, treasured by the greatest collectors in our country. Inquire for specific pieces to add to your furnishings.

### PORCELAINS

2. 12 Very finest Cauldon translucent approx. 10¾" plates, the very finest porcelain ever made, elaborate rose & fleur-de-lis rims, bottom plain. A show on any table, exquisite service or dinner plates, go with anything. Perfect ..... $70.00
3. Haviland Limoges jewelry store plates, 9¾", elaborate coin gold scalloped edges, elaborate gold & pink floral & pale green rims, gold floral centers, 10 in all, very choice ..... 40.00
4. Magnificent set 12 unusual 10¾" plates of finest ornate design. These plates marked "Myott" above red shield, crossed crown in halving. Below, "Staff., Eng.," below this, shield, crossed corners, crown in halving. Below, "Staffordshire, England," below this, "Sevres" in underglaze blue. Number in gold, 3811. The plates have gold edges, deep blue irregular scroll, composed of myriads tiny flowers of deep & pale blue on French blue ground, these scrolls outlined with underglaze gold, leaf edge. Then begins rose and forget-me-not garlands, trellises of same flowers, very elaborate delicate decorations, terminating in a wide band of blue same as on rim framing center decoration with 5 equidistant blue fleur-de-lis, center of plates large bouquet of roses, forget-me-nots, buds, foliage, etc. Entire plate masterpiece of porcelain decor. Each plate signed: "A. Robert" on front undoubtedly Aloysius Robert of Early Paris works. The paradoxes in marking are your guess as well as mine. We can only say they are quite the finest plates in decorations we have ever had ..... 90.00
5. Rare and unusual 15 piece demi-tasse service, finest porcelain obtainable, made by one of Paris firms signed "Picard" underneath. On a few pieces "Picard Etched China." 12 Demi-tasse cups & saucers, 9" coffee pot, sugar & creamer. Every piece decored identically in elaborate heavy coin gold, all pieces have gold handles, gold flared rim feet, gold spout on pot, wide heavy etched gold bands on all pieces, wide French blue band next heavily ornamented with gold all cups lined with gold. The form is neo-classic, all edges indented and saucers have 4 dips in edge to conform to all rounded corners on standing pieces. Very little body shows on smaller pieces, but made of fine cream white porcelain. Circa 1800. Every piece perfect, no rubbed areas. This gold doesn't rub ..... 175.00
6. Unusually graceful Dresden dish, irregular edges formed of outward curled leaves, handle formed of formalized oak leaf; edge, handle & inside edges beautifully decor., gold. Entire bottom covered with random flowers, lavender, roses, forget-me-nots. Marked Dresden ..... 27.50

### DECORATIVE METALWORK

7. Pr. silver candelabra, widely swirled arms and center stem swirled, sweet old Wilcox quadruple plate, center holder 7½", arms have Acanthus Corinthian candle sockets, removable bobeches, elegant, sweeping lines, approx. 11" across arms, five sockets to each piece, 2-step base, elaborate leaf decor. on each. Exquisite for tall candles. Fine original condition, tax included ..... 80.00
8. Silver serving dish, two-in-one, with removable ornamental handle, also Wilcox very heavy plate in gleaming orig. condition. Beaded gadroon & thread edge on flared rim of both dishes. Bottom dish 12x9", cover, with handle removed forming second dish, 10¼x7¼", open handle beaded and threaded, tax included ..... 65.00
9. Magnificent 3-pot silver service, sugar, creamer, waste bowl & tray. All gleaming perfect condition. Very ornamental. Inquire further.
10. Large brass rendering kettle, very old, 17½" diam. top, rolled rim, 14" diam. bottom, finest condition, blacksmith iron bail, earliest. Magazines, knitting, kindling, pine knots and cones, or any other useful purpose. A good heavy piece ..... 30.00
11. Reed & Barton early solid silver, broad blade, solid handle, fruit knives. Half a dozen, 6" long, plain but very graceful. Excellent butter knives. Splendid condition, tax incl. 20.00
12. Pr. pewter whale oil lamps, two wick sockets, form much like Sandwich whale oil lamps. Wide saucer bottom, real Early Americana, probably Connecticut Valley, fine detail, rare 35.00

### BIBELOTS AND BAGATELLE

13. Pr. unusual golden amber hyacinth glasses, blown, rough pontils, etched to clear with grapes, foliage and tendrils, lovely decor. around top. This type rare and unusual. Perfect, $27. Pr. pale blue pomade jars, scene Canterbury Tales, tiny chip one base does not show. Decoration russet brown and golden underglaze. Pr. $10, single $5. Milk mugs, earliest Staff. & finest early Cauldon (Ridgway), $4.50 ea. Pr. early blown matching clear glass decanters, 11½" high over stoppers, 5½" widest part, 4 pinches, unusually graceful bottles. Original stoppers. Distinguished, $18. Very early Staff., fruit bowl, elaborate-pierced entire bottom in floral pattern to permit water to drip into dish underneath. Decorated with gold ivy leaves on 4 areas inside and outside. Have gold decor. dish for underneath. A rarity ..... 9.00

**We always have demi-tasse and other fine cups & saucers.**
**Write for our confidential method of selling.**

*See p. 80 for miscellaneous ads on coins, buttons, etc.*

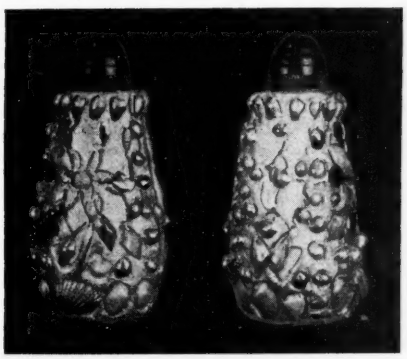

## *A Shell Collection Salt & Pepper Set*

This unique item is made by ingeniously covering the entire area of salt and pepper shakers with a mosaic of highly colored sea shells and fish scales. This set constitutes an interesting shell collection as well as a "must" item for salt and pepper collectors. The lustrous pearlescent finish gives a pleasing effect. These shakers are approximately 3½" tall. $2.00 per pair postpaid. jep

Patent Number 143,764

**FORT MYERS GIFT SHOP, 1311 First St., Fort Myers, Florida**

# MRS. WALTER MOSER

## 1529 Fourth Ave., Altoona, Pa.

MILK WHITE LATTICE EDGE BOWL, 7" diam. ..... $ 8.50
Two milk white star plates, 5½" diam., ea. 2.50
Milk white cut out edge plate, 5¼" diam. 2.50
Two small milk glass covered boxes, beading and scroll dec., ea. ..... 2.50
BLUE milk glass 5" hen ..... 8.50
Milk glass chicken blue lid with white head 6.50
Small amber slipper on roller skates ..... 7.50
Lovely chocolate pot and 6 cups and saucers, pink floral dec., leaf outlined in gold, set 16.50
Etched Baby T-print milk pitcher, 7¼" high 7.50
CRYSTAL WEDDING covered compote, 13" high to top of finial, 7" diam. ..... 10.50
Crystal Wedding cake stand, 9" dia., 7½" hi. 7.50
Moon & Star open compote, 6" high, 7¾" diam., $6.50; Moon & Star flat bowl, 6" diam., $4.50; Moon & Star relish, $3.50; Moon & Star cake stand ..... 10.00
Barley creamer, $4.50; Barley relish ..... 2.50
Clear Diagonal Band cov. compote, 7½" dia., 9½" high ..... 6.50
Stippled Ivy cov. compote, 6⅞" dia., 10½" hi. 8.50
Daisy and Button castor set, 3 matched bottles, toothpick holder center ..... 7.50
Bleeding Heart open sugar ..... 3.50
Old glass stein, pewter top, 4¾" high ..... 7.50
McKinley bread plate, one under edge chip 3.50
Amber Fish bottle, not dated ..... 4.50
Log Cabin bitters bottle, 10" high ..... 4.50
Opalescent Golden Wedding pint bottle, Liberty bell on side ..... 4.50
Mephistopheles brass hinged lid inkwell ..... 3.75
Square saucer type brass candle holder ..... 3.00
Feather Fan, hand-painted bird and floral dec., ivory handle ..... 5.50
Green silk parasol, carriage type, folding handle, London ..... 8.50

**Transportation Extra** jep

# WM. PENN SHOP

## *Antiques*

## 5001 Wayne Avenue
## Philadelphia 44, Pa.

1. Paisley Shawl, black center. Lg. size ..$ 25.00
2. Cherry, slope lid desk, Empire, S, columns need refinishing ..... 175.00
3. Cottage bureaus, pine, refinished ..... 32.50
4. 21 Piece Child's tea set, Ironstone. Proof. Service for 6, all white, beaut. 25.00
5. 4-Pc. Lion set: covered sugar, creamer, spoon holder, cov. butter dish. Proof 50.00
6. Bronze Lion, sitting on hind legs, 41" high, 16" wide, 30" deep. Beauty ..... 250.00
7. Marble figure of girl, life like, reading a book; 45" tall. Fine lamp pc. 50.00
8. Large, heavy porcelain vase, proof; 36" high. Blue decorated ..... 75.00
9. A pair of cloisonne vases, 13" high, nicely shaped with top lid to match black background and green and yellow flowers. Proof condition ..... 45.00
10. A beautiful Vernis Martin French curio cabinet. Back mirror needs resilvering. 6' high, 31" wide ..... 200.00

**Pictures on Request. Shipping, Crating Extra.** jep

WINES: 3 Heavy Paneled Grape $4 ea.; 3 Etched Fern, 1 clear block $1 ea.; 1 Finecut $1.50; 5 King's Crown, 1 Honeycomb $1 ea.; 5 Nice cl. glass, the lot $2; 2 Excelsior, ea. ..$ 3.00
GOBLETS: 2 Pleat & Panel $2.25 ea.; 1 Honeycomb $1; Beautiful amber Diamond Quilted $7.50; Paneled D&B ..... 1.50
SPOONERS: Baltimore Pear $4; Wheat and Barley $3.50; Psyche & Cupid $6; Pleat and Panel ..... 2.50
BUTTERMILK Goblets: Sometimes called open sugars, Grape and Magnet $3.50; Princess Feather $3.50; Grape Festoon ..... 2.00
CREAMERS: Royal Bayreuth cow head pitcher, 11 pts on horns $3.50; Baltimore Pear, unnoticeable lip chip $6.50; Drape & Tassel $2; Diamond Band & Fan $2.50; 2 Roman Rosette, one has slight chip $3 and ea. ..... 2.00
WATER PITCHERS: Squirrel, Deer and Pine Tree, stippled cherry, ea. ..... 6.00
COMPOTES: Open sprig $4; Lg. D&B tulip top, beautiful ..... 10.00
Brass auction bell, 9" high ..... 8.50
Pretty brass Vict. picture frames, 9x12", ea. 7.50
Currier & Ives, "Nellie," mat aged, nice walnut frame ..... 4.50
A beautiful hall light shade, blue opalescent hob., 15" tall, bulbous and perfect ..... 15.00
Glass stein with pewter lid, 87 years old ..... 2.50
LIDS: Large Bleeding Heart compote, single vein Bellflower, butter, grape festoon with acorn, grape vine ..... Write
Some beautiful buttons. Write.

**Stamp for inquiries & return of dup. checks, please.** jo

**MRS. L. M. HEILIGENSTEIN**
**21 Orchard Drive Belleville, Illinois**

Tall blue basket weave compote. Beautiful ..... $15.00
4 Gothic M.G. plates, 8½", $5 each; 2 7½", each ..... 4.50
4 Peg M.G. plates, 7¼", each..... 5.00
Cran. Herringbone pitcher, lovely.. 15.00
2 Hobnail tumblers, 7 rows, each.... 3.00
Ruby Thumbprint sugar, small flake on cover ..... 5.50
M.G. Sawtooth creamer ..... 6.50
3 Exquisite tea cups and saucers, tiny pink rose, much gold and blue trim, each ..... 3.75
Pr. Diamond Pt. salt & pepper, M.G. 3.50
Red Block spooner and open sugar (sugar little lighter) ..... 6.50
9 Dewdrop flat sauces, full of glisten beautiful, each ..... 2.00
Single student lamp, beautifully burnished, excellent condition, green shade, not elec. ..... 42.00
jep

**IDELLA SHAFFER**
**1029 Parkway Blvd. Schenectady, N. Y.**

---

## MRS. HENRY C. SPRINGER
***Box 140, Rt. 1 - Cumberland Center, Maine***

Arrestingly beautiful pr. bracket lamps. Orig. burners, chimneys, round shades but no brackets. Diamond Pt. fonts. Frosted shades depict a woodland scene with doe and antlered deer on one, thatched cottage, cows and calves on other. If bracketed and electrified you'll lift up your eyes unto these exquisitely etched scenes all evening long. Pr. $35.
Chamber set consisting of proof pitcher and cov. chamber, cracked but useable bowl. Early hand decorating similar to Dutch with large sprays bright green, blue and red. Graceful pitcher, ftd., fluted and has high scrolled handle with thumb rest. Holds 2½ qts. Set, $35.
Octagonal cov. Staff. veg. Lt. blue castle scenery, fine vine border. Mkd. "Blenheim" above beehive above "Florentine China." Only flaw brown streak inside base, 2" long & pencil wide, $14.
Two unframed oils. Both are "crudely well executed." Angler's catch, 3 trout against mountain lake background is 19½x14". Ears of yellow-orange autumn husking corn against the granary wall is 18x12½". Each, $12.50.
Choice miniature Empire bureau. Beautifully grained blk. walnut throughout but for drawer bottoms and sides. Over all height 21". Nicely scrolled. Drawer fronts dovetailed. White porcelain knobs. Four lge., 2 sm. drawers. Entirely original, $45.
Another, all pine. Same general style. Height 25". Was painted yellow with fruit stenciling on drawers 25 years ago. All original but two wooden knobs, $28.
Doll bed. Four poster, head and foot boards 14" by 10", $8.50.
Well turned doll cradle. Brown stain, 9½x4", $4.50.
Early doll carriage. Wood body and 4 wheels. Stenciled sides. Fringed top, $15.
Another, earlier, smaller, no stenciling, 3 wheels, fold back top, $18.
Dock tailed horse, heavy iron, makes perfect door stop. Dull bronzed finish somewhat worn. Ht. 7", length 11". $7.50.
Two pigs in green china mkt. basket. Same in valise. Each, $4.
Parian bust Milton. March Hobbies cover. Next lowest row, right end, $4.
Large spatter glass marble. Circumference 6". Alt. panels of pink and green, $3.
Pine knife boxes, some need paint removed, circa 1900. Each. $2.75.

**Express Collect.** je

---

**LOIS FLEMING**
**Catawissa, Penna.**

Horseshoe Wine ..... $ 7.50
Horseshoe 10" Round Plate ..... 8.00
Ashburton Goblet, early flint ..... 5.00
Diamond Point Goblet, early flint ..... 5.00
2 Fishscale Goblets, each ..... 2.50
Block & Fan Water Pitcher, applied handle ..... 3.00
Job's Tears or Teardrop & Diamond Block Water Pitcher ..... 3.00
Ball and Swirl Pitcher, slender, 14" tall, applied handle ..... 7.50
McKinley Oval Glass Bread Plate ..... 2.50
Chocolate Set: Pot with six matching c/s, red roses and Lily of the Valley decoration. Marked "Leuchtenburg, Germany" ..... 10.00
3 Pc. Quad. Plated Tea Set, marked "Wm. Rogers Mfg. Co.," excellent condition, just needs polishing ..... 10.00
Small Copper Tea Kettle on copper stand, copper alcohol burner, excellent condition ..... 15.00
China chop or hanging plate, 12", light green with center of deer, grass and trees, gold band edge ..... 7.50
Hall Hanging Lamp, red satin glass ball shade, raised design of flowers and leaves 10.00
Red Satin Glass G. W. T. W. Lamp 25", raised design ..... 20.00
Hanging Lamp complete, glass fount, 14" china shade with beautiful H.P. flowers ..... 7.50

**Transportation Extra — Write Wants**
jep

---

## Town and Country Shop
**2314 Main Avenue,**
**San Antonio 1, Texas**
*Evelyn Wood Riley*

Pair of pink lustres, long cut prisms..... $160.00
Pair of satin wood pink marble top wine cellar-ettes French type..... 550.00
Pair of pink marble top satin wood commodes, three drawers ..... 400.00
French coffee table, brass gallery, black marble top 175.00
Blue syrup pitcher, Spanish lacey design, pewter top. 6.00
2 Compartment dish, K. P. marking ..... 25.00
Amberina pitcher ..... 22.00
6 Beautiful Meissen Cross Sword mark'gs, 7" plates, pink design lacey edge. jep

---

**No. 1 and No. 2 Electrified burners or adapters.**
**Retail $3.00 each**
**Dealers Write for Prices.**
jep

**HENRY O. THERAULT**
**12 Rose St., Palace Gardens 5, R. I.**

---

**JOSEPHINE HOPKINS**
**1120 Richwood Ave. Cincinnati 26, Ohio**

Baby T.P. cakestand, etched, 9" dia., 6⅝" hi. $ 6.00
Tulip wine, short flower, plain stem ..... 2.50
Atlas wine, etched ..... 3.50
Clear D&B berry bowl, round, 9" di., 3⅞" hi. 4.00
Vaseline D&B Panelled berry bowl. Lee Pl. 171, upper left; 8" di., 2¾" hi. Small crack, no harm ..... 5.50
Brass Fireside Tongs, 25" length. Old, perfect condition ..... 4.75
2 Blue and white scenic plates. Ridgway, Oriental, 9½" dia. One has small chip. Very decorative. Both for ..... 4.00
Plate: fruit center, peach, leaves and stem, white background, 8¼" di. ..... 3.00
Walnut picture frame, gold leaf center, 11x9½" 2" deep ..... 3.25
Walnut picture frame, gold leaf center, 18¼x15¼", 2" deep. ..... 4.50
Make beautiful mirrors.
Pair early bone dishes; no mark. Floral with lavender bowknot on white. Pair ..... 2.50
Tall, cut glass water pitcher, deep floral cut, sparkling and beautiful. Bell-tone. 11" tall, 5¼" at base ..... 10.75
Single brass candlestick, plain but pretty, 3¼" high, 2½" di. at base ..... 3.50

**Mail Order Only. No C.O.D. Express Collect.**
**Write wants - Stamp appreciated.** jec

---

**FAY SWAN EAGLESTON**
**17 Natalie Avenue Melrose 76, Mass.**

Amberina ITP, 9" Victorian bowl, scalloped top, superb coloring and quality ..... $30.00
Amberina ITP, bulbous water pitcher, appl'd reeded amber handle; 4 flare top. A beauty 28.50
Pr. M.O.P. golden yellow, 8", Satin glass vases, bulbous, melon ribbed, camphor rim, polka dot pattern. Exquisite and perfect ..... 45.00
Rare pink lustre, House pattern cup plate, tiny flaked chip under rim, does not show thru 5.50
Amber Flatiron covered dish, 9" long. Scarce 12.50
Blown New Eng. Peachblow toothpick, turned in three cornered top ..... 10.00
Pr. early Sandwich glass lamps, 9¾" to brass collar, pattern like Smocking with Bulls-eye. Perfect ..... 35.00
Gaudy Dutch 4" pitcher, perfect ..... 12.50
Two 10" matching green shades, white lining, 2 Student lamp chimneys. Lot perfect, for 10.00
Choice ITP. blown, bulbous, clear to deep cranberry w. pitcher, flawless enam. dec. of brown-eyed daisies, delicate long green stems, leaves. Unusual ..... 20.00
Four Petal cov. sugar, Lee pl. 12, line 1 ex. right ..... 12.50
Four Pineapple egg cups, bell-tone, one has slight rim chip ..... 15.00

**All Items Authentic. Satisfaction Guaranteed.**
jec

---

# AUCTION
## JUNE 11 9:30 A.M.

**A most important collection of over 1300 pieces of glass assembled by**
**Dr. T. W. Reid,**
**Gardner, Kans.**
**being sold by his order.**

**Dr. Reid has been one of the most ardent and discriminating collectors in the Middle West.**
Among the various items are: 100 pcs. Westward Ho, including 8 wines and 4 champagnes; Three Face; Lion; Moon & Star; Broken Column and Eye Winker; and many other patterns; about 100 pcs. Milk glass; Hobnail in various colors; 100 goblets; platters and plates; cakestands & compotes; vases; Majolica & Bennington.
This sale will be held in our galleries. For further information write
jep

**Donaldson Antique & Auction Co.**
**1520 Main,**
**Kansas City 8, Missouri**

---

**MARY'S ANTIQUES**
**1143 Kayton Avenue San Antonio, Texas**

Exquisite shaped cracker jar, ruffled top, shaded old rose ..... $10.50
Bowl, 12", wide cut-out leaves and grape border, center flower spray. C. T., Germany 14.00
Fine portrait coffee cup and saucer, all pearl lustre, gold design. German ..... 7.75
Limoges bowl, 10", fancy shell border, pretty flowers ..... 4.50
Hand painted hair receiver. Applied lily ..... 5.50
Pretty colors bisque lady flower holder ..... 5.75
Collector's bisque shaving mug ..... 8.00
Large yellow and white Satin glass rose bowl 8.00
Lazy Susan five bottle castor, all matching. Silver good ..... 13.50

**Collectors Write - Stamp Please.** jep

---

***Announcement***
**to our many *Hobbies* friends.**
**Collins Antique Shop**
**formerly of 308 E. 8th St., Topeka, Kans.**
**now located at**
**4024 34th Street,**
**San Diego, Calif.** jep
**We want to hear from our old friends and invite you to pay us a visit when you are in the city.**

---

## AMERICAN PATENT GLASS

Histories of nearly 200 tableware patterns! Plus chapters on Novelties, Lamps, etc.: Design Development; Art Glass.
***Based entirely on documented facts!***
**Copiously Illustrated - Moderately Priced.**
**Coming in 1946.**
jec

**MARGUERITE KUMM**
**P. O. Box 321 Falls Church, Virginia**

---

**MRS. RALPH F. GIBBS**
**77 Hope Street Rumford 16, R. I.**

1. 6 Chelsea patt demi-tasse. Marked Aderly. Eng. Each ..... $ 4.50
2. 2 Milk white, shallow, Wicket edge bowls, each ..... 7.50
3. 2 Milk white, lacy edge bowls, R.W.L. 175, top row, right. Each ..... 10.00
4. Smocking creamer, applied handle ..... 16.00
5. Waffle creamer, applied handle ..... 17.50
6. Loop & Dart creamer, app. handle ..... 6.50
7. Banded Buckle creamer, app. handle 9.50
8. Frosted Flower Band goblet ..... 7.00
9. Frosted Flower Band creamer ..... 9.00
10. Blue Wildflower creamer ..... 9.50

f74p

## PAULINE LATZKE

**1344 Pacific St., Brooklyn 16, N. Y.**

1. Bisque, French figurine, 8" tall, roguish woman in white chemise, golden tasseled boots, standing before bureau. Very fine quality. Collector's item ---- $39.50
2. Bisque, pretty little girl, 8" tall, Kate Greenaway flowered blue gown, yellow hat, lavender fan and ribbons. Very colorful 20.00
3. Staffordshire figure, 8" tall, Rebecca at the Well, pretty face, cream and gold costune, green & brown well. Old and lovely 21.00
4. Stafford. trinket box, 5¾" tall. Bureau with mirror frame, colorful Boy & Girl figures, very old ---- 15.00
5. Pair Meissen Cupids with pentagon vase, 6¾" tall, delicate coloring, blue, gold and pink. No harm age crack and chip on base of one. Very old, fine quality ---- 59.50
6. Pair pink Bristol urns, 6⅞" tall, decorated overlay blue leaves, white flowers. Suittable for lamp bases ---- 17.50
7. Pair Bristol vases, 11" tall, white Pompeiian top and base. Decorated primitive landscape of many colors, raised gold flowers. Old and quaint. Suitable for lamp bases ---- 29.50
8. Meissen onion design platters, one 17½" by 11½" $19; one 14" by 8¾" ---- 19.00
9. Dozen service plates, 10" diam. Ivory ground, 22 karat gold on inch border, 3½" center medallion landscape with figures in Louis XV costume, fine quality faience. Not old, ea. ---- 3.00
10. Dozen luncheon plates, English Cauldon china, scalloped gold beaded edge. 1" ivory border, decorated wild flowers, white center with medallion of roses and wild flowers. Very colorful, fine quality, $57.50 set or each ---- 5.00
11. Pair Belleek Willets Tea Caddies, 5½" tall, ivory dec., pink roses, green leaves, gilt edged lids ---- 19.50
12. 6 Butter chips, allover cut-crystal, ea. ---- 1.00
13. Butter chips, old Limoges, 6 pointed star, decorated with field flowers, gilt edge, 11 for ---- 10.00
14. Gold china cup & saucer, with floral medallion, German motto ---- 5.50
15. Footed cup & saucer, green white and gold, very fine ---- 6.50
16. 8 Demi-tasses. M. B. Limoges, plain colors, gold trimmed, paired blue, green, rose, yellow. Very fine. Set for $25, or each ---- 3.25
17. 6 Demi-tasses, Lamberton ivory china. Linda Lee pattern. Footed cups with decoration of Dresden type flowers, ea. ---- 3.00
18. Pair Bavarian china ash trays, 1 cobalt, 1 red, with miniature figure decorations ---- 5.00

**No C.O.D.'s — Express Collect** jec

## MARY JANE HARVEY

**6904 Florence Blvd. Omaha 11, Nebraska**

### *"Antique House"*

**MILK GLASS**

(Plate Numbers Refer to Millard)

**Covered Dishes, everyone a collector's piece:**

1. Vallerysthal Dog, similar to M. 310 ---- $24.50
2. White Dog. M. 318 ---- 6.75
3. Snare Drum Cannon. M. 301 ---- 12.50
4. The American Hen. M. 296 ---- 13.50
5. Fish. M. 280 ---- 7.50
6. Quail. M. 280 ---- 12.50
7. Battleship Maine. M. 300 ---- 8.50

**Other Milk Glass Items For Your Collection:**

8. Three Kitten Plate. M. 16 ---- $ 4.50
9. Crucifix candlestick. M. 177. Hexagonal base. A rarity ---- 7.50
10. Large Rose sugar bowl, suitable for candy jar, like trinket box M. 99, but has finial on lid ---- 6.50
11. Miniature M.G. Lamp w. egg shape chimney, matching scroll decor. base & chimney 8.50
12. Raised Grape water pitcher, same as creamer M. 154. Millard says, "It is unusual to find these large milk glass pitchers in grape pattern." A collector's dream at ---- 26.50

All items proof unless noted.

**No C.O.D's. Send Check or Money Order.**

**We will pack expertly and ship Express Collect.**

SATISFACTION GUARANTEED. jec

## COUNTRY CUPBOARD-FARMSTEAD

**BERRY SCHILLING**

**Ridgefield R. D. 5 Connecticut**

Sugar and creamer, Westward Ho. Perfect ---- $15.00
Rose Medallion teapot in basket, perfect, with one sugar cup ---- 19.50
8 Rose Medallion plates, 8½". Slight roughnes on edges of 2. Each ---- 4.75
Pair Rose glass open English salters, 2½x1½". Slight roughness on one rim. Pair ---- 4.50
Open Hobnail, footed compote with fluted rim, 7" wide, 4" high ---- 4.50
Needlepoint, round cushion top or seat cover, 19", in bright blues and red ---- 10.00

## STAGECOACH STOP ANTIQUE SHOP

**SANGERFIELD, N. Y.**

**Authentic American Antique Furniture**

1. Fine cherry and curly maple buffet, full rope posts, top is 22¼"x15⅝", heigth 48", refinished ---- $200.00
2. Butter nut slant lid desk, w. 3 drawers, 41" wide, pretty scrolled base & interior, rep. oval brasses, ref. ---- 150.00
3. Pretty cherry spooled 6 leg drop leaf table, 42"x68", ref. ---- 150.00
4. Cherry Hepplewhite 1 drawer stand, ref. 30.00
5. Cherry Hepplewhite 1 dr. stand, dr. is curly maple, ref. ---- 35.00
6. Handsome cherry 1 dr. stand, roped legs, curly m. dr., ref. ---- 50.00
7. Exceptionally fine mahog. rose carved table w. wh. marble top, serpentine top is 29½"x40", perfect in structure& finish 125.00
8. Handsome lg. walnut gentleman's arm chair, medallion back serpentine front, crisp grape and leaf carving, cab. legs ---- 125.00
9. Round pine Hutch table, 36" dia., painted 65.00
10. Pair of mahog. triple crested, rose carved love seats, 42" between arms, pr. ---- 230.00
11. Graceful wal. finger and scroll carved love seat, 51" between arms, serpentine front, refinished ---- 90.00
12. Set of 4 wal. finger carved, slip seat chairs, set ---- 90.00
13. Cherry stand, w. 2 birdseye maple dr., top 19"x19" ---- 50.00
14. Very attractive and substantial Windsor bar chair ---- 35.00
15. Set of 4 curly maple fiddleback chairs, new cane seats, ref. ---- 105.00
16. Fine cherry 6 leg Hepplewhite drop leaf table, line inlaid around top, ends and legs, usable finish, 52"x42" ---- 200.00
17. Pine chest w. 4 graduated dr., nice base, 36" w. painted ---- 35.00
18. Handsome mahogany buffet, full reeded posts and legs, glass pulls, 2 sm. dr. on top, full dr. and 2 doors below, ref. ---- 175.00
19. Fruit carved, corset back closed arm gentleman's chair of mahog., serpentine front, cabriole legs ---- 125.00
20. Very attractive walnut Victorian chest of drawers, white marble top, unusual fine carved briar handles, w. 40", ref. ---- 65.00
21. Fine walnut chest of dr., handsome fruit pulls, wh. marble top, w. 42", handsome oval top mirror, finish usable ---- 55.00
22. Set of 6 orig. stencil dining chairs, w. good orig. rush seats, excellent condition throughout, set ---- 130.00

**Above prices include crating. Refinishing expertly done. Snapshots are 25c for each item. I have a large, carefully selected, varied stock. Inquiries listing specific wants gladly answered. Please enclose stamp.** jec

**(See my glass ad this issue)**
A. RUTH JONAS, Prop.

## RUTH PEEBLES

**½ Miles So. R. D. 30 Winona Lake, Ind.**

7 Haviland gold band bouillion c/s ---- $25.00
6 M.G. cranberry tumblers, child with flowers 30.00
Pr. glazed Bisque figurines, 10", beautiful ---- 35.00
Pr. Bisque figurines, Dutch boy & girl, 5¼" 12.50
Opal coinspot water pitcher ---- 20.00
Blue Wildflower 9¾" square plate ---- 15.00
Frosted Lion spooner ---- 6.75
Frosted hand salt shaker ---- 4.00
9 After dinner white china c/s ---- 10.00
Purple Slag creamer ---- 15.00

je

## HIGH MEADOW—*Antiques*

**P.O. Box 7, Stanton, New Jersey**

Oval cov. veg. dish, French china, dec. gold scenic medallions, deep green background ---- $10.00
Ditto, deep blue background ---- 10.00
10" China Bowl, rich rose med. dec. Few age lines ---- 15.00
Fine, early Copeland soup tureen, oval shape, black and white, 15x6½" deep ---- 20.00
White and gold china 2 tier centerpiece, 15" hi. 20.00
2 Bristol glass, half round, 7" lamp shades, beautifully dec., not matching, each ---- 8.50
Pr. Milk glass perfume bottles, bulbous shape, blue and gold dec., with stoppers. Pair ---- 10.00
Pr. ditto, Swirl design, dec. stoppers. Pair ---- 8.50
Pr. blue M.G. perfume bottles: 1 stopper defective at bottom; 1 bottle has slightly open seam at mold mark. Pair ---- 18.00
Blue M.G. cov. jar. Slight chip at base ---- 6.00
Pr. Milk glass boat relish dishes, dated. Each 6.50
M.G. cov. creamer, scallop top. M. 152 ---- 3.50
Mustache C&S, dec. bird and flowers ---- 4.00
Unusual deep green mustache C&S, gold and flower dec. A beauty ---- 6.00
H.P. china tea strainer on stand ---- 2.00
Bisque Cupid with wheelbarrow, dec., 3½x4" ---- 5.50
Tree of Life mug on turtle base ---- 2.50
Baltimore Pear relish dish ---- 2.50
Clear Thousand Eye, deep relish dish ---- 3.00
Pr. blown glass clear rose bowls, ruffle tops, 3½". Pair ---- 3.00
Pink Milk glass Acorn sugar shaker ---- 5.00
5 Milk glass chicken egg cups, each ---- 3.50

**Transportation Extra** jec

**CHINA CLOCKS**

1. Royal Bonn, 9x11", lovely shape. Pastel blue and delicate green. Poppies on light orange ground. Gold trim. A beauty. 8-day Ansonia movement, porcelain dial ---- $45.00
2. Royal Bonn, 9x11", lovely shape, cerise top shading down to spectrum colors, chrysanthemums on orange and pink ground, gold trim, 8-day Ansonia movement ---- 42.50
3. Gilbert, 11x13", beautiful blue with gold trim. Roses and lilies of the valley on light ground. A very handsome clock. Bell strike on half hour and gong on hour. Brass dial 40.00
4. Ansonia, 10½x11", nice green and gold, floral decorations on light ground. Open dial. Back door missing ---- 30.00
5. Same as above but colors are predominantly pink ---- 30.00

NOTE: All the above clocks have been cleaned and adjusted and are warranted to be in perfect running order.

**BRASS**

6. Old brass sun dial, 10x10". Inscribed, "Come Day—Go Day." C. Harvey, Liverpool ---- 10.00
7. Old brass pestle and mortar, weight 7 lbs. 10.00
8. Old brass door knocker, 6½", designed as ship in full sail ---- 10.00

**MISCELLANEOUS**

9. Cloisonne teapot, 1 cup size, olive green ground, sprinkled with fine gold dust. Fantastic Chinese bird on the wing, butterflies insects, lotus flowers, etc., in many gorgeous colors, very fine work and the most beautiful thing of its kind we have ever seen. Proof ---- 17.50
10. Pair French pearl opera glasses, marked Roxam. Pair. Case in poor condition ---- 10.00
11. Sterling silver souvenir teaspoons, each ---- 2.00
12. Limoges china fish set, 8 9" plates, and platter 25x16". Deep gold borders, slightly worn ---- 35.00
13. Pair 9" blue Milk glass vases. Bell top, 4½" dia. Bulbous 3" from bottom. Proof 25.00
14. Pair 9½" Bristol vases, 3¾", ruffled top, gold trim. Painted half way around with rich blue, pink and orange flowers and leaves. Proof ---- 20.00
15. Oval, tin tea tray, 21x17", newly decorated with dahlias, bleeding hearts and leaves, surmounted by a beautiful Bird of Paradise. Gold twist around edge ---- 18.00
16. Oval, black tin tea caddy, newly decorated 6.50
17. 10 Vaseline D&B butter chips, each ---- 1.50

CHEQUES PAYABLE TO JOHN ALLEN jep

## ALLEN'S ANTIQUES

**39 Forest Avenue,**
**West Englewood, N. J.**

## EDITH Q. CHENETTE

**1467 Rugby Road, Schenectady 8, N. Y.**

Teardrop & Tassel blue water pitcher, 5 tumblers, cov. butter dish, creamer, cov. sugar bowl, latter has no harm crack ---- $32.50
Chocolate set: pot, 5 cups & saucers, pink rose decoration. All signed Piderit and marked Germany ---- 18.00
Custard glass creamer, cov. sugar, spoon holder, gold footed and decorated ---- 21.00
Clear water pitcher, fluted top, colored enamel flower dec., 5 matching tumblers ---- 14.00
Brown Willow tea set: creamer, cov. sugar and teapot, latter has firing crack where handle joins top. Sugar and teapot marked Staffordshire ---- 18.00

jep

**Express Collect - Write Wants**

## STANLEY LANDIS

**221 Erie Avenue Quakertown, Pa.**

1. Green Beaded Grape square dish, 5¼x5¼" and 1¾" deep ---- $ 3.50
2. Panelled Thistle open compote. Lee 141 ---- 4.00
3. Budded Ivy spooner. Lee 119 ---- 2.50
4. Roman Rosette cup plate, 3½". Slight edge roughness. Similar to McKearin Pl. 151, 6 5.00
5. Lotus with serpent head, or Garden of Eden water pitcher ---- 8.50
6. 2 Shell and Jewel, 1 Festoon tumblers, ea. 2.00
7. 3 Diamond Beaded Band wine goblets. M. II, Pl. 93. Each ---- 1.25
8. 1 Baltimore Pear goblet ---- 5.50
9. 1 Staggered Prisms goblet. M. I, Pl. 55 ---- 2.50
10. 1 Tandem Bicycle, 1 Ionia, 1 Selby goblets. Each ---- 1.50

jep

**Satisfaction Guaranteed. — Transportation Extra.**

## STAGECOACH STOP ANTIQUE SHOP
### *SANGERFIELD, N. Y.*

**Authentic Items in Proof Condition**

1. Handsome G.W.T.W lamp, w. matching shade, 24" tall, yellow and jade green ground, conventional allover pat. of deeper green; wired; brass good and bright ..... $30.00
2. Amberina I.T.P. vase, 6⅜" tall ..... 15.00
3. Frosted ribbon waste bowl ..... 5.00
4. Pretty 12" tall china stem lamp; pattern bowl; sq. iron base, brass burnished ..... 15.00
5. Blue opal Spanish lace w. pitcher, ruffled top, blue handle ..... 18.00
6. Double stepped wh. M.G. blackberry base lamp. w. attract., starred cl. gl. font, 10" to burner ..... 20.00
7. Shell & Tassel w. pitcher ..... 15.00
8. Proof matching etched 5 bottle castor, silver pl., good cond. ..... 17.50
9. Fan & Diamond cov. compote ..... 10.00
10. Fine K.P.M. 2 part handled dish ..... 16.00
11. Handsome wh. bolted open edge compote ..... 20.00
12. Blue and white soup tureen, "Woodland" pat., Brownfield Bros., Eng., impressed, has cover and tray ..... 20.00
13. Set of 12 Royal Minton 8" plates, decor. of apple boughs blossoms and 2 gally colored birds, set ..... 28.00
14. Limoges soup tureen, w. cover, "Erianon" pat., a lovely garland of pink roses and jade foliage, gold on open handles & knob ..... 15.00
15. Pair of georgous Madonna blue Bristol vases with lovely floral dec., 11" tall, mint cond., pr. ..... 40.00
16. Bullseye w. fleur-de-lis crystal font lamp, w. fine etched brass stem and marble base, 9¼" tall ..... 20.00
17. Brass handled lamp, w. ribbed green over white shade ..... 15.00
18. Austrian hinged jewel box in lovely emerald green, elab. gold and enamel dec., cupid medallion on top, 5" diam. ..... 12.00
19. Cranberry rose bowl, w. striking white enamel dec. of rose & foliage, 4¾" diam. ..... 10.00
20. Turquoise blue M.G. hen on basket nest, has red eyes. 7" long ..... 15.00

**(See my furniture ad this issue)**

**All Goods Shipped — Express Collect**
**No C.O.D.'s Please**
A. RUTH JONAS, Prop. jec

## FLORENCE C. BERVEN
**105 East Kemp Ave. Watertown, S. Dak.**

6 Haviland boullion cups & saucers, gold band and handles, M. Redon, Limoges, France ..... $16.50
Pair Staffordshire boy & girl on blue vases, rope & anchor design, 5" high, over 75 yrs. old, proof, lovely ..... 25.00
Bisque boy on chamber, 3½" high ..... 5.00
Lovely 9-piece china dresser set, dainty pink rosebuds, "Victoria Austria," oblong tray 8"x12", pr. tall candlesticks, hatpin holder, pr. oval cov. dishes, larger cov. dish, hair receiver, ring tree. Proof except small hairline crack in one dish ..... 35.00
Brass door knocker, cat's head, 2¼x2½", old 5.00
Fine string 36 brass sleighbells, fine leather 20.00
Beautiful pr. brass carriage lamps, burnished, 10½" high, one beveled glass cracked ..... 25.00
Pr. large carriage lamps, 15" overall, fancy shape, painted black ..... 20.00
Musical alarm clock, burnished brass case, good running condition, Germany ..... 16.50
Fancy cup & saucer, footed, 6 sided, scalloped saucer ..... 5.00
Dresden-like cup & saucer, "present" ..... 5.00
"Give Us This Day" glass oblong plate, sheaf of wheat in center ..... 4.50
Beautiful album on standard, drawer, red celluloid with gilt bell shape mirror front, green brocade velvet trim ..... 8.50
Beautiful silver butter dish, high footed, arched handle, 11" high, matching knife. Homan quad. plate, fine condition ..... 18.50
Moon & Star cov. compote, R. W. Lee 69, few tiny no harm rim chips, brilliant ..... 20.00
Large round china tray, 12" diam., orchid pansy & soft green luster border, lovely ..... 8.50
Large china doll head, brunette, "Ethel" on chest, 6" high ..... 16.50
Beautiful squarish soup tureen, 12" overall, "Parisian Granite Rosaline Pattern, Alfred Meakin, England," lovely colors ..... 20.00
Round soup tureen, Porcelain Royale, Tunstall, England, Berwyn, 12" overall, light blue, fancy design ..... 15.00
2 Matching oblong cov. veg. dishes and large platter like above soup tureen ..... 12.50
Large 13½" round china Sandwich plate, T. and V. Limoges, France, fancy edge, gold trim, soft green border with dainty pink and blue flowers, very lovely ..... 12.00
Oblong tray, 8x12½", Limoges, France, pink flowers ..... 5.00
Spice box, 8 drawers, wood knobs ..... 10.00

**TEA LEAF**

3 Platters, 10x14"; 8½x12"; 9½x12"; fine luster, ea. ..... 3.00
Large handled mug, octagonal, some crazed ..... 3.00
Water pitcher, fine ..... 6.50
Large cov. veg. tureen, fancy shape, small age crack, Mellor-Taylor ..... 8.50
Beautiful hanging lamp, Dutch blue windmill scene, fine polished brass & prisms ..... 35.00
**Want to Buy: 14" Hobnail hanging lamp shades in cranberry, blue, amber, pink. Also fonts same colors, prisms, GWW globes, 10" brass shade rims. Quote.** jep

## ELEANOR LEWIS
### 20 South Third Street Quakertown, Penna.

**Goods Guaranteed as Advertised.**

**All items proof and authentic unless otherwise noted. Open by appointment only.**

**MILK GLASS**

White M.G. Bowls, two 7". Lee 175, left bottom row. Each ..... $ 8.50
Three Kitten plate, white M.G. (2), each ..... 4.00
8" Bowl, white. Lee 175, top row extreme rt. 9.50
Blue Rooster, white breast. Lee 178, middle bottom row ..... 10.50
Rare white chicken, 6x3 base, many sm. chickens on base, some eating, some flapping wings. Much action! ..... 15.00
Blue 7" Sandwich bowls, Eye & Scroll (2), ea. 9.50
Blue chicken on nest, white breast, 5½" ..... 10.00
White 9" Sandwich Lattice bowl, trumpet vine 18.50
10½" Matching plate, same as above ..... 18.50
3 Pr. beautifully decorated, bulbous, dresser bottles. Pair ..... 8.50
2 Pr. long neck dresser bottles. Pair ..... 8.50
Unusual bulbous bottles, Lion Face. Pair ..... 9.00
Long neck, plain white bottles. Pair ..... 7.00
(Note: All bottles have original matching stoppers)
6-Piece Dresser Sets, including pair of bulbous bottles, 2 cov. trinket boxes, large and sm. tray, choice of pink or blue floral decor., with gold accents. Four set, per set ..... $18.50
6-Piece, white M.G. deluxe dresser set. Swirled acanthus leaves on bottles, beaded oval panels, beautiful cameo woman's head, w. raised rose buds and swirl on rest of bottles. Orig. matching stoppers; two size oval trays, open handle; oval and round cov. trinket boxes. All pieces matching. Truly a treasure 25.00
A treasured heirloom: 7-piece blue Milk gl. dresser set, with original gold and pansy decoration. Two bottles, gracefully shaped like decanters; large, medium and small tray; two covered trinket boxes. All proof with exception of no-harm repair on stem of 1 stopper 50.00
Two covered glove boxes, each ..... 4.50
Unusual round box and lid, 5" diameter, 3¾" tall, orig. gold and blue decoration ..... 5.50
Four pieces satin finish, decorated with blue forget-me-nots, some gold. Three covered trinket boxes; tray, 8½x4¼". The lot ..... 6.00

**RARE COLLECTION OF BOHEMIAN GLASSWARE**

3 Cordials, 3½" high, not frosted. Each ..... 6.50
Cologne bottle, not frosted, original stopper, overall height 9¼" ..... 10.00
Frosted vase, similar to Bleeding Heart design, 11½" ..... 16.50
Rare lamp base, Grape Leaf design, 8" tall ..... 40.00
Graceful vase, bird design on frosted oval ..... 12.00
Cologne bottle, single leaf on frosted band, 9" overall ..... 10.00
Three-piece dresser set; two cologne bottles & powder jar; diamond-block and tassel and some gold on frosted bands, stopper of one bottle missing. Bottles without stoppers make beautiful vases. Powder jar 6¼" overall ht.; bottle 8½" overall. Set ..... 35.00

**RARE DECORATIVE PIECES**

End-of-the-Day vases, 8¼" high, very graceful, flared top, pink and chartreuse predominating. Pair ..... 15.00
End-of-the-Day vase, 8" high, pink and chartreuse, fluted effect on top and base ..... 7.00
End-of-the-Day vase, bulbous shape, fluted top, 5½", pink, white and burgundy ..... 8.00
Collector's Delight! Amber hen on nest; white breast with lower part shading to tan, red comb, 5½" ..... 22.50
Pair of beautiful white satin miniature lamps, decorated with dainty floral spray, complete with chimneys. Pair ..... 22.00

**COLORED GLASS**

Amber Willow Oak Compote ..... 10.00
Amber 3-panel, Lee 159, footed berry dish and six sauces. Set ..... 15.00
Blue Raindrop Cream Pitcher ..... 4.00
Very rare blue Daisy and Button, oval platter, open handles, 13½x9" ..... 12.50
Two Daisy and Button V-ornament finger bowls, 2" deep, 6" diameter. Each ..... 6.00
Rare cranberry cordial set: cruet and orig. stopper with 6 glasses, all with clear applied handles, decorated with tiny white enamel flowers, cruet indented on 4 sides; marking on bottle #43. No-harm little roughness near neck where stopper rests ..... 15.00

**CLEAR PATTERN GLASS**
(Base Only)

Westward Ho Compote, low footed. Lee 90 9.00
Star and Oval water set. Pitcher and 5 tumblers, from Lee Victorian book ..... 12.50
Matching compotes, Star and Oval patt. Pr. 9.00
Celery stand, 3-story. Millard, p. 24 ..... 3.50
Four Goblets, same as above. Each ..... 2.50
Panelled Daisy and Button Compote. Lee 169 6.00
Two Berry Bowls, same as above. Each ..... 4.00
Two oval relish dishes, Egyptian. Lee 118, ea. 1.00
11 Footed Sauces, Lion, clear base, cable trim. Each ..... 2.00
2 Dew and Raindrop berry bowls. Lee 69. Ea. 5.50
Celery Stand, Millard 37 $3; 1 Broken Column berry dish, 8" diameter $3; Celery stand, 1 spooner, Block and Circle, both for $4.00; 2 Block and Iris goblets, Millard, pair $5; Fleur-de-lys oval dish, 10x8" $3; Tall matching vase $2; 1 Crowfoot compote ..... 4.00
Rare pair Daisy, Button, and Petticoat cake stands, 7¼" tall, 9¼" diameter. Pair ..... 20.00

**CHINA**

19-Piece Child's white china set; trimmed w. lavish gold bands; very early, unmarked. Sugar and teapot with dome-like lids, four 5" plates, six cups and saucers, plus creamer. Cups are 4-oz. capacity, teapot 16-oz. Set 22.50
One-half doz. very early china, 7" wall plates, all different colored borders and floral centers; one plate has small no-harm flake on back. Set ..... 24.00
Four 9" fine china berry bowls, decorated with portrait of pretty girls, marked Germany and "Horlacher's." Each ..... 2.50
Haviland turkey platter (Limoges), 16x11¾", decorated with small pink flowers, lavishly gold tipped ..... 10.00
One white bone china, deep-well turkey platter, 22x15" $8.50. Platter, 22x8" for sliced turkey, companion to large platter $7. Only marking is deep collar and line thru center.
Portrait plate, 12" diameter, shaped like chop plate, portrait titled "Return of the Mayflower." Very pretty and practical. Unmk. 10.50
French Court Ice Cream Set! Large oval platter, 16x9x2", plus a collection of 12 dishes, 5½" diam., each with a portrait of a French lady of nobility, with her name in gold lettering: Marie Antoinette, Madame de Recamier, Duchess de Montpensier, Duchess de Bourgone, etc. A very early French china, with deep collar and heavy ridge. Colors startlingly life-like; center white, changing to border of apple green with plenty of gold scrolling, graceful unconventional scrolling. Set ..... 29.00
Nice collection of finest Bavarian R&S china for ash trays. 18-ps. shallow sauces with tiny open handles, all trimmed with lavish gold bands. Each ..... 1.00
8 bone dishes, ea. 90c; 6 footed nut dishes, 3" diameter, ea. $1; 12 butter pats, each .70
**Write for a Free List of Ironstone China Specials!**

**MISCELLANEOUS**

Heavy tin 12-candle mold, 10" tall ..... 4.50
Three 9" Blue Willow plates, Burslem. Each 2.25
4 Covered soap dishes, nicely decorated, each 2.00
Beautiful pair solid walnut frames, 26x31" 2" deep, 3" wide, gold liners. Proof cond. Pr. 15.00
Walnut Frames with gold liners, all in excellent condition: 18x15", 3¼" deep $4; 11"x13", 2¼" deep $3; 12x14", 3¼" deep $3.00; 11½x13½", 3" deep $3; 12x14", 3" deep $3; 14x16", 4" deep $3.50.
Oval Walnut Frames, 14x12", gold liner ..... 8.50
Oval Walnut Frame, 15½x13", gold liner needs retouching ..... 8.50
Early, Iron Swing Lamps, complete with wall bracket, shade and reflectors. Each ..... 4.50
Three Iron Lion, Penny Banks, each ..... 3.00
Miniature Iron Chest of Drawers; 3 workable drawers, interesting open work, 5¼" tall; top is 4½x3½"; O.G. legs; excellent condition, original colors, black background with red trim and some grey ..... 6.50
Child's Iron Stove, 6½" tall, 9" long, with 2" detachable end. Queen make ..... 16.50
Matching pair, iron, wall match boxes. Hinged lids and compartment for discards. Nice scroll work. Pair ..... 4.00
One iron long handled skimmer, 18" ..... 2.00
Copper Pot and lid, 7½" overall, short metal handles, 8½" diameter ..... 5.00
Beautifully scrolled brass trivet, 8¾" $4.50; Fleur-de-lys iron trivet, 8¾" $3; 6" iron trivet $1.50.
Large brass kettle, 9¼" tall, 13" diameter ..... 12.00
Brass Kettle, 7" tall, 10½" diameter ..... 9.00
jep

## SALEM GIFT SHOP
**531 S. Main Street Winston-Salem, N. C.**

1. Apostle pitcher, with pewter top, Charles Meigh, March 17, 1842, Reg ..... $65.00
2. 6 Austrian Limoges chocolate c/s, with pink morning glories, ea ..... 2.75
3. Old Canton platter, 18½"x15" ..... 35.00
4. Hav. Limoges demi-tasse set, 6 c/s, teapot 35.00
5. Set of 6 strawberry goblets, ea ..... 2.50
6. Ribbon 8" compote ..... 6.50

jep

## LOVELL & BLAKE
**2 Lafayette Park Lynn, Massachusetts**

8½" Quilted Satin Pitcher, pink to rose. Sm. blister on one side ..... $35.00
6½" Ridgway's salt glaze pitcher, green Cat O' Nine Tail pattern ..... 15.00
6¾" Canary D&B V ornament celery ..... 7.00
Pr. C&S, Cauldon choc. type, high handle, pink and blue floral patt. Gold dec. Each 7.50
Tiffany Salt, signed, 4 legs ..... 5.00
jep

## MRS. WARREN H. WILSON

**624 Linden Avenue York, Pennsylvania**

Beautiful GWW lamp. 25½" hi. incl. chimney. 11" Ball shade, yellow to green, 5 beautifully painted angel heads. White enam. wings on white and tan cloud background. 3 A. heads on bowl. Brass font, standing open brass collar. Brass base ---- $45.00
Min. yellow overlay lamp, 8" high. Half-shade. Raised floral and lattice design. Complete 25.00
French Moss Rose tea set. Bar finials. Semi-bulbous, tall shape. Sprays of M. Roses and small red flowers, colorful leaves. Gold edges Cov. teapot, cov. sugar, creamer( crack low on side). Solid and usable. Set ---- 20.00
Cake plate and 6 7" plates. Same as above. Set 15.00
4 Cups, 6 saucers. Lovely flat shape, 3" dia., top tapers to 2⅛" base. Same as above. Set 20.00
6 Handsome Schumann Bav. plates, 8". Open edge. Large floral spray in center, floral festoon border. Small rose medallions. Each 10.00
8 Cups with handles and matching saucers. Early, fine quality English china. Raised design forms panels with 3 leaves on top of each panel. Sm. deep pink star shaped flowers inside and outside of c. Gr. leaves. Crack in one handle. Set ---- 35.00
China ABC plate, 6¾". Blue transfer bust of Lincoln ---- 3.00
China pig novelty. "Good old annual." Little pig in tub. Mother pig at pump. Tan and green. 3¾" high ---- 4.50
China hanging match holder, 2 holders. Good quality. Attractive shape. Pastel pink and blue pansies ---- 8.50
Min. Duck shaped iron on trivet with heart design. Duck 2" long, 1⅛" high. Set ---- 4.50
Yellow pottery chick bank. "Easter" ---- 3.00
Sm. cl. blown cordial set. Attractive decanter orig. stopper, tray and 3 wines with knob stem (1 has tiny nick). Orange and yellow en. decor. Set ---- 12.50
M.gl. Cosmos cov. butter ---- 15.00
M.gl. Cosmos creamer ---- 7.50
M.gl. Cosmos cov. sugar ---- 12.50
M.gl. Cosmos spooner ---- 5.00
All pieces have beautiful colors.
Northwood Custard Shell cruet, gold trim and stopper ---- 8.00
2 Amberina Hobnail tumblers, 10 rows. Blown, polished pontil. Finest quality and color. Ea. 12.50
2 Blue Raindrop oval relishes, 5½x8". Each 3.50
Vas. Flower Flange cov. butter, small ---- 4.50
Vas. Flower Flange cov. sugar, small ---- 4.50
Amber Flower Flange relish, 4½x8½" ---- 3.50
Green Flower Flange sauce, 4½" ---- 2.00
Finecut & Blue Block rectangular dish, flaring pointed rim. Inside 2½x9", depth 2" to 3". Top 4½x11" ---- 10.00
Emerald green Herringbone water pitcher, 9½" 6.50
Em. Gr. Herringbone sq. bowl, 7¾" and 6 sauces, 4½". (1 has tiny chip). Lot ---- 10.00
Viking cov. butter. (Vic. Gl. 33) ---- 5.00
Viking cov. sugar ---- 5.00
2 Sm. Viking sauces, 2¾", each ---- 1.00
Viking creamer ---- 4.00
Dew & Raindrop berry bowl, 8" ---- 4.00
6 Dew & Raindrop fl. sauces, 4½", each ---- 7.50
6 Shell & Tassel ft. sauces, 4", each ---- 3.50
Jewel and Dewdrop oval rel. Gold edge. Amethyst center jewels ---- 2.50
Amazon cov. sugar (Vic. Gl. 42) ---- 7.50
Pavonia tankard wat. pitcher. (Vic. Gl. 54). Etched oak leaf and acorns ---- 12.00
4 Pavonia goblets, ditto, each ---- 4.50
1 Roman Rosette sauce, 5¼" ---- 3.00
1 King's Crown goblet. Amet. prints, gold top 2.50
1 Sunburst goblet. (Lee 12) ---- 3.00
2 Sunburst flat sauces with handles, each ---- 2.75
1 Teardrop & Tassel tiny cordial, 3" high, 1¼" diam. ---- 3.25
2 Loop and Dart wines, 4", each ---- 3.00
2 Printed Hobnail wines, 3¾", each ---- 3.00
1 Stippled Dahlia wine, 4" ---- 5.50
2 Moon & Star variation wines. (V. Gl. 28). 3¾". Each ---- 4.50
Frosted Ribbon open ft. bowl, 8" diam., 4½" high. (Lee 69) ---- 6.50
Open Plume compote. Crimped rim. 7½" dia., 6¼" high ---- 6.50
Baby Thumbprint cov. butter. Crimped flange, Etched Fern ---- 4.50
1 Cord & Tassel large tumbler, 4½" hi., 3½" di. 3.50
1 Cord & Tassel l. tumbler sauce. Trifle cloudy 2.50

**No C.O.D's. Satisfaction Guaranteed. jec**

**Please send stamp for list of additional items.**

---

**LOOK! WHAT I FOUND FOR YOU**

Deer and Dog, 32 pieces, including rare water pitcher, applied handle, and 12 goblets ---- Write
1 8" low ftd., cov. Diamond Sunburst compote 8.00
Beaded Dewdrop 7½" bowl ---- 3.00
Pr. low ftd., 8" Loop compotes, flint. Beauties 8.00
Baby Face goblet ---- 20.00
3 Ashburton cordials each ---- 4.00
1 Diamond T.P. whiskey tumbler, no harm base chip ---- 12.00
Collection open salts, including amethyst flint.
Signed Tiffany glass and metal 10 piece desk set, perfectly beautiful and rare.
Tiffany metal lamp, vitreous enamel panels and hand spun metal shade. Beautiful.

**Stamp for Reply, Please. Express Collect.**

## NAN A. DICKERSON

**73 Remsen Lane, Floral Park, L. I., N. Y.**

---

## ANNA F. CLARK

**46 East Oak Street Norristown, Pa.**

1. H.P. Limoges chocolate pot, beautifully shaped, 4 cups and saucers; 14½" round, handled tray to match ---- $27.50
2. Caramel Slag Compote ---- 16.00
3. 12 S.S. demi-tasse cups and saucers. German inserts (white with gold band) ---- 85.00
4. Large BLUE D&B Hat ---- 8.50
5. Vaseline Pickle Pump and Trough ---- 12.50
6. Apple green Trough. (For Pump) ---- 5.00
7. Pr. Finger Bowls: 1 BLUE swirl; 1 CRANBERRY swirl ---- 15.00
8. Blue Milk glass OWL creamer ---- 6.50
9. White Milk glass OWL creamer ---- 6.50
10. 6 Scalloped gold edge Limoges butter chips. Different flower center ---- 11.50
11. Pr. Nodding Head bisque figurines. German fat men doing calesthenics ---- 37.50
12. Cranberry heavily enamelled hinged box. Beautiful. ---- 17.50

**Please Enclose Stamp For Reply. jec**

---

## MARY JANE HARVEY

**6904 Florence Blvd. Omaha 11, Nebraska**

### *"Antique House"*

**OFFERING AN EXCELLENT GROUP OF WATER PITCHERS:**

1. Blue bulbous, ruffled top, 8½" tall, w. enamel and blue appl. handle pitcher ---- $ 7.50
2. Blue w. opalescent swirl and clear blue reeded handle, 9½" tall pitcher ---- 8.50
3. Green, bulbous, slant top, 9½" tall with beautifully enamelled flowers and green applied handle pitcher ---- 9.50
4. Graceful old china pitcher in pastel shades, called by some "Calico Ware." 7½" tall. Quite unusual ---- 10.50
5. Tall, bulbous, frilled top, 10", blue pitcher w. expertly done enamels. Something to brag about at ---- 11.50
6. Tankard, 14" tall, 6-sided w. raised poppies, clear frosted w. iridescent glaze & clear applied handle. An addition to a collection ---- 12.50
7. Very old, thin blown pitcher w. rough pontil. 11½" tankard, pale lavender frosted to clear w. ruffled top; even the handle rings like a bell. Has 4 tumblers to match. All 5 pieces have enamelled daisy and gold decor. ---- 14.50
8. Cranberry Tankard, 10" tall, heavy glass w. nicely enamelled decor. and cl. handle. You're sure to like it ---- 16.50
9. BLUE WATER SET: Pitcher is 9½" tall, bulbous, w. blue applied handle, nice enamel decor. and pretty ruffled top. Has 6 tumblers, all original. Nice ---- 22.50
10. A clear to cranberry at the top pitcher, 8½" tall. Swirl and threaded pattern in glass, has clear applied handle. Is beautiful in a window. A most unusual item at 26.50

**All items proof. No C.O.D's. Send Check or Money Order. We will pack expertly and ship Express Collect. Satisfaction guaranteed. See our Milk Glass ad elsewhere in this Magazine. jec**

---

## CLARA TIERNEY

**5065 Leavenworth St. Omaha, Nebraska**

1. 3 Blown glass Chrysanthemums, stems of wrapped wire, each petal and leaf separate piece blown glass. Natural in size and appearance: 2 pink, 1 yellow. Stand up in vase or curl in centerpiece. Lovely ---- $15.00
2. 11" dia. Shallow, iridescent, blue gl. bowl. Excellent for use with above ---- 3.50
3. Handsome 9" bone white china, Bav., chocolate pot. Hand painted with coin silver. Floral dec., silver handle. Signed ---- 7.50
4. 3 Loving-cup shaped cups and saucers, matching above. Each ---- 3.50
5. Vase 5" tall, bone white china matching above, with 3 silver hounds' heads in full relief. ---- 7.50
6. 7" Tall, handp. china, handled mug. Blackberries, blossoms and variegated leaves ---- 6.50
7. Set of 6, handled bouillon mugs, Bavarian roses ---- 6.00
8. Set of 6, (Czech) demi-tasse/s, 2 blue, 2 yellow, 2 orchid ---- 12.00
9. Ornately shaped and decorated French chocolate pot. Extra nice ---- 7.50
10. Elephantine mustache cup/s, Germ., lovely china, raised scrolls and floral decoration 7.50
11. Set of 6, 7½" dia., scalloped plates of chintz-like old fashioned red roses & lilies of valley. Unique ---- 9.00
12. Not a set, 6 gorgeous handp. and signed, lovely china coffee cups/s, gold handles, same shape, different designs. Each ---- 4.00
13. Set of 8 bisque demi-tasse/s. Collector's items ---- Write
14. Amber colored glass wine cruet, 4 glasses. (Czech.). ---- 5.25
14. Old, Germ. china cracker jar, Columbines 4.50
16. Heavy, tall, cut-glass water pitcher. Make excellent vase ---- 10.00
17. Blonde Greiner, original label ---- 45.00
18. 17" Girl, "Schoenhut"; long wig ---- 15.50

**Mail Order Only. Doll List. jec**

---

## MARGARET R. DAY—*Antiques*

**498 Main Street Woburn, Mass.**

1. Nice brass kettle on stand with alcohol burner. Good condition ---- $ 8.00
2. Tiny, 3" Staffordshire, Cottage type vase, gold trim ---- 1.25
3. Pretty German chocolate pot, calla lily decoration, 8" ---- 2.25
4. Pretty German plate, colorful pears in center, 8" ---- 1.75
5. Large Milk glass salt shaker, flower decoration ---- 1.25
6. 4 Pressed glass dolls' punch cups. Lot 3.00
7. Holland silver candy basket w. handle 2.50
8. Low Chinese brass bowl, 10 across ---- 3.50
9. Unusual nickle lamp, similar to Rayo. Weighted base, green overlay shade ---- 10.00
10. Pretty brass hanging lamp, 14". Flower dec. shade ---- 10.00
11. Nice old pine wash stand. Ptd. white 6.00
12. Sq. walnut, marble top table. Marble 20" by 30" ---- 10.00
13. Decorated tin trays, 9x14". Quaint train scene, stencilled and colored, each $4. 13x17" Peacock design, stencilled and colored, $6 each. 13x17" Chinese scene in gold and color, $8 each. jec

**Write Wants — Stamp Please.**

---

## RED CORNER SHOP

## 100 Main Street, Fort Lee, N. J.

**CHECKS PAYABLE TO E. G. KAUFER FORT LEE 8-0006**

Pr. BLUE BRISTOL vases 13"; robin's-egg-blue with gay floral dec.; footed; excellent except 1 tiny chip on top which does not show; handsome, pr. ---- $47.50
1 ROYAL BONN 1775 vase 8"; H.P. large rooster, chickens, col. country scene over all, signed A. HOFMANN ---- 22.50
Pr. GIRANDOLES 15"; marble base; brass; woman with fan; 8 prisms; old ---- 17.50
STAFF. CHIMNEY PIECE 12" H., 6½" W.; tall open tree trunk in center, 2 standing men in green costumes large dog seated between them; very colorful green, orange, brown ---- 30.00
STAFF. CHIMNEY PIECE 15" H., 9" W. "Robin Hood"; open tree trunk in center, man standing, man seated, dog lying down; repaired 3" from top ---- 12.50
WEDGWOOD pitcher 8"; white; allover raised leaf and berry dec.; silver lustre trim; marked "WEDGWOOD & BARTASTON of ETRURIA"; unusual ---- 15.00
PINK SATIN GLASS rose bowl ---- 6.00
CRESCENT & FAN rose bowl, clear, M2:128 2.50

**BOUILLON CUPS AND SAUCERS**

4 Pale green, large pink roses, gold, very fine and dainty china; no mark. Each ---- 3.00
1 LIMOGES; pink garlands, gold decoration; dainty; "G. D. A." ---- 3.00
1 CARLSBAD; with cover dark blue; floral and gold dec.; "VICTORIA" N. H. cr. in center saucer does not show ---- 2.50
2 Blue and white dec.; Oriental; no mark; dainty. Each ---- 2.00

**PLATES**

14 LIMOGES soups; gold filigree band; "T. and V."; 6 with chips. Lot ---- 7.00
6 GERMAN 6½"; large rose dec.; tints of green, scal. edge, dainty; "R. S."; fine china. Each ---- 2.00

**GLASS**

HOBNAIL opal. cov. sugar; frilled top ---- 7.50
4 PLEAT & PANEL plates 7"; R. W. L. No. 58. Each ---- 5.00
WILDFLOWER open sugar; sl. ch. on base 5.00
SHELL & JEWEL tumbler ---- 2.00
BRIDLE ROSETTE tall tumbler ---- 2.00
DIAMOND THUMBPRINT tumbler ---- 3.00
BULL'S EYE VAR. tumbler; R. W. L. No. 50 3.50
BELLFLOWER tumbler ---- 4.50
4 HOLBROOK tumblers, M2:84. Each ---- 50
3 BRIDLE ROSETTE wines. Each ---- 1.50
2 CURRIER & IVES wines. Each ---- 1.50
5 STARS & STRIPES wines. Each ---- .75
3 HOLLOW STEMS; early wines. Each ---- 2.00
SALT DIPS; sets 2, 4, 6, 8. Each ---- .20
10 CRYSTAL goblets, thin ribbed stems, fine. Each ---- 1.25
8 CRYSTAL champagne sherbets, lovely shape and stem; thin, fine. Each ---- 1.25
4 Plates; frosted glass, 9¾", 8 deep ruffles, large rose leaf dec. on border, 3 large roses in 4" center; imp. "Made in England," handsome. Each ---- 2.00
TAPESTRY, wool, old hand-woven; 52"x87"; tall tree, castle, crane in water; lovely soft colors ---- 20.00
TABLE MATS; antique fabrics, gold braid trim; asst. sizes app. 12"x15" to 17"x22"; asst. soft colors; velvets, silks, brocade. Ea. 2.25
Wash bowls and large pitchers, set ---- 2.00
jec

## MRS. NEAL P. WADDELL
### *Antique Studios*
### 543 South Washington St., Greenfield, Ohio

7¼" Round Horseshoe plate ..... $ 5.00
3 Horseshoe relish dishes for individual salads. Each ..... 2.50
Horseshoe creamer ..... 5.00
3 Moon & Star sauces, 4½". Hard to find size. Each ..... 4.50
Kings Crown, large, 10" cake standard with etching ..... 10.00
Kings Crown, large, flat berry bowl with etching, 8½" ..... 7.50
Deer & Pine Tree sugar bowl without lid ..... 6.00
Deer & Pine Tree goblet ..... 7.00
Buttermilk size Jersey Swirl Goblet ..... 6.50
Crows Foot Creamer ..... 5.00
Crows Foot sugar without lid ..... 4.00
Crows Foot Cake Stand ..... 6.50
Creamer, stippled all over with 3 rows of stars 3.00
Panel forget-me-not oval platter, 11¼x7" ..... 5.25
3 Heavy Panelled Grape Wines ..... 3.50
Crystal Wedding Banana Dish ..... 12.00
Large GWTW Lamp, blue and white background with pink morning glories in ball globe and matching base. Bright brass. Elect. 65.00
Larger GWW Lamp. Red satin matching ball shade in drape and dot pattern. Nice brass. Electrified. Both these lamps are beautiful 60.00
Baby Face Spooner ..... 10.00
Three Face Cake Stand ..... 20.00
Three Face, 6" jelly dish. No lid ..... 16.00
3 Panelled Thistle goblets. Flared sides, Ea. 5.50
Panelled Thistle milk pitcher ..... 3.00
A very handsome brass ink stand. Brass washed in gold, 3 wells with high brass tops opening out to either side place for pens. High back, 6" scroll, 12" long, 6" wide. The nicest and finest one I've ever seen and well worth ..... 65.00
A very fine Swiss Music Box, mahogany inlaid with lighter wood and bouquet on center of lid. Perfect condition. Has 4 rolls of music, each roll plays 6 tunes; one roll in box, 3 in original flannel wrapping in oblong original wooden boxes. Worth $450 or $500, but will sell for ..... 350.00
A Mettlach pitcher. Swirl decorations of tan beading on stripes of yellow about 1¼" apart. Between these swirls are blue fleur-de-lys. Elaborate beaded decoration at top and bottom. Brown pottery handle trimmed with beading and elaborate bands around bottom of pitcher which is gracefully shaped. Bottom round. Diam .of it is 4¾", slopes up to 3½" opening at spout. Has building engraved on bottom and Mettlach and several other names and numbers. A beauty ..... 25.00
A house full of lovely authentic furniture. No lists.

Dealers always welcome. Checks with orders and stamps please. We ship express collect.

**Satisfaction Guaranteed.** jec

## BERGER'S
### 41 West Main St.,
### Cobleskill, New York

Pair Cup Plate Lamps, original burners.
Pair Waisted Loop Lamps, pulpit bases.
Belleek Cup and Saucer. Mint.
Perfect old Paisley Shawl, 70x70". Black center, fringed two sides.
Very early, all wool, woven coverlet. Alternating black and rust squares, yellow separating lines. Perfect condition.
Red and white tablecloth, fringed, 56x88", blue in border. Mint.
PETAL & LOOP:
Large, open compote 11" by 9" high. Weighs over 5 lbs. $25.
Low dish to match, 11½" diam. $12.50.
Open Compote, 9½" dia., 7" high $12.50.
Matching low dish, 9" diam. $7.50.
Cov. Compote, 7" diam., 9½" high $20.
Covered Sugar, $17.50.
Covered Butter, $10.00.
Covered Sweetmeat Jar, $12.00.
Round, low dishes, 7½" and 6½" diameter; blown, $3.50 each.
Tumbler, $4.00.
Blown Decanter, bar lip, $5.
Jersey ware 3 qt. Pitcher, "Stag Hunt," $15.
Pewter, 5 bottle castor, Cathedral pattern, $8.50.
Early Honeycomb, marble base lamp, fluted brass stem, $10.00.
8 Clear, Finecut plates, 7½" diam., $2.50 each.
Double angle hanging lamp, complete, $10.00.
Pair clear, narrow loop celeries, brilliant, 8" high, $12.00.
Clear Satin glass hand vase, dated, $4.50.
Limoges hand painted cup and saucer, wide gold edge, decoration poppies, $4.50.
7 Hand painted boullion cups and saucers, pale green, white and yellow flowers, $1.50 each.
Ruby Thumbprint celery, dark, $4.50.
Brass easel frame, 13x16" overall, opening 9x10½". $10.00. je

**F.O.B. Cobleskill, N. Y. Stamp for Reply.**

## SHIRLEY E. SHATTUCK
**162 Elm Street Everett 49, Mass.**

Cup plates, Henry Clay $4; Opal 13 heart ..... $ 7.50
Clear D. & B. slippers: 3½" $2.25; 4¾" $2.75; 4" on roller skates $3.50; 5¼" on skates $3.50; 6" dated & marked crystal slipper, Boston Theatre $3.50; High boot, 4½" high ..... 3.25
3 Brass warming pans at $26; $27 and ..... 29.00
Clear hat match holders, D. & B., Finecut, Horizontal Ribbed & Eng. Hobnail, ea. 2.00
White Staff. syrup jug, pewter top, leaves 4.00
Pr. white, double corn molds, 6½"x5", small chip under bottom of one, ea. ..... 3.50
Honeyamber 1000 Eye: 3 flat sauces, ea. $3; 2 8" plates $11.50 ea.; 3-knob cake-stand $12.50; Pr. salt shakers, banded centers, pr. ..... 9.50
Milk glass Sawtooth creamer ..... 7.25
Pomona water pitcher, blueberry band ..... 11.00
Cranberry crackle hinged box, brass feet, flowers & butterfly, 3½" diam., 4" high 12.00
11" Wheeling Peachblow vase, Lee Victorian Glass 240, right ..... 20.00
Westward Ho creamer ..... 19.00
Lion: 6 egg cups, old, ea. ..... 16.50
Oval cov. compote, 8¾x5½" ..... 25.00
Square Fuchsia, Lee Vict. 33: Cov. butter 6.00
Cov. sugar, tiny chip on one handle ..... 4.50
Spooner $2.50; Creamer, 2 chips on base 4.00
Amber Hartley, Lee Vict. 42: 10" cakeplate 5.75
Flat sauce $1.50; 6 footed sauces, ea. ..... 2.25
Pr. celeries, ea. ..... 6.75
2 Lt. blue Sandwich hand-threaded 5" bowls, cut in diamond pattern in wide band around sides after the threading was done, ea. ..... 4.00
2 Opal blue Hobnail tumblers, 9-row, ea. 4.50
Amber D. & B. bowls: 9¾", clover leaf ..... 7.50
8" round, 3 double panels ..... 7.50
12½" Canary boat, pointed, Cane variant 7.00
Marked Baccarat: 7½" blue Waffle plate 6.00
5¼" Amberina Reverse Swirl plate ..... 4.00
8" Bulbous blown, slender, peacock blue pitcher, amber applied handle ..... 12.00

**Transportation Extra — No C.O.D.**

jec

1. Handleless cup, Cornflower pattern. Matching saucer and cup plate ..... $ 5.00
2. Sawtooth, footed salt, rayed base. No cov. 1.00
3. Ribbed blue opal toothpick or match holder 2.50
4. Odd Clear Lids: Dewdrop in Point butter (slight nick) $1.75; Swirled Ivy sugar $2; Shell and Jewel butter $2; Broken Column sugar with scalloped edge $1.75; Powder and Shot sugar $2.25; Heavy flint banded Diamond Point butter (slt. roughness) $2.
5. Two Dewdrop in Points, footed sauces, pr. 3.00
6. Nice revolving castor set, 5 match. bottles 12.00
7. Ribbed Palm open sugar ..... 5.00
8. Ribbed Palm footed salt ..... 5.00
9. Three piece set Cameo glass ..... 4.50
10. Ribbed Satin glass End of Day salt shaker 1.50
11. Clear Diamond Point Baccarat perfume bottle, matching original stopper ..... 5.00
12. Dainty Limoges demi-tasse ..... 4.00
13. Battleship Maine, open edge M.G. plate 3.50
14. Child's plated fork, kittens on handle ..... .50
15. Little Red Riding Hood figurine, dog at feet, basket on arm ..... 5.00
16. Clear, low footed bowl in Buckle pattern 3.75
17. Chinese tomato shaped salt shaker, colorful decor. with red & gold predominating 2.00
18. Pr. flint, low footed flute sauce bowls ..... 4.75
19. Open edge clear glass plate, raised flowers in open border ..... 1.00
20. Wicket M.G. plate, 9" ..... 5.00
21. Round, light blue feather fan, humming bird dec., ivory handle ..... 5.00

**Stamp for Reply, Please. Transportation Extra.**

## MRS. W. R. BROWN
### 272 Amsterdam Road, Schenectady, N. Y.
### R. D. No. 4

**Five miles from Schenectady on old Mohawk Turnpike, New York State Highway No. 5.** jec

8½" Open-edge Dresden compote, usual colorful flowers with gold 6½" tall ..... $30.00

Single Ruby Lustre 11" tall, eight 7½" spear head prisms .. 35.00

Hand-painted Dresser Tray, 12½" x 9", pink roses and gold edge ..... 7.50

Powder Puff to match ..... 6.00

Loop and Dart Celery, round ornament ..... 10.00

Willow Oak 10" Cake stand ..... 7.50

jep

## MRS. MARJORIE C. MILLEN
### 302 East Broad St.,
### Westfield, New Jersey

## MRS. MILDRED GEORGES
**31 York Terrace Brookline, Mass.**

1. Early Staffordshire Footed Trinket Box, 3" long, 2¼" wide, shaped as a sideboard. Cover has 3 pc. tea set and shelf cupboard, 4" high, white with gold dec., rare ..... $15.00
2. 5 Amberina I.T.P. Tumblers, ea. ..... 6.00
3. Exquisite Large Bisque Slipper, 9½" long, 7¼" high. Has 2 pastel cherubs in full figure. Applied colorful rosebuds and leaves. Slipper in cream with elaborate raised scroll designs, allover beading, gorgeous piece, proof 45.00
4. Fine Pair of Heavy Bristol Vases, 13" high, bulbous at base, slender neck, allover color, 1 pink, 1 green, hand-painted lily dec. ..... 27.50
5. Blue Milk Glass Covered Butter Dish, 7¾" diam. Dome cover has maple leaves in relief ..... 12.00
6. Blue Milk Glass Covered Sugar Bowl, 7½" high, matches above ..... 8.50
7. Blue Milk Glass Spoon Holder, 4¼" high, matches above ..... 6.00
8. Early signed Wedgwood Blue Jasperware Oval Plaque, 11" long, 8½" wide. Center has large full classical figures in white bas-relief oak leaf and acorn border, choice ..... 35.00
9. Signed Wedgwood Blue Jasperware Bowl, 4¼" dia, white bas-relief scrolls, classical figures and scenes ..... 9.50
10. Exquisite Overlay Bowl, 9¾" diam., inside allover deep rose, ruffled edge has tiny amber rim, outside white, pontil ..... 20.00
11. Copper Lustre Pitcher, 4" high, cream collar band has lustre leaf dec., rows of beading ..... 8.50
12. Rare Green Salt Glaze Pitcher, signed "Published by W. Ridgeway & Co., Handby, Oct. 1, 1835," bulbous shaped, 6¼" high, allover dec. in relief of figures, Horse & Rider, Tavern Scene, very choice collector's item ..... 25.00
13. Fine Cranberry Hanging Hall Lamp, complete with brass chains, collars and hanging fixtures ..... 12.50
14. 4 Hand-painted China Mugs, 4" high, allover decorated colorful grapes and leaves, gold rims, ea. ..... 4.50
15. 11 Lovely signed Haviland Plates, 7½" diam., white has center rose bouquet with 6 rose bouquets around rim, choice, ea. ..... 2.25
16. Exceptionally Fine Hanging Parlor Lamp, 14" shade allover color, cream to rose has hand-painted white lily dec. on each side. Complete with 30 original spearpoint with bead prisms, clear oil font fine brass frame, chains, hanging fixture ..... 27.50
17. Lovely Ironstone Oval Soup Tureen, 14" long, 12" high, pure white, capacity over 3 quarts ..... 20.00
18. 6 Signed Old Ivory Tea Cup & Sandwich Plate Sets, plate 9" long allover cream background with hand-painted floral sprays, each set, priced ..... 9.50
19. Clear Daisy & Button Celery Vase, V ornament, scalloped edge, 7" high ..... 4.50
20. All Amber Glass Cruet Set, Block and Daisy pattern, oval tray 10½" long, 5½" wide. Cruet with original matching stopper. Salt and pepper ..... 15.00
21. Pr. of White Bristol Vases, 9¼" high, satin finish, decorated with blue bands, hand-painted spray of pink bleeding hearts ..... 16.50
22. Fine Early Staffordshire Platter, chippendale edge, 19½" long, 17" wide, signed "Italian Flower Garden J. W. R.," lovely blue dec. on white background, scroll & floral border, proof 22.50
23. Exquisite Reed & Barton Victorian Tea Service, lovely silver, consists of tea pot, 9¾" high. Coffee pot, 11½" high, covered sugar bowl, loaf sugar bowl, cream pitcher, beautifully designed paneled pieces stand on base ..... 65.00
24. Rare signed R. & M. Staffordshire Pitcher, "American Independence" 1777, 7¾" high, has portaits & signatures of Washington, Franklin, etc. Large medallions of Signing of Declaration of Independence, and historical scenes, fine color ..... 18.00
25. Magnificent Victorian Chandelier, 30" long, 28" wide; 12 branches, 6 branches have finely cut Waterford glass hanging baskets. 9" long, 13½" circ., alternate with 6 branches with cream satin glass bobeche and candle. The brass is gold washed has ornate scroll design, elaborate pierced decoration, original, electrified, crated ..... 150.00
26. Beautiful Victorian Silver Castor Set, revolving platform has wide pierced border with grapes & leaves in relief, measures 14¼" high to ornate fingerhold. Seven matching fine cut bottles, very choice ..... 27.50

jec

**E. HELEN RUTLEDGE**
**537 Broadway, Rte. 1 Malden, Mass.**

Brass tea kettle on standard, alcohol burner and cover ---$15.00
Quad. plate, silver soup tureen, good cond. 20.00
L. C. Tiffany 7" low bowl, lovely --- 20.00
Pink Venetian, Lutz type compote, 9" high, 9¼" diam., lovely --- 30.00
Large Sawtooth cake plate on standard --- 7.00
3 Bottle castor set, good condition --- 7.00
Pr. candlesticks, silver over copper, 11½" hi. 25.00
jec

**HELEN P. KENNARD**
**4554 College St. Jacksonville, Fla.**

ROSE IN SNOW
1 Spooner ---$ 4.00
2 Goblets, ea. --- 5.00
2 6½" Plates, ea. --- 5.00

N. E. PINEAPPLE
1 Goblet, large, flint --- 7.50
Covered sugar --- 12.50

PINK SCENIC PLATES, Davenport, etc.
10½" "Rural scenery," Dav. --- 8.00
10½" Scene, Dav. --- 8.00
9" Scenic "Pennsylvania," K. E. & Co. --- 5.00
2 8" "Monastery," ea. --- 5.00
8" "Pergamus" --- 5.00
2 5½" Scenic, 1 pink, 1 black & white, ea. 3.00
Tree of Life spooner --- 4.00
2 Vaseline D. & B. pan. sauces, 1 amber, Lee 171, ea. --- 2.50
3 Leeds c/s, cornflower pattern, lovely, ea. --- 4.50
Argus creamer, chip off handle, old --- 4.00
Lowestoft c/s, slight chip --- 5.00
2 Blue Spode Tower plates, 9½", old, ea. --- 4.50
2 Sandwich honeys, heart pattern, ea. --- 2.25
Frosted Stork plate, Lee 68 --- 6.00
M.G. open edge fruit bowl, footed, 8½"x9½" 16.50
Min. lamp, clear, raised design, matching --- 16.50
Cran. syrup, opal diagonal striping, lovely 12.50
Blue syrup, opal seaweed pattern --- 9.00
Cran. syrup, diamond quilted, applied handle 10.00
jep

## STRINGTOWN ON THE PIKE
## Florence, Kentucky

Pink, gold, and white scuttle type shaving mug, elaborate ---$ 7.50
Scuttle type shaving mug, fruit decoration. Brush rest on top of handle --- 7.50
Porcelain wall vase, shape of butterfly, 4" wide, 2¾" high. Oriental type flowers on wings. Good porcelain --- 3.95
9½" Cobalt blue drape lamp. Original wax flowers in chimney --- 17.50
Fishscale goblet --- 3.25
Lg. conventional blue satin rose bowl, 6" deep 16.50
Vaseline finecut pickle castor. Frame, lid and tongs, resilvered --- 16.80
**All Merchandise Guaranteed**
**Shipping Extra** jec

## MARY H. BERNER
## Port Elizabeth, N. J.

**Press of business and a shortage of help will make it necessary for me to discontinue advertising until next fall. I wish to thank all of my old customers for their patronage.**
**jec**

COLLECTOR'S ITEMS
Choice 25 pc. Bav. Austria berry set, portrait centers signed Kaufmann, borders shaded bl. w. gold ---$200.00
Lovely cranberry gl. 4 vase epergne, 21" high 100.00
8 Cranberry wines, cl. stems, 3 small chips 50.00
6 Rich blue and gold Cauldon, England, bouillon c/s --- 60.00
Westward Ho 7" cov. compote, tall stem, small rim chip --- 35.00
Same, creamer $27; spooner $15; covered sugar, rim chip --- 25.00
Rare cran. overshot cheese dish, cl. finial 35.00
Moon & Star creamer, cov. butter, covered sugar, ea. --- 20.00
Same, covered compote, 6" diam., 10" tall --- 25.00
Frosted Lion footed sauces, Lee 93, ea. --- 6.00
Same, creamer, cov. butter, cov. sugar, ea. 15.00
Frosted Roman Key shallow compote, 8½" diam., 7" high --- 15.00
Same, 12 sauces, ea. $3; oval deep dish, 8x11" 10.00
Vaseline D&B w. Thumbprint 82 sq., 12" hi. cov. compote --- 27.00
Same, 10 sq. sauces, ea. $3; Vas. D&B oblong deep dish --- 8.00
Vas. D&B Paneled high compote, Lee 171 --- 18.00
29 Piece, 4 service dinner set, Old Willow, Hanley --- 55.00
Moss Rose Tea set and Sprig Tea set, 100 yrs. old --- Write
jep

**MRS. NELLIE D. SPILLER**
**26 Webster Ave. Westbrook, Maine**
**Route 25, 4 miles from Portland P. O.**

# Birchlands
## WOODBURY, CONNECTICUT
### ETHEL HALL BJERKOE

When you read this instead of our usual BIRCHLANDS list of antiques, we will be busily settling our new home in WOODBURY, Conn., on Route 6, twelve miles from our home in Bethlehem.

It is not without sadness and much thought that we decided to leave our old BIRCHLANDS with its far-flung views over beautiful rolling countryside and our charming old home built in 1787. But we have purchased one of the most beautiful and historical places in the most friendly, charming and historical town of Woodbury. The entire house is pre-Revolutionary and the wing containing the large reception hall and above it the ballrooms with its arched ceiling was built in 1688. This wing will be occupied by the shop.

The main house is also closely related with the history of the Episcopal church in New England as it was the home of Dr. John Rutgers Marshall, the first clergyman of St. Paul's in Woodbury from 1771-1789.

The main house is truly elegant in the real meaning of that word, with its many panelled rooms, its old fireplaces, its small-paned windows with old glass, some scratched with names and dates. As quickly as possible we shall restore this to its former beauty and while it will not be open to the public at all times, on several afternoons of each week, it will be shared with our guests.

So please know that you will be as warmly welcomed at the new BIRCHLANDS as you have been at the old. Next month we will return with our regular list of antiques and in the meantime if you have any "wants", do not hesitate to write us.

ETHEL HALL BJERKOE
jec

ATTENTION DEALERS
Hanging lamps, matched, metal, glass fonts, white or flow. shades, with or without prisms, write, $15 to ---$22.00
Round polished copper kettle, side handles, wt. 21 lbs., 21" diam., 10" high --- 20.00
Smaller kettle, wt. 11 lbs., 15" diam., 8" high 15.00
7 Nickel Rayo-type lamps, white umbrella shades, ea. $6 or lot for --- 38.00
Punch bowl, pretty design, bowl & standard separate, 13½" diam., 10½" high --- 10.00
Banquet lamp bases, 4 brass stem, 2 marble stem, no globes, all good, the 6 for --- 55.00
Demi-john 19½", olive green (1987) --- 12.00
15 Mustache c/s, perfect, matching, fine collection, the lot --- 35.00
11 Lamp bases, all but 3 with brass feet, pastel colors, each very pretty, the lot --- 40.00
Square Shell & Tassel, 10 footed sauces, low footed berry bowl (no cov.) perfect, the lot 40.00
2 Silver pl. tankards, 2 goblets, 1 platter --- 20.00
EXPRESS COLLECT
jep

**DOROTHY M. HUGHES**
**Main Street Houlton, Maine**

## When in New York,
## *visit my new shop at*
**858 Second Avenue**
**(Between 45th and 46th St.)**
**AMERICAN ANTIQUES**
**China, Pressed Glass, Decorative Objects and Furniture.**
Dealers especially welcome.
Evenings by appointment. jec
**MRS. CLARA EDWARDS**
**9 Kew Gardens Road, Kew Gardens, N. Y.**

**OLD CLOCKS, Perfect Running Order**
601. Cobalt blue shaded to lighter blue, china clock, 12" high, base 10", porcelain dial, H.P. pink flowers on lighter blue background panels, scrolled edges, gold trimmed, beautiful coloring ---$50.00
602. White crackle glaze china clock, 11" high, base 10", scattered orchid roses, orchid and gold trimmed scrolled design, porcelain dial ---$40.00

**OLD LAMPS, Electrified & Burnished**
Photographs 10c
603. Banquet, 34" high, square footed open work base, brass verdi colored insert with delicate gilded metal appliques, onyx stem, corresponding brass verdi colored font with gilded appliques, yellow-white ball shade, scattered small purple irises ---$45.00
604. GWTW green-white background, deep rose colored poppies and foliage, 22" high, wired top & bottom, metal lace font collar $38.00
605. GWTW pink-green background, mums and foliation, metal lace font collar, 26", ball shade, wired top and bottom ---$47.00
606. Pastel green satin glass GWTW, floral scroll in relief, 17" to top of 8" ball shade, wired top and bottom ---$40.00
607. Unusually small banquet, four footed base, round onyx plinth, open metal font, decorated ball shade, 24" high ---$35.00
608. Four footed, two handled, richly embossed square metal 7" brass base, 18" to top of umbrella shade, colored banding, birds and flowers, white background ---$24.00
609. Japanese Celadon, gray-green vase, mums-foliation in relief, mounted on brass fretwork base, 13" high, exceptionally fine, hand-made deep cream silk shade, 15" diam., height 23" ---$30.00
610. GWTW square filigree brass base supporting square tufted pastel blue satin glass base, lacey metal collared font, 13" to shade rest, finely etched white ball shade, all over flower design, total height 22", wired top and bottom ---$27.00
611. GWTW square filigree brass base, supporting square tufted pastel green satin glass base, lacy metal collared font, 13" to shade rest; green writhing dragons and bands on white glass ball shade, total height 22", wired top and bottom. Above two lamps were used as pair ---$27.00
612. Brass burnished Rayo lamp, 10" green over white umbrella shade ---$21.00
613. Pr. burnished nickel Rayo lamps, 10" white umbrella shades, pr. --- 27.00
614. Banquet lamp, metal base, onyx stem, metal open work font, milk glass tulip shade, scrolled panels with H.P. blue-pink flowers, white background, 30" high ---$37.00

**MISCELLANEOUS**
615. Two compartment dish, 12"x9", green center handle, scrolled border, H.P. poppies and floriation inside ---$7.50
616 Bowl, 11" diam., 3" deep, H.P. roses pink, green on white background, German ---$3.00
617. Unusually fine H.P. apples, nuts on green b-ground, dish for candy, etc., 7" l. ---$2.00
618. Old French china centerpiece, 8" wide, 3" sides, decoration roses, yellow and green on white background, raised scroll base design, gold edging ---$3.50
619. 6 Belltone, clear crystal, imported cocktail glasses, glass liners for ice, used for chilled desserts, shrimp, etc. ---$10.00
620. Colored finger bowls, amethyst, blue-green, ruby, etc., ea., up ---$3.50
621. Cut Crystal: Nappies $3.50; bowls $5 up; candy dishes $3.50; celeries $3.50; carafes, up ---$3.50
622. Collection: 15 French Limoges, Royal Saxony, etc., chocolate pots, fine hand-painted china, scenic, floral, etc. $3.50 to ---$9.00
Photographs 10c.
623. Lobster handled 2 compartment dish, gold edges, white b-ground, 9" across ---$13.00
624. Victorian plated teapot ---$3.50
625. Victorian plated sugar ---$3.25
626. 10" Footed mercury glass vase, bird-floral colored dec. ---$8.00
627. 2 Old metal banks, safe with combination style, 5"x3", ea. ---$3.50
628. Old brass fernery or centerpiec, open work feet and sides, 8" diam., 3" high ---$3.50
**Mail Orders Only Express Collect**
**No C.O.D.'s** jec

## A. K. COMRIE
**188-40 Murdock Ave.**
**St. Albans, L. I., N. Y.**

## SIOUX CITY ANTIQUES

### 705 5th St. - Sioux City 10, Iowa

Hall hanging lamp, bright brass, original oil lamp, bell shaped-shade, clear with opalescent swirl ---- $12.50
4 Vinegar cruets and 2 syrup jugs, all clear glass patterns but one. The lot ---- 7.50
Fine shaving mug, showing kittens, playing and singing to Rag Time on mandolin; attractive colors and fine china ---- 5.00
Low, handled green glass lamp, old & colorful 5.00
Colonial brass sconce for single candle, heavy and good ---- 7.75
Milk glass square cracker jar, pale yellow with wild rose trim, silver cover & handle ---- 8.00
2 Clear glass lamps, impressed "Nutmeg"; 7" hi. with chimney; brass handles; the pr. 5.00
Cobalt blue, glass handled mug; lacy pattern, impressed "Remember Me," perfect ---- 4.50
Amber cane goblet, perfect ---- 4.50
Milk glass tobacco jar; moulded rose for knob on cover; full blown rose in relief on side; scallops and scrolls in relief; painting worn and point of a scallop chipped but a lovely and unusual piece ---- 10.00
Our most stunning mustache cup; cup all gold with flower encircled with applied leaves, braids and festoons; saucer ribbed and trimmed in gold; perfect, with only enough wear to make it authentic ---- 6.00
All pink lustre mustache cup and saucer; pattern in relief with motto, "A Present" 4.50
Hand-painted cup & saucer; deep pink roses on a shaded green background; cup is raised on a pedestal foot; gold handle and bands ---- 5.00
Pedestal-footed cup & saucer. Many pink flowers on blue background shaded to white; much gold ---- 5.00
3 Lamp oil chandelier, complete with chimneys and clear, etched shades; brass in good condition. Spring raises & lowers it ---- 35.00
Kerosene piano lamp, mounted in brass table with onyx top; lamp raises and lowers. Has the most gorgeous globe shade we have seen in a long time; there are large full buds and roses with blue forget-me-nots on a pale green to cream background. This exquisite shade is firmly locked in place by an original device ---- 60.00
Egyptian cov. compote on high foot; stippled sphinx figure on base; original cooling checks in lid but no cracks, chips, or breaks; 8" in diameter, 12" high; rare in this pattern ---- 12.50
Vaseline finecut old-fashioned flat-iron on scalloped handled trivet base. Was a butter dish; a striking novelty ---- 16.50
Oval walnut shadow box frame with new mirror; 16¼"x18¼" outside; 3½" deep; walnut in beautiful condition; liner needs retouching; very fine ---- 17.50
Royal Bonn mug; greyish blue; scrolls of flowers and leaves with figures about table in one scene, shepherd & sheep in another 4.25
Currier & Ives, "The Narrows, N. Y. Bay from Stanton Island." Water marks and margin soiled but good coloring ---- 15.00
Lot of 5 clear glass cake stands. Odd patterns but all perfect ---- 12.50
13¼" Hand-painted china punch bowl. Mellow golden brown to blue background with leaves, flowers, and fruits in beautifully blended colors; scalloped and scrolled edge in gold. Exquisite ---- 37.50
Majolica 11" cake plate; brown border and shaded green center with deer and dog in relief ---- 8.50
Copper lustre pitchers; 5" with wide blue band on collar, $17.50; 4" with wide tan band on collar, $12.50; 3¾" on flat base, ribbed below with tan band above, out of the ordinary ---- 12.50
Copper lustre 3½" handled mug ---- 10.00
5 10" to 12" china Victorian salad bowls, fancy shapes and colorful flowers. Lot ---- 7.50
Lovely silver covered vegetable dish, 12" long, 8¾" wide, and 3" deep. Removable handle allows cover to be used as extra dish. Newly plated on copper & marked Sheffield 27.50
Silver fruit basket, 9½" wide and 12" long; shelled and scalloped on broadened pedestal base. This is not to be compared with the ordinary run of baskets, as it is elegant and exquisite. Newly plated ---- 27.50
2 Haviland demi-tasse cups & saucers; pretty shapes and pretty flowers. Not a pair, ea. 5.00
Yellow lustre, Rosenthal demi-tasse cup and saucer; gold lined cup, gold handle, and saucer gold edged. Unusual and striking ---- 7.50
Blue-eyed china doll; head has collar and tie outlined in gold and its name, "Agnes"; marked Germany. Arms are missing from cloth body; has red circled stockings and red leather boots, 19" overall, only a petticoat but head is perfect ---- 15.00

**Our Summer Address:** jec

**THE ANTIQUE SHOP**
**On Lake Okoboji Hiway 71 Arnolds Park, Ia.**

---

**J. PERRY BURRIS**
**Mantua Boulevard Sewell, N. J.**

Lion celery, proof ---- $12.50
Pr. white satin dresser bottles, long necks, orig. stoppers, H.P. flowers in beautiful colors and condition ---- 15.00
Daguerreotype type album, pat. 1863, gold on leaf ends, clasps, etc., not worn, almost like new inside and out. No. of old, interesting pictures inside as bought. A rare and fine one of this type & excellent cond. 8.75
jep

---

## TREASURE CHEST

### 30 Eagle St., Greenville, Pa.

**PATTERN GLASS**

Fishscale milk pitcher ---- $ 5.25
D. & B. water pitcher, bulbous with scal. top 7.50
Dahlia creamer ---- 2.50
GOBLETS:
Stippled Grape & Festoon ---- 2.50
Deer & Pine Tree, 1 base chip ---- 2.25
Chain & Shield ---- 2.25
3 Honeycomb, ea. ---- 1.00
Set of 7 etched fern (2 have chip), brilliant 8.75
Diagonal Band with Fan celery ---- 3.50
Curtain cake plate on stand ---- 5.25
Zipper compote, 11½" high overall ---- 6.50
Paneled Thistle 7½" open compote, 6¼" diam. 3.50
Paneled Thistle 7" footed dish, 2" deep, tiny chip on foot ---- 2.25
Moon & Star 7½" bowl ---- 4.75
D. & B. with V ornament 4½" sauce ---- 1.25

**COLORED GLASS**

5 Cranberry tumblers, blue and white lacy enamel design, ea. ---- 3.25
Green urn toothpick holder ---- 1.50

**CHINA**

Scalloped 9" bowl, 2½" deep, shaded pastel to soft green ground, pink & yellow flowers, gold touches, "Germany," 6 matching 5½" sauces ---- 7.50
Scal. 9½" bowl, 2½" deep, blue band, pink roses, gold touches, "Germany" ---- 3.75
Set of 9 fine china 7¾" plates, ivory ground, festoons pink roses and blue bow-knots, "Silesia," lovely ---- 16.50
Moose-head creamer, "Austria" ---- 3.25
Fine china cup & saucer, scal., swirl-molded, footed, shaded green ground, white flowers, gold touches, "R. S., Prussia" ---- 4.25
Hand-painted jardiniere on separate footed platform, gold leaf handles and feet, pastel green ground, large orchid poppies, enamel touches, 10" diam., 10" high, small chip in handle, "France," lovely ---- 12.50
Pr. H.P. salt shakers, pastel ground, red berries, green leaves, gold leaf tops, "Bavaria" 3.50
H.P. handled vase, shaded pastel ground, colorful bouquets, "Austria," 6¼" high ---- 5.50

**COPPER TEALEAF**
**(Decoration in excellent bright condition)**

Rectangular footed vegetable tureen, Meakin 5.25
Gravy boat, Meakin, 1 tiny glaze flake ---- 2.75
9" Bowl, 3½" deep, Meakin ---- 3.50
Rect. platter, 14x10", Wilkinson ---- 3.25
Oval platter, additional border overlapping leaves, unusual, sm. discolored spot, Wedgwood, 12x8¾" ---- 3.25
Pr. brass candlesticks, pierced standards, 7½" high, burnished & beautiful ---- 12.50
Brass schoolmaster's bell 4" diameter, rich tone, burnished ---- 5.75
Copper chafing dish, perfect & burnished ---- 17.50

**Please enclose stamped envelope for reply.**
jec

---

## AGNES KOEHN

### 501 3rd Avenue S. W.
### CEDAR RAPIDS, IOWA

Pr. Dresden candelabras, 16" tall, figure on stems, pink with applied flowers, 3 branches, $500.
Dresden lamp, 3 cupids on base, tulip shade with small crack, overall height 13½", $100.
Regina Music Box, 8½ feet tall, 3¾ feet wide, with all types of instruments, $250.
(Pictures of above with complete description available for 10c each).
McKee Milk glass covered cat, $16.50.
3 Wine Sets: 2 green and 1 Bohemian red. Write.
Rare china doll, snood and ribbons, $100. Smaller china doll, flat hair and snood, $55.
Glass Independence Hall bank, rare, $7.50.
Miniature 4-bottle castor, 1 metal top missing, $4.50.
Common china doll head, $4.50; 2 old china headed dolls, each $7.50.
Refinished, solid walnut, tilt top table, top diameter 30", $50.
Two tin toys, mechanical, about 25 years old, 2 for $7.50; Weeden steam engine tin toy, works $4.50.

**MECHANICAL BANKS**
(Good to fair paint condition, perfect unless otherwise noted)

Lion Hunter $160; Sportsman (fowler), the bird has been expertly replaced $250; Calamity, foot on bank, base has been expertly welded $85; Bear Hunter $50; Chief Big Moon $60; 2 Tammany, each $12.50; Tammany without name $20; Speaking Dog $25; Jolly Nigger $22.50; Trick Dog $27.50; 2 Cabin banks with Darkey in door, each $20; 2 modern tin monkey, tips hat, each $1; Punch and Judy (with name, in theatre) $30; Elephant throws penny over head $20; Semi-mechanical merry-go-round $20; nickel registering Bean Pot $20; Combination safe, state safe on door $3.50; Hall's Lilliput $22.50; Lg. Organ (monkey, cat and dog), monkey's arm has been replaced expertly, touched up $27.50.

**All 22 banks priced at $800.**

Check for all receives priority. Write your wants.
I have a wide assortment of colored gl. & lamps.
**DEALERS BE SURE AND VISIT MY SHOP WHEN YOU ARE IN IOWA.**
**STAMP PLEASE.** jep

---

## Old Glass Paperweights

**Excellent Condition.**

**Nicely centered, fine examples.**

**Authenticity and Satisfaction Guaranteed.**

**Price refunded if returned within three days after receipt.**

1. **St. Louis (France) Mushroom Bouquet of Concentric Millefiori Circles with Blue & White Filigree.** (Similar type as Plate II, Bergstrom's Book). Diam. 3⅛" ---- $325.00
2. **St. Louis Royal Crown.** Twisted ribbons in four colors and white filigree radiating from center Millefiori set-up and extending to center of base. Diam. 2⅝". (Similar type as illustration 12, Bergstrom's Book) ---- 245.00
3. **St. Louis Millefiori.** Five close concentric circle of set-ups with outside pink ones extending to center of base. Dia. 2 1/16" 115.00
4. **Clichy (France) Millefiori with Ftd. base.** Six close concentric circle of set-ups with alternate blue and white ribbons extending from outer circle to base. (Somewhat similar to Illustration 31, Bergstrom's Book, but with smaller round base. Diameter 2⅝" ---- 225.00
5. **Clichy Millefiori.** Large pink and green Clichy Rose surrounded by 18 lg. set-ups evenly placed. (Similar type as Plate VII, Bergstrom's Book, but on clear backgr.) Diameter 2⅝" ---- 80.00
6. **New England Glass Co. Blown Apple on Circular Base.** Large size. (Similar to Illustration 61, Bergstrom's Book). Diameter base 3⅛" ---- 175.00
7. **New England Glass Co. Blown Pear.** Smaller size Pear similar to preceding Apple but slightly chipped stem. (Similar to Illustration 62, Bergstrom's Book). Diameter base 2⅞" ---- 95.00
8. **Sandwich (Mass.) Faceted Fruit.** 2 pears and cherry with leaves on long stem. Diameter 2⅝" ---- 125.00
9. **Sandwich Pink Aster and Matching Bud with Leaves and Stem over Latticinio.** Diameter 2¾" ---- 85.00
10. **Sandwich Large Pink Poinsettia and Bud with Leaves and Stem over Latticinio.** (Similar large type as Illustration 2, Bergstrom's Book, but finer example without broken stem). Diameter 3⅛" ---- 80.00
11. **Sandwich Large Blue Poinsettia and Bud over Latticinio.** Similar to preceding weight except color. Diam. 3¼". Make excellent matching pair ---- 80.00
12. **Sandwich Floral Spray.** Four green and white roses with red centers. (Similar to Clichy Roses), with leaves and stems. Diameter 2⅞" ---- 75.00
13. **French Paperweight.** Hillside scene of peasants gathering fruit, (made of composition materials), under faceted crystal crown on circular marble or alabaster base. Very unusual and diff. Diam. 3½" 65.00

TRANSPORTATION EXTRA. jep

**MARY A. O'BRIEN**
**South Salem, New York**

---

## LAIRD'S ANTIQUES

### Morristown, Minnesota

LAMPS: Antique bases with hand-painted shades designed to individualize every lamp, for study, den or living room, electrified, $6.50 to ---- $22.00
Pink luster (Carlsbad, Austria) 9 pc. tea set, service for 2 ---- 20.00
Finger bowls: Amber, opal coinspot, $4.50; Square amber D. & B., $4.50; Tree of Life, amber, $3.50; Apple green ---- 3.75
Compotes: Cov. Blockade (Vict. glass 65), 11½" high, $8; Cov. Lattice, 9" high, $4; Cov. Clear Ribbon, 13" high, $7.50; Cov. Wash Board, 12" high ---- 4.50
Milk Glass: Wicket bowl, 8" diam., $9; Open edge bowl, (Lee 175, lower left), 5" diam., $5; 5" hen, $6; French boot ---- 2.00
Sauces: 1 Lincoln Drape, $1.75; Fishscale, $1.25; Daisy, $1.25; Beaded Band, $1; 2 Buckle & Star, $1 ea.; Square D. & B., $2; Rd. amber D. & B., $2.50; 3 Sq. Shell and Tassel, ea. ---- 2.50
Ruby Bohemian mug, applied handle ---- 5.00
Diamond Point cov. sugar, butter, pr. cran. opal. Hobnail Barber bottles, wines, Diamond Cut with Leaf, Cut Log, D. & B. with Oval, Late Buckle, Crystal Wedding, King's Crown. jep

STAMPS PLEASE

# COBURN GALLERIES

**747 East 79th Street**
**Chicago 19, Illinois**

1. Pr. gold bronze mirrored two branch wall sconces. 4 Amethyst bobeches with 8 amethyst crystal prisms on ea., 11" tall, 8" wide, pr., complete ..... $45.00
2. Copper luster pitcher, 4¼" tall (about 1 pint capacity), yellow band around bulbous part and at top, pink luster trim on bandings. Old and perfect ..... 19.50
3. Swedish copper tea kettle with hinged cover on spout. Fancy lifter on lid. About 3 quart capacity. Not burnished but perfect condition ..... 12.50
4. Pr. 2 branch candelabra. Undoubtedly Dresden but not hall marked. Two cherubs on each, raised flower dec., 10" tall, 7" wide, pr. ..... 125.00
5. Mechanical singing bird on fancy brass cage. Cage 11" tall, base 6½". Bird on perch with flowers around it. Bird whistles, moves head, beak and tail. Perfect mechanical condition ..... 125.00
6. Miniature mandolin in red velvet lined case, 16" long. Tortoise shell inlaid with Mother of Pearl, ivory and ebony pegs. Case also inlaid but some restoration on it. Marked "Rione Amedeo Napoli," a collector's item ..... 40.00
7. Gold plated jewel casket, lined with pink silk, 6" long, 4½" high ..... 10.00
8. Pr. Dresden slippers, (not hall mkd.), completely covered in foliage & raised flowers. About 3" long, pr. ..... 20.00
9. 6 Sterling silver demi-tasse cups and saucers, Lenox liners, tax included ..... 57.50
10. 3 Pc. sterling silver set. Pr. 2 branch candelabra, 6¼" hi., 9½" spread and a 9" silver bowl. Repousse flower dec. Alvin sterling, set, tax incl. ..... 75.00
11. Pair 9" brass beehive candlesticks, burnished and lacquered ..... 18.50
12. Old album cov. with rose colored plush. Cover has large spray of flowers in colored celluloid. Crescent and star in white celluloid. Pages decorated with sprays of lilacs. Adjustable hasp. A very nice album in perfect condition, 9x11" ..... 10.50
13. White Ironstone, 10½" oval, covered tureen, 9" tall. Complete with 10" ladle and 11½"x16½" platter ..... 18.50
14. Old coffee grinder with handle. Box 5" square ..... 4.75

**No C.O.D. or Approval — Express Extra**
**Stamp For Reply, Please** jec

# THE ATTIC—*Antiques*

**Chaffee, New York**

1. M.G. McKee Owl covered dish. Cov. proof, base chipped. Rare ..... $15.00
2. M.G. chicks on basket. Glass eyes. Orig. paint soft green and gilt. Millard 323 ..... 6.00
3. M.G. lamp base. Quilted design with pastel flowers; 12" dia., 11½" to top of burner. Attractive ..... 8.00
4. Lion compote, low foot. Flake chip on finial. Lee 93, No. 3 ..... 8.00
5. Barley jam jar. Lee 116, No. 3 ..... 3.50
6. Glass perfume slipper, 5½". Minute flake chip on opening. Lee's Vict. Glass, No. 182 ..... 5.00
7. Frosted glass GWW. Old wiring in top. Raised rose des. 24" tall without chimney ..... 22.50
8. Blue overlay ribbed shade, 12" dia. Lovely ..... 35.00
9. Tobacco jar. Dog wearing green tam with feather. Pipe in mouth. No harm age line in back. Colorful ..... 5.00
10. Wreath case, 15¾" square, 4" deep. Gold liner. Feather wreath ..... 6.50
    Wreath case, 16¼x15¼", 5" deep. Gold liner. Wool wreath $6.50. Both for ..... 11.00
11. Pr. of deep oval walnut frames, 13½x11½". Wide gold liners. Some cracks. A beautiful pair ..... 25.00
12. Cherry and mahogany secretary. Carved leaf pulls, gl. doors. Unusual & distinctive ..... 95.00

WANTED: Millard's "Opaque Glass" book.

**Crating and Shipping Charges Extra.**
**Inquiries Welcomed.** jep

# JOSEPHINE M. ZAGER

**Spirit Lake, Iowa**

| | |
|---|---|
| Ivy Spooner | $ 5.00 |
| Blown 6" amber vase, blue ruffled top | 7.50 |
| Roman Rosette milk pitcher | 4.00 |
| Soap Dish, pink roses | 2.00 |
| Stein, no lid | 3.50 |
| Milk glass tray | 2.00 |
| Three Loop goblets | 5.00 |
| Figurine on pitcher | 10.00 |
| Ruby perfume bottle | 6.00 |

**Sketches Furnished.** jep

**SHOP WILL BE CLOSED DURING JULY AND AUGUST**

| | |
|---|---|
| LOOP creamer, applied handle. Pattern same as goblet, Lee Pl. 1 | $ 6.50 |
| LOOP cov. sugar, lid is nicked on edge; base perfect | 4.50 |
| LOOP spooner, one perpendicular ridge is slightly rough | 2.75 |
| TULIP & SAWTOOTH open compote, tall stem, 8¼" diam., 8¼" high | 12.00 |
| Child's cl. glass 6½" plate "Little Bo Peep, etc," dancing bear bd. | 2.50 |
| 12 Silver pl. demi-tasse spoons, grape pat., marked "Elgin," doz. | 18.00 |

(If not a dealer, add 20% Fed. tax)

| | |
|---|---|
| Wooden doll carriage, original stenciling; perfect condition, crated | 35.00 |
| Old scrap book, 34 sheets, both sides filled with trade cards, etc. | 3.75 |
| Beautiful rosewood venered melodian case, would make gorgeous desk, now fixed as table. Perfect cond. Crating extra | 100.00 |
| Fine cherry 6 leg drop leaf table, reeded legs. | |
| Small size cottage organ, light walnut. Top folds down. | |
| Quilts, coverlettes, dolls, m. w. glass, colored glass, pewter and Ironstone. | |

**Satisfaction Assured** jec

| | |
|---|---|
| 41x27" Mahog. O.G. mirror, excellent cond. | $17.00 |
| Large, maple, oval chopping bowl, 24" long. Refinished | 8.00 |
| Nice, large size Gypsy kettle (pot bellied) | 7.00 |
| Pair handled matching lamps, 5" high | 6.00 |
| Choice cut glass bowl, 8½" by 3½" high | 7.50 |
| Copper coffee percolator, first class cond. | 14.00 |
| Triple plate Rogers Bros. cake plate on standard | 6.00 |
| Silver pickle castor, clear glass | 6.00 |
| Especially nice 5 bottle, silver plated castor, 18" high | 14.00 |
| Equally good 4 bottle, silver plated castor, 12" high | 11.00 |
| Peony decorated lamp, brownish shading, etched chimney, 19" high | 8.00 |
| Knotty pine, 4 Dr. chest, dark knobs, nicely refinished. Crated | 42.00 |
| Graceful, clear decanter, stars & etching | 4.50 |
| Nice clear blown decanter | 4.00 |

# C. W. NOYES

jep

**1155 Main Street Willimantic, Conn.**

# JACK DANIEL SHOP

**309 S. LOCUST**
**CENTRALIA, ILLINOIS**

**GOBLET SPECIAL**

| | |
|---|---|
| 1 Sawtooth, knob stem | $ 2.75 |
| 3 Panel Thistle for | 6.50 |
| 2 Grape with Th.Pr. band, each | 2.00 |
| 1 Nailhead | 2.00 |
| 4 Blaze Inv. Thp. for | 8.00 |
| 5 Milton for | 12.50 |
| 2 Grape and Festoon, stippled leaf, for | 5.00 |
| 2 Canary Thousand Eye for | 10.50 |

**Inquiries promptly answered if we can fill your wants. No stamps necessary.** jec

# Mrs. Harry Hall White

**46 West Kirby Avenue**
**Detroit 2, Michigan**

| | |
|---|---|
| MINERVA platter | $ 7.00 |
| 8" MOON & STAR berry bowl | 6.50 |
| 11" CABBAGE ROSE cake stand | 8.50 |
| 8½x10½" FROSTED RIBBON cov. compote | 12.50 |
| 4 MILK WHITE glass plates, 8" ARCH border, ea. | 5.50 |
| Apple green WILDFLOWER water pitcher | 20.00 |
| Very deep purple SLAG lattice plate, 10¼" | 22.50 |

jep

# Sutherland Antiques

**3637 2nd Ave. So.,**
**Minneapolis (8) Minnesota**

| | |
|---|---|
| Dresden cup and saucer, footed, applied flowers, fancy handle, gold in flowers and gold trim, a beauty | $12.50 |
| Dresden pipe, hard to describe beauty, applied flowers and leaves, gold touches, picture of German notable on front, friendship toast written in German script on back. Length of bowl 5", entire stem 30". A credit to any collection | 27.50 |
| Sparkling cut glass jewelry box, hinged and beautifully cut allover, footed, size 7x5x4", two no acct. defects no show unless looked for. A wonderful piece can be placed anywhere in house | 32.50 |
| White Parian lion, eyes, mouth painted, 5" long, 4" high | 5.00 |
| Footed trunk shaped cloisonne trinket box, 3½x3x2¼", flowers and other ornamentations, lovely | 7.50 |
| Pr. cobalt blue salts, 5½" high, silver tops, beautiful and practical | 7.50 |
| Deep amber Hobnail cologne bottle, orig. Hobnail stopper, 6½"high | 9.00 |
| Heavy Limoges hanging wall plate, 13", pr. Hungarian plumed pheasants, birds and entire plate in wonderful colors, heavily gold scalloped and embossed edges, slight no show defect | 22.50 |
| Lovely sitting Bisque baby, 8" high, under glass dome with walnut base. Baby and entire setup is darling | 37.50 |
| Primitive metal shoe, 6" long, 3" high, Hobnail sole, brass wire string. Ideal to put plant in | 4.50 |

**Mail Order Only — Express Collect**
**Stamp Please** jep

# Frances Forrest

**Sandoval, Illinois**

| | |
|---|---|
| 12 Lenox demi-tasses in sterling silver holders and sterling saucers. Federal tax included | $90.00 |
| 12 Very fine Bavarian service plates with very wide heavy gold encrusted band. Per doz. | 125.00 |
| 12 Plates with portraits of movie stars of yesterday, ea. | 2.50 |
| Rare Capo di-Monte cream jug | 45.00 |
| Cobalt blue Teardrop spooner | 6.00 |
| Small Peach-blow bulbous vase | 15.00 |
| Blue milk glass hen with white head | 8.00 |
| Isaac Walton Ware Royal Doulton plate | 7.50 |
| King George & Queen Mary commemorative plate | 6.00 |
| Very brilliant Cut-Glass pitcher | 15.00 |

jec

## ROBERT G. HALL

**DOVER - FOXCROFT**

**MAINE**

★

Superb Victorian Carpet, large floral design, lovely soft coloring.

Victorian Parlor Set, walnut finger carved; Sofa, set 4 side chairs, upholstered backs with little side arms; Gentleman's Arm Chair, all in fine condition, $400.

Canopy Bed, carved mahogany, refinished, $250.

Graceful Rose Carved Sofa, in fine condition.

Dressing Table, original yellow paint with stencilled design, original brasses, $45.

Warming Pan, brass engraved lid, handle retains its original old "grained" paint, $25.

*As we buy almost everything antique offered us we have been able to supply dealers with a goodly amount desirable items. We recently had the pleasure of meeting and serving one of our customers who flew from the West. We are always glad to execute buying commissions and contact clients by phone or wire. We will be glad to receive your want list.* jep



## SUMMER CLEARANCE OF ODD LOTS

**All items priced at ¼ to ½ less than former advertised prices.**

**Order by Number, also list items. No order from clearance adv. for less than $3.00. All items shipped by Railway express Collect only. No C.O.D. Send stamp with all orders or correspondence. Money refunded on any item returned in seven days.**

1. Lg. Book Drawings by Charles Dana Gibson (1894) ..... $ 5.75
2. Lg. Vas. D. & B. Hat, authentic ..... 6.00
3. Clear St. Louis World's Fair Tumbler ..... 1.75
4. Clear Lion Mask 5" Open Compote on stand ..... 4.75
5. Clear Lion Mask Cvd. Compote ..... 6.50
6. Small Amber Currier & Ives Cruet, imperfect ..... 1.75
7. Cobalt Blue Stand, only for D. & B. Salt & Pepper ..... 2.75
8. Three face Pepper Shaker ..... 4.75
9. End of Day Water Pitcher, pic. pg. 66q, April Hobbies ..... 18.50
10. Cobalt Blue Poodle Dog Bottle ..... 1.75
11. Stone Mortar & Pestle ..... 2.50
12. Vaseline 3 Panel Lamp ..... 7.50
13. Paneled Thistle Cruet ..... 2.75
14. Frosted Hobnail Amber Top Tumbler ..... 5.00
15. Amethyst Slag Cardinal Bird Pat. Child's Mug ..... 1.75
16. Small Black M.G. Heart Plate, $4.75; Same large ..... 7.50
17. Amber Wildflower Butter, $12.50; Same with roughage on knob ..... 8.50
18. Clear Rose in Snow Plate ..... 4.75
19. Rare Anthony Shaw Tea Leaf Cvd. Veg., pictured pg. 66q, April Hobbies ..... 17.50
20. Haviland Round Cvd. Veg., $4.75; Same oval larger, $8.53, both delicate pastel patterns.
21. Amberette Berry Bowl ..... 8.50
22. Deep Amber Waterford 3 pc. Console Set, pictured pg. 66q, April Hobbies ..... 37.50
23. Round Wooden Butter Mold ..... 1.75
24. Clear Lion Mask Berry Bowl, square ..... 3.75
25. ALL GOBLETS LISTED ITEM 57, pg. 66q, April Hobbies, at ¼ off, subj. prior sale.
26. Cut Glass Salts, 2 heart, 1 spade, ea. 75c; set ..... 2.00
27. Small Green Hand Lamp ..... 4.75
28. Amber D. & B. Castor Bottle, no top ..... 1.75
29. Lg. Cup & Saucer, pictured pg. 66q, April Hobbies ..... 5.00
30. 7" H.P. Fish Plate ..... 1.75
31. Amber D. & B. Cross Bar 8" Round Bowl with low foot ..... 5.75
32. 4 Bottle Miniature Castor Set, $7.50; Same 3 bottles ..... 5.75
33. Small Amber Pitcher, plain no pat. ..... 1.00
34. Green Hand Blown Stopper, only ..... 1.00
35. Cow Bell, dated 1903 ..... 2.00
36. Brass School Bell, No. 6 size ..... 5.00
37. Egyptian Open Sugar ..... 1.75
38. Base only to Amber Milton Block 3 Pc. Castor Set ..... 1.00
39. Cl. D. & B. Pickle Castor & Frame ..... 5.00
40. Amber Glass Auto, imperfect ..... 1.00
41. Frame only for Pickle Castor with tongs ..... 2.75
42. Amber Open Satchel Match ..... 2.75
43. Russian Samovar, Copper Tea Kettle on iron stand with burner ..... 12.50
44. 8 Hole Iron Muffin Mold, assorted fruit pattern ..... 1.75
45. Single Angle Lamp Base, only ..... 2.75
46. 6" Amber Vase, lattice edge Sawtooth (?) sides ..... 1.75
47. Base only to M.G. Lamp ..... 1.75
48. Coleport Tree of Life Pattern Dinner Plate ..... 5.00
49. A.B.C. Plate, kitten in center ..... 2.75
50. K.P.M. Pastel Border Fruit Center Plates (2), ea. ..... 2.75
51. Set of 6 Clear Aberdeen Goblets, $2 ea.; set ..... 10.00
52. Clear Cathedral Spooner ..... 2.75
53. Rectangular Paperweight Old Kansas City Bridge ..... 2.75
54. Amber D.&B. with Oval Panels Tall Open Compote ..... 5.00
55. Limoges H.P. Candlestick ..... 1.75
56. Clear Hand Blown Decanter and Matching Tray ..... 2.75
57. Square Blue Fire Extinguisher Bottle ..... 2.25
58. Pair Lead Boots, 1893 Fair ..... 1.75
59. Caramel Base only to 5¼" Hen, imperfect but worth ..... 1.75
60. M.G. Miniature Cvd. Butter, pictured pg. 66q, April Hobbies ..... 4.75
61. M.G. Min. Sugar & Spooner, described pg. 66q, April Hobbies ..... 3.75
62. M.G. Min. Creamer, described pg. 66q, April Hobbies ..... 2.75
63. Min. M.G. Punch Bowl, 6 matching cups, set ..... 7.50
64. Staff. Trinket Boxes, pictured pg. 66q, April Hobbies, items 62, 65, 68, ¼ off.
65. Red D. & B. Coal Bucket ..... 2.75
66. Caramel Covered Butter, Moon and Star Variant ..... 4.75
67. M.G. Tumbler, Oak Leaf pattern ..... 2.75
68. Deep Amber Two Quart Mason Jar, dated 1858 ..... 1.75
69. Tall M.G. Pr. S. & P. in sil. frame ..... 3.75
70. M.G. Tree of Life sauce ..... 2.00
71. M.G. Fleur-De-Lys Match ..... 2.50
72. Blue Fine Cut & Panel Wine ..... 2.75
73. M.G. Poppy Salt, only ..... 1.25
74. Pr. Square M.G. Coolie Jars ..... 3.75
75. Pr. M.G. Poppy Vases ..... 2.75
76. Green Majolica Tobacco Jar, 2-faced, one crys, one laughs ..... 8.50
77. White Satin Glass Rose Bowl ..... 4.75
78. 5¼" Amber Cvd. Rabbit Basket Base, $8.50; Same in blue ..... 8.50
79. Caramel Cactus Cvd. Creamer ..... 6.50
80. Pr. Lg. M.G. S. & P., original tops, swirl and scroll ..... 2.75
81. Rare M.G. Double Acorn Salt ..... 7.50
82. Large M.G. Hobnail Tumbler, $1.75; Smaller one ..... 1.00
83. Rare M.G. Pale Blue Child's Boottee ..... 3.75
84. Caramel Cvd. Dolphin, one unimportant imperfection ..... 4.75
85. Caramel Cactus Lemonade ..... 2.75
86. Odd M.G. Sugar Shaker ..... 1.75
87. Vaseline D. & B. Pickle Castor, insert ..... 4.75
88. Top only to Amber Round Dewey Cvd. Dish ..... 1.75
89. Amber D. & B. Anvil ..... 2.75
90. Vaseline D. & B. Oval Panel Open Low Footed Compote ..... 3.75
91. Oblong Amber D. & B. Dish ..... 3.75
92. Small Round Bennington Barrel Bank ..... 2.75
93. Bisque Hatpin Holder ..... 2.75
94. Amber D. & B. with Cross Bar Tumblers, (6), proof, ea. ..... 4.75
95. Amber Wash Tub showing board, etc. ..... 6.50
96. Amber D. & B. Cross Bar Creamer ..... 8.50
97. Top only Amber 5¼" Dog ..... 3.75
98. Cobalt Blue Scroll Open Creamer ..... 1.75
99. Spode Low Footed Compote ..... 2.75
100. Royal Vienna Plate, pictured pg. 66q, April Hobbies ..... 10.00
101. Vaseline Basket Weave Water Pitcher ..... 2.75
102. Rain & Dewdrop Cordial ..... 4.75
103. Fine Rose to Pink Overlay Bowl, pictured pg. 66q, April Hobbies ..... 22.50
104. Pr. 11" Bristol Dec. Victorian Vases, pictured pg. 66q, April Hobbies ..... 22.50
105. Olive Green Single Epergne, authen. ..... 8.50
106. Sq. Amber Cakestand Finecut Base ..... 4.75
107. Clear with Amber Panel & Thumbprint Cover to Butter Dish, only ..... 4.75
108. Frosted Lion Creamer, imperfection in base ..... 2.00
109. M.G. Apple Blossom Cruet ..... 8.50
110. M.G. 10½" Lattice Edge Plates ..... 10.00
111. Iron Train, Just Engine & Coal Car ..... 5.00
112. Caramel Cactus Salt ..... 1.75
113. Caramel Pin Tray, scroll design ..... 2.75
114. Amber Three Panel Tumbler ..... 4.75
115. Amber Seven Row Hobnail Tumblers, three, ea. ..... 6.50
116. Amber Wheat & Barley Tumbler ..... 4.75
117. Green D. & B. Tumbler ..... 3.75
118. Bellflower Egg Cup ..... 3.75
119. Frosted Ribbon Celery ..... 6.50
120. Clear Diagonal Band Creamer and Sugar, pr. $2.50; ea. ..... 1.50
121. ACTRESS GLASS: Actress Covered Cheese, $12.50; Same frosted, $12.50; sauces, (6), ea. $2; Give Us This Day platter, $10; Cvd. butter, $10; Cvd. jam, $7.50; Spooner, $5; Frosted goblet ..... 7.50
122. Three piece china decorated Child's Mush Milk Set ..... 3.00

jep

*Mail Orders only. Do not call at this address which is a Private Residence.*

**JOHN DAVID MILLER**

2906 Francis Street — Saint Joseph 16, Missouri



**NEW ENGLAND**

Items on hand include odd chairs and sets, tables, stands, chests, mirrors, blanket chests, barometer, primitive paintings, odd and choice items from local sources. Clock collection including banjo, Terry, wag, shelf clocks, many unusual collector's items. Prompt, detailed reply to your inquiry, and my prices will suit if you buy for resale.

**RUTH V. BAKER**

**Jamestown Rhode Island**



**C. MARIAN STERN**

**445 Gramatan Avenue Mt. Vernon, N. Y.**

Irish Beleek Cup & Saucer ..... $12.00
Rosewood Writing Desk, pearl trimming, charming, fine condition, can be used as jewel box ..... 22.00
End of Day Pitcher and 6 glasses, pink predominating color ..... 23.00
Old Tole Butter churn, redecorated "Old Apple Woman," good for lamp ..... 16.00
English Sheffield Plate Muffineer ..... 9.00
Camphor Glass Perfume Bottles, powder box, stoppers, fluted edge, decal decoration, set ..... 19.00
French Limoges Perfume Tray, tea rose dec., feathery gold edge ..... 11.00
Opalescent Rose Lily Vase, shading into clear 10" high ..... 8.00
Heavy Plated Silver Gallery Tray, 14x6½", chased decoration ..... 35.00

jep



Hanging lamps, cran. I.V.T., brass font, 2 rows prisms, elect. ..... $ 60.00
Cran. swirl, clear font, prisms ..... 50.00
Pink melon rib. M.G. font, prisms ..... 50.00
Painted shade, bowl to match with brass font, prisms, pastel blue and br. flow. ..... 25.00
8" Frosted coin lamp, 1892 ..... 25.00
30" 3 tier lamp, lovely orchid flow. gr. leaves on white, burn., elect. in all tiers, a beauty ..... 100.00
94 Pcs. Lim. Hav. pink flowers ..... 125.00

jep

**AGNES HABERMAN**

**1116 Sanborn St. Jefferson, Wis.**



## BOOKS ON ANTIQUES

Send for free price list A-3 of books on ANTIQUES, GLASS, FURNITURE, POTTERY & PORCELAIN, OLD SILVER, PRINTS, CRAFTS & HOBBIES. List D books on DOLLS. my74

**PAUL ALEXANDER & CO.**

**Capitol Heights, Maryland**

"America's Largest Selection of Hobby Books"

### JUNE CLEARANCE

6 Honeycomb goblets ..... $ 9.00
Lincoln Drape compote, cable rim, bell tone 20.00
Honeycomb celery ..... 7.50
Cable egg cup ..... 5.00
Old Chelsea open sugar, octagonal ..... 4.50
Honeycomb footed salt, cable rim ..... 2.50
Chinese porcelain bowl, painted rooster and flowers ..... 4.75
Eggplant purple and white stem vase, china 4.50
3 Late Pressed glass sauces. Set ..... 2.25
Late Milk glass tray ..... 2.00
Old tea tile, attract. flor. design ..... 2.00
Cow creamer, brown and white china ..... 2.00

**All Items Guaranteed Genuine and Proof as Advertised.** jep

**PAULA D. SAMPSON**
**1606 Rugby Road, West Englewood, N. J.**

---

1. Liberty Bell covered butter ..... $12.00
2. Double bird salt with napkin ring ..... 16.50
3. 2 Prs. lovely 4½" Mercury tiebacks ..... 15.00
4. Celery, Broken Column $7; scalloped bowl 8.00
5. Opaque blue covered jar ..... 7.00
6. Beautiful, tall, 8" purple slag open bowl Write
7. ABC plate, 6" dia. Highland Dance ..... 7.00
8. ABC plate, 6" dia. Birds ..... 7.00
9. Cabbage Rose open sugar ..... 3.00
10. Swirl covered sugar bowl ..... 15.00
11. 11" Dia. Grape Band cake stand ..... 7.50
12. Miniature cake stand, 6" dia ..... 3.75
13. Sunflower sugar and creamer ..... 4.00
14. Moon & Star lamp, amber base, frosted bowl 30.00
15. Indiana swirl plate, 9" dia ..... 6.00
16. Covered Sawtooth Salt ..... 6.50
17. Sugar bowl, teapot, creamer, cake plate, Haviland Limoges, Moss Rose. Beautiful ..... 50.00
18. Blue Block and Fan goblet ..... 5.00
19. Brass covered wood box, as on page 78, Feb. Better Homes & Gardens, 23x17x15" 65.00

jec

**MAUDE M. DOYLE**
**301 N. Main, Mt. Vernon, Ohio**

---

## COUNTRYSIDE SHOP

*invites you*

TO VISIT THEIR NEW LOCATION ON YOUR WAY TO MILWAUKEE

**Hwys. 41 and K**
**Franksville, Wis.**

jec

---

## SCHULZE, BELL & BRITZ

*Antique Shop*

**WHOLESALE AND RETAIL**

**2225 Blanco Road**
**San Antonio 1, Texas**

Green Wedgwood ash tray, five cherubs ..... $ 3.25
Water pitcher, clear fine cut base, cranberry band around top, running down to bottom, green leaves ..... 15.00
4 Tumblers matching above pitcher, each ..... 4.00
Late Panelled Grape covered bowl, Lee Pl. 65. Few chips ..... 5.75
Strawberry and vine cov. bowl, similar to above 6.00
Strawberry and Currant goblets (5). Each ..... 6.00
4 Moon and Star goblets, each ..... 4.00
5 Moon and Star salts, each ..... 2.75
Powder Box, Ger., 3¼" dia., yellow w. raised orchid flowers over entire lid. Dresden flower inside ..... 18.00
Pitcher, Royal Bayreuth, colorful robin, 4" tall 8.75
5 Matched, open edge M.G. 7" plates, each ..... 5.75
Milk glass dresser tray, 9" ..... 4.75
Limoges demi-tasse C&S, lots of gold trim ..... 6.75
6 Pc. china washstand set, Grindley & Son, England. Cobalt blue and gold on white. All pieces perfect. Set ..... 32.50
4 Blue Daisy and Button panel T.P. wines, ea. 4.00
Belleek open sugar ..... 10.00
Silver butter dish, newly resilvered, Hamilton quadruple plate. Liner and knob. Top is blue Satin glass w. enamel flowers. Exquisite 37.50
51 Pc. China Set, Czechoslovakia. Service for six. Dresden pattern ..... 95.00

Dealers using letterheads take 25% discount.
**Pattern Glass List. Stamp Please. Misc. Lists.**
jep

---

## *Back From the Service*

***Reopened May 1st, 1946***

# DREW'S ANTIQUES

**Lewis B. Drew — Jack Drew**

***New Location***

**3620 FARNAM STREET** **OMAHA, NEBRASKA**

jo

---

### HOWE'S HOUSE OF ANTIQUES

**73 Newbury Street** **Boston, Mass.**

Bright colored tobacco jar, "Darky" playing accordian, sitting on brown barrel; 7½" overall ..... $10.00
Pair red and blue glass lamps, fluted, made in U.S.A. in 1895, so marked; 4½" hi. Pr. 10.00
Large, brilliant Millefiori paperweight, having girl and bird in black on white ovals ..... 50.00
Blue and white Leeds platter, flowered border, tiny scalloped edge, 14" long ..... 22.00
"Jack in the Pulpit" Tiffany vase, brilliant coloring, 17" high, has paper label ..... 42.00
Black transfer plate, 7½" dia. with picture, Prayer Meeting in Uncle Tom's Cabin, so marked; early raised border ..... 10.00
9" Blue Staffordshire plate, Valiant Hotel nr. Boston. Eagle border ..... 15.00
8" Blue Staffordshire plate. Eagle border. Hoboken, N. J. ..... 20.00
10" Soup Plate, octagon. Church, Boston. Ridgways ..... 22.50
Pair English pewter, round charges, 13" dia. 35.00
8" Pewter Plate, marked Billings ..... 35.00
Pair miniature pewter porringers, 1⅝" diam., handles engraved ..... 20.00
18" Round Leeds plate, black and green eagle wings border ..... 50.00
Pear shaped, nicely engraved glass lamp shade, 8" high, 3⅞" diameter ..... 20.00
12" Unmarked Pewter Basin ..... 20.00

jec

---

## Grandma's & Grandpa's Antiques

**MRS. RALPH P. GOOCH**

**1040 S. Washington, Denver 9, Colorado**

Pr. Moon & Star Lamps, 11" high, blue glass fonts, each $40; pair ..... $75.00
King's Crown Cov. Compote, 7" diam. ..... 12.00
Crystal Wedding Open Compote, 7" diam. $4; 6" Cov. Compote ..... 7.50
Block & Fan Cov. Cookie Jar ..... 6.00
Egg in Sand Tray, 8"x12" $6; 7" Plate $3; Spooner ..... 2.50
Goblets: Late Paneled Grape, Cord and Tassel, Chain Bullseye Band, Bow-tie, Minor Block. ea. ..... 2.00
Rippled Band, Pioneers Victoria, ea. ..... 1.50
D. & B. with clear lily, Hotel T.P., Barrel Huber, Crochet Band, ea. ..... 1.00
Water Pitchers, Two Panel $3; Feather $2; Lacy Dewdrop ..... 2.50

**Wanted: Galloway & Button Band Goblets.**
jec

---

### THE WHATNOT SHOP

**P. O. Box No. 177 CAPE MAY, N. J.**

**CHINA PLATES**

Spatter, blue and white, 10¼" ..... $ 7.50
Set of 6, green-pink flowered. R.S. Germany, 6". Very dainty ..... 10.00
2 Lattice edge, Dresden type, 5½", each ..... 3.50
2 Blue and white, water scene (Stoke on Trent), 8", each ..... 4.00
2 Rose Medallion, octagonal, 9", each ..... 7.50
4 Royal Cauldon. Hunt: "The Meet," "Over the Top," "Water Jump," "Lost the Scent." 10", each ..... 10.00

**MILK GLASS**

Set Bulbous bureau bottles, gold dec. ..... 7.50
Tray, irregular, 11x9" ..... 3.50
Pin Tray, 9x5" ..... 2.50
Glove Box ..... 5.50
Rectangular Box, 4¼x2¾" ..... 2.50
Oval Box, 4½x2½" ..... 2.50
Pear Covered Bowl, 5½x4" ..... 7.50
Pr. Loop-edged bowls, R.W.L. Pl. 175, upper left. Each ..... 10.00

**Large Miscellaneous Stock. State Wants. Stamp Appreciated. No C.O.D's.** jec

---

## HOUSE OF THE CLIPPER SHIP

*Opens June First*

# OLD FISKE HOUSE, WEST DENNIS,

**South Shore, Cape Cod,**

**Highway 28**

***Fine Cargo*** ***Dealers Prices***

mh74p

---

### JANE'S ANTIQUES

**Post Office Box No. 1173** **Amarillo, Texas**

1. Meissen Onion pattern small tureen, fast stand, small piece off knob, not noticeable, 9x5½". Beautiful quality, Cross Sword ..... $30.00
2. Chamberlain's Worcester pitcher, 5", attractive hexagon shape, scroll handle. Colorful all-over decoration, royal blue, gold, sienna ..... 29.00
3. Pr. Lowestoft deep plates, 9". Crest with lion dec. gold, green, rose, lavender. Each ..... 20.00
4. Lowestoft teapot, 5½", rust, lavender, gold scene on sides, flowers, scrolls in pinkish lavender. Old and beautiful ..... 45.00
5. King George V, Queen Mary Coronation decanter, portraits on flags in relief, shield on other side. Limited number made. Crown stopper, grey and green. Copeland late Spode. Nice for collection ..... 25.00
6. Blue ribbed shade, 10". slight nicks bottom. Bell tone ..... 25.00
7. Pr. Cobalt Bristol bottles, pink raised enamel dec. Very beautiful ..... 75.00
8. Lutz glass finger bowl and plate, deep colors, gold flecked ..... 22.00
9. Pair Parian figures 10", each reading book; woman has pitcher one hand, man bundle wheat. Nice detail. Pair ..... 25.00
10. Two lovely Copeland hexagon plates, 8", rim turquoise and gold, centers flowers and bird dec. Each different. Each ..... 30.00
11. CL Pharmacy Bottle 10", large mouth, hollow stopper, gold label ..... 5.00

**- Careful Packing. - Express Collect. - No C.O.D. - Mail Order Only.**

# NEED BADLY

**Antique Furniture of all kinds —Refinished or in the Rough.**

**Wholesale shop buying for resale wishes to contact dealers, scouts and private buyers who are able to supply any part of the following list at prices suitable for resale.**

## *Special Wants*

Any type table with rope legs; drop leaf sewing stands; childs drop leaf tables; card tables with lyre base or 4 legs; Victorian ladies and gentlemens chairs; Victorian side chairs with upholstered backs; Windsor arm chairs; Windsor bow back side chairs; comb back chairs and rockers; plank seat chairs in sets; Lazy Susan or turn tables; Butterfly tables; Hutch tables; Sawbuck or Tavern tables; 3 cornered desks; mammy benches on rockers with baby compartment; cobblers benches; water benches; church and porch benches with backs; double or single burner student lamps and any unique or unusual piece.

## *We Also Buy*

Sidewall and corner cupboards in pine, cherry and walnut; sinks with drawers; cupboard sinks; safes with perforated tin panels; dough troughs on legs and pine secretaries.

Chests of drawers in pine, cherry, walnut; mahogany, curly maple and rosewood.

Victorian sofas or complete parlor sets; night stands or bed side tables.

6 Leg tables and 4 leg swing tables in pine, maple, cherry, walnut or mahogany: Canterburys; whatnots; round or oval frames and many other pieces not listed.

Prices, dimensions, a rough sketch if possible in first letter from dependable persons who accurately describe the condition of their merchandise will be GREATLY appreciated. Prices should include crating and permit resale.

tfc

**LESLIE MILLER**
**57 Glen Eyrie**
**San Jose 10, California**

# MAINE
## Boothbay Harbor, 91 Commercial St.
## THE SEVEN SEAS
(Formerly at MARTINSVILLE, NEW JERSEY)

**Will Open Here—June 1 - October 15.**

Added to its "Unique Gifts From Foreign Lands," appealing to collectors and givers of things beautiful and unusual, there will be an "American Wing" featuring Indian Jewelry. jep

MRS. ANNA G. O'HIGGINS

---

**JULIA T. DAVIS**
**87½ Plum St. Greenville, Pennsylvania**

Bennington pitcher, 18" ht., 5" diam., raised Peacock design ..... $10.00
Hanging lamp shade, 22" diam., 6½" high, white to rose, rose magnolias dec. ..... 10.00
GWW lamp, 24" high, 9" diam., dark red Oriental poppies dec. ..... 35.00
M.G. bud vase, 8" high, bulbous ..... 2.00
Majolica green & brown leaf, 9"x6¾" ..... 3.50
Honeycomb clear lamp base, 9½" high ..... 6.00
Very old table cloth, w. fringe, 1' 20" sq., one side blue other side rose, faded spot on blue side ..... 7.50

jep

**Express Collect — Stamp Please**

---

**BEVERLY'S ANTIQUE SHOP**
**740 Electric St. Salem, Oregon**
**Phone 23431**

1 Black ostrich feather fan, lovely cond. ..... $10.00
Large size cuckoo clock with both the cuckoo the quail, carved animals, etc., fine running order, photo on request ..... 135.00
Pair of frosted Bristol vases, rust and yellow floral decoration, 10" tall, very pretty ..... 18.50
Blue Daisy & Button hat spooner ..... 8.50
Blue (cobalt) barber bottle, enameled flowers 7.50
Set of 6 wine glasses, tiny rim nick on base of 2, these are a cut design, 6 for ..... 3.00

**Express Collect** jep

---

**MARJORIE MARKS**
**194 Main Street Wakefield, Mass.**

Morning glory compote ..... $57.50

Complete line of antique china, glass and furniture at my
SUMMER SHOP
**Essex, Massachusetts, Route 128, 7 miles from Gloucester, Mass.**
OPENING JUNE FIRST. jec

---

# THE BEAMS
## Hannibal, New York

**Telephone 25Y4**

Beautiful, Limoges China Game Set, hand-painted and signed; pastel blue background with much gold; birds in center. Set consists of 10 9" plates & 12"x18" oval platter, set ..... $60.00
1 Nice, old milk glass trinket box with cover 2.00
Pr. 6½" blown vases, gr., yellow & silver dec, ruffled tops, pr. ..... 7.00
8½" Clover-shaped, M.G. plate, lacy leaf bor. 5.00
8" Horseshoe cov. compote on high foot ..... 7.50
Cupid & Venus water pitcher ..... 5.00
Blue 8" Victorian bowl, opalescent quilted pattern; with ruffled, opal. top ..... 12.00
Pr. Bisque Figurines, boy & girl, both blonds. Nice colors, peach and orchid predominate, with gold dots. Height 9½". Boy has staff in one hand hanging on to hat with other Girl has both hands holding hat on head, pr. ..... 30.00
Royal Devon, old cheese dish, gold, silver and sepia dec. on ivory basket-weave background. Some discoloration on cheese rest 6.50
Nice, old covered china cracker jar; pretty floral decoration ..... 5.00
2 Old castors, good silver & matching bottles, ea. $14; both ..... 24.00

**Express Prepaid on Above Items if Order is $25 or More.**

Iron horsehead, 15" high for top of hitching post ..... 18.00
Mahogany ogee shelf clock, runs perfectly ..... 9.00
14" brass kettle ..... 10.00
2-Part ogee mirror, 40" long, 21" wide ..... 20.00
Soft-wood commodes with one drawer and one door ..... 10.00
Mahogany, veneer chest, sleigh-front, 43" long, 39" high; ready to use ..... 50.00
Solid cherry butler's chest, 42" long, 41" high, refinished ..... 75.00
Beautiful, old cherry Hepplewhite chest, 40" high, 43" long, not original pulls; refinished 75.00
Walnut, slant-top secretary, total height 86", 2 glass doors above, shelves and pigeonholes. 1 drawer and 2 doors below. No cabinet work needed, but should be refin. 48.00
Soft-wood 3-drawer chest, 35" wide ..... 12.00
Early American, straight-side, cherry chest with solid, curly maple drawer-fronts. Oblique inlay in edge of top, 41" high, 43" wide. Resting on turned legs ..... 100.00
Cherry chest with solid ends; 40" long, 40" high. Refinished; a beauty ..... 70.00
6 Matching, fruit-carved, slip-seat side chairs sound and strong, original horsehair, set ..... 150.00
Lovely, old fruit-carved loveseat, cameo back, sound and strong, needs re-covering ..... 70.00
Finger-carved loveseat, serpentine front, needs upholstering; frame good ..... 50.00
Finger-carved loveseat, swell-front; 2 matching side chairs ..... 90.00
Fruit-carved side chair, ready-to-use condition 22.50
Fruit-carved loveseat, swell-front, sound condition; original horsehair ..... 60.00
Walnut, platform rocker, needs upholstering 12.00
Walnut, schoolmaster's desk, with drawer ..... 20.00
Sleepy Hollow rocker, walnut, sound & strong, usable upholstery ..... 85.00
6-Leg Cherry table, 48" long; leaves 20½" wide; 21" two-board top; refinished ..... 105.00
Old, 4-sided, street or yard light, 27" high ..... 12.00

**Prices Include Crating. Photos of Furniture 15c ea.**
**No C.O.D.** jec

---

**FRANCES A. HAMPTON**
**1259 E. Erie Rte. 2 & 6 Lorain, Ohio**

Cran. bowl, white outside, Vas. hobs frilly silver holder ..... $55.00
Amberina gas shade D. Q. ..... 14.00
Blue lustres, white inside, lovely, 10" ..... 85.00
Cream frilly basket, Vas. handle ..... 15.00
Burmese vase, narrow top, lovely ..... 25.00
Meissen, Dresden, Staff. pattern glass. jep

---

**MRS. ROLAND MOORE**
**East Lake Road Auburn, New York**

White Majolica pitcher. Marked "Avalon," etc.
2 Cranberry tumblers, enameled design.
Diamond Point (fine) covered sugar.
Limoges salad bowl. "It rings." Rose & gold.
Royal Coburg plate, open handles, exquisite colors.
Other nice plates, singles and in sets of four, etc.
Blown perfume bottle, also stopper.
Pleat & Panel, Shell & Tassel, Beaded Grape.
Always write wants in pattern glass, please.
jep

---

# *"The Treasure Chest"*
## COVENTRY, R. I.
### *Filled from Rhode Island and Connecticut Attics*

1. Copper & brass coffee maker, percolator style with spigot. Three graceful feet enclose alcohol lamp ..... $15.00
2. Oil painting by RICO. Portrait of a girl reading. Nice gold leaf frame, 17¼"x13¼" ..... 12.00
3. G.W.T.W. lamp base only. Ribbed white satin glass, painted spray blue flowers, dainty tracery. Electrified, double fixture ..... 7.50
4. Early Sandwich glass lamp, drawn bowl, waterfall base has small nick. Complete, burner, chimney, M.G. globe, all-over design pale peach and green scrolls, white flowers ..... 18.00
5. Beautiful Vasa Murrhina overlay tumbler, swirls in relief ..... 6.00
6. 9" Single vase, blown, many petaled amethyst to clear, white enameled Queen Anne's Lace, gold leaves, diff. 8.00
7. Pr. 10" Bisque figures, No. 24. Shades of blue & gold. Girl's dress quilted, holds fan; boy's collar fancy, sleeves puffed and shirred, holds mandolin. Perfect ..... 38.00
8. Brass framed mirror, 13" sq., hangs cornerwise by ring. Each corner, very fancy open-work, flowers and leaves, sides repeat design, impressed ..... 15.00
9. 12" Royal Bonn, dated, oblong deep dish. Irregular blue and gold edge, pastel floral design, center ..... 5.00
10. Pan. cranberry to clear water pitcher, clear handle, 4 matching tumblers ..... 22.00
11. Blackberry milk glass spoon holder ..... 3.50
12. Child's sterling sil. mug, hall-marked. Old, but never used ..... 5.00
13. Pr. carved black walnut shelf brackets, 11½"x11". Lots of detail. Each center has different carved 3½" animal's head. Perfect ..... 25.00
14. 5½" Call bell, fancy sterling handle 3.50
15. The quaintest old syrup jug. Impressed Brownfield. Pewter cover, scroll finial. All-over bird and leaves design in black, fruit & flowers in bright colors. Very early and perfect 10.00

SHIPPING EXTRA jec

---

# MRS. R. F. COLE
## 7 S. Park St., Mt. Vernon, Ohio

Horseshoe or Good Luck cake stand, 7½" top, 6½" high ..... $ 4.00
China mustache cup and saucer, perfect and beautiful, covered with 24 ct. gold-words in circle "Forget-me-not" ..... 6.00
Open sugar, ribbed palm ..... 3.00
Small lamp, cobalt blue. Brass band & loop forms the handle (not made for globe). Pat. Feb. 27, 1887 ..... 10.00
Mechanical bank, "Musical-organ." Monkey tips his hat, cat and dog on top, perform. Perfect ..... 25.00
Still bank, iron, sitting pig ..... 3.50
Silver pickle fork, pearl handle, band sterling 3.50
Hanging plate, 10", center Man and Lady, French, 1", green edge ..... 4.50
Blown clear glass water pitcher, applied handle, 5 tumblers match, dec. conventional and small flowers, enameled, set ..... 6.00
Blown covered sugar & creamer, same as above, set ..... 5.50
"Boy Blue" 5½" clear glass plate, lacy edge 2.00
King's Crown cov. compote, 8", perfect ..... 9.50
King's Crown lipped bowl, 7x10" ..... 3.50

jec

---

This Summer, Visit
# The Pioneer Shop

**In Beautiful Northern Wisconsin, among the whispering pines.**
DISTINCTIVE PRIMITIVE AND VICTORIAN ANTIQUES.
**On Highway 17, four miles Southwest of Eagle River, 18 miles North of Rhinelander.**
jec

**P. O.**
**Eagle River, Wisconsin**
**Route 2**

**NELLE CONNELLEY MATSON**
**1196 Summer Ave. Schenectady, N. Y.**

1. Gaudy Welsh Tea Set (tulip pattern), consisting teapot, creamer, sugar, 6 7" plates (one mended), 6 cups and saucers (one handle mended), 2 cake plates 9¾", waste bowl ..... $275.00
2. Capo di Monte Box, oval scalloped decorated with cupids & flowers, abt. 9" long ..... 175.00
3. 6 Hav. Cups & Saucers, all different, lot 22.00
4. Tea Leaf Ironstone China Cup & Saucer 4.00
   7½" Plate $2; 10" Plate ..... 3.50
5. 3 Panel Amber 7" Berry Bowl $4; Spooner 3.00
6. Single Student Lamp, white shade, burn. 50.00
7. Rayo Lamp, 10" green overlay mushroom shade, burnished and wired ..... 25.00
8. Pink Satin Cracker Jar, silver plated top 16.50
9. Brass Banquet Lamp, ball shade, decorated pink apple blossoms, 31" tall ..... 42.50
10. Cherry 2-Drawer Stand, turned legs ..... 55.00
11. Cherry Drop Leaf One-Drawer Stand, turned legs ..... 45.00

**Prices Include Packing and Crating**
**Express Collect** jep

**SHERBIE M. T. COLE**
**17 Glenwood Ave. Portland 5, Maine**

Old ivory choc. pot, 4 c/s, perfect ..... $12.50
Porcelain inkwell ..... 5.00
Gold luster finger bowl and tray ..... 5.00
White milk glass 6" urn, covered, 2 handles 3.00
Pr. milk glass salt and pepper ..... 2.00
12 Butter chips, old blue flowers ..... 3.00
Majolica cake stand, high flowering ..... 5.00
Pestle and Mortar, hand-painted, beautiful fruits and flowers ..... 8.00
White Ironstone compote ..... 2.50
Italian lacy cake stand ..... 6.00
Pr. oval frames, walnut ..... 14.00
Two odd oval frames, go well together, ea. 5.00
Square, recessed inlaid frame, like new ..... 5.00
Pr. 1870 glass lamps with handles ..... 5.00
8 Eng. demi-tasse, Eng., Titian ware, ea. ..... 2.00
6 H.P. sauces, Ger. china, floral, set ..... 7.00
Blue satin glass lamp, 2 lights ..... 25.00
10" Blonde Staff. doll, dressed in red ..... 10.00
10" Chinese brass bowl sets on teakwood stand 8.00
Pr. 4" brass candlesticks ..... 4.00
12x18" Red leather album, perfect condition, brass clasps, filled with pictures of Maine Senators and Representatives of 1889 ..... 5.00
7" Silver plate tray, silver good ..... 3.50
11" Cov. silver dish, silver fair ..... 5.00
Moss cream pitcher ..... 1.50
4 Old crockery jelly molds, 4 old custards ..... 3.00
Floral china tea strainer and tray ..... 2.50
Walnut Pestle & Mortar, refinished ..... 4.00
6" Parian vase with grapes ..... 3.50
2 Min. soup tureens with trays& ladle, ea. 5.00
Min. c/s, washbowl, pitcher, teapot, pot, set 6.50
White milk glass sugar shaker ..... 2.00
3 Lacy Sandwich cup plates, ea. $3; 1. H. Clay 4.00
19" Astral lamp, prisms, wired, brass fount and stem, black onyx base, perfect ..... 35.00
Pr. 10" blue Bristol vases, ruffled tops, decorations, perfect ..... 25.00
Miniature GWW lamp, 8" ..... 5.00
12" Aqua blue iridescent, Sandwich glass fruit bowl, very lovely, perfect ..... 10.00
Very ornate brass teakettle, hangs in tree like brass frame, complete with burner, excellent condition ..... 20.00
Pr. 5" floral china hat pin holders, large openings, nice for flowers ..... 1.50
6" Tiffany type bowl, very iridescent and colorful ..... 1.50
Pr. blue chinese egg cups ..... 1.50
13" Celery boat and 4 salts, Japanese, H.P. 6.00
8" Blue Bristol vase, ruffled top, perfect ..... 8.00
All copper Rev. water canteen, complete ..... 5.00
Beautiful 9" open brass compote, handles, excellent condition ..... 7.00
jep

## JOHN RAMSAY

●

Moon & Star champagne ..... $13.50
Diamond Quilted Amberina tumbler, cranberry top ..... 6.50
Milk gl. wicket rim 8" plate, satin frosted 8.00
Orchid opaque 9½" fish dish, "Pat. App. For," only ..... 7.50
Pink luster house pattern handleless cups and saucer, octagonal, 6, 1 cracked ..... 40.00
Ironstone flow. blue 9½" plate, "Oregon" 3.00
Majolica mug, 3¾", wooden bucket with rose spray ..... 5.00
Bisque shoe, 7", full relief pug with spider on toe, tan shades ..... 8.50
Copper cylindrical quart measure, wrought iron handle ..... 7.50
Wooden decoy-duck, male mallard, 18", carved plumage ..... 5.00
Currier & Ives "Squirrel Shooting," small folio, fine condition ..... 15.00
jep

**909 Lincoln Way, East**
**Massillon, Ohio**

**KENNETH JOHNSON**
**219 East 32nd Street New York 16, N. Y.**

Beaded Grape Medallion covered butter ..... $ 7.00
Green Beaded Grape oblong dish, 6¼x8⅜" ..... 8.50
Moon and Star oval pickle dish ..... 3.75
Block and Fan celery vase ..... 4.00
Panelled Dewdrop cordial, dewdrops on base 3.50
Currier & Ives cup and saucer ..... 5.00
2 Cord and Tassel wines, each ..... 2.50
Amber Finecut and Panel relish ..... 3.50
2 Atlas footed sauces, 4" diam. Each ..... 2.75
Festoon covered jam jar ..... 6.00
2 Frosted Circle flat sauces, 4" dia. Each ..... 2.75
2 Loop and Dart wines, each ..... 2.75
Bryce (Ribbon Candy) cakestand, 9" diam. 3.75
Maine: Jelly compote $3.50; spooner ..... 3.00
Grape Band tumbler ..... 4.00
Oregon: goblet $2.50; triangle shaped relish ..... 2.25
5 Daisy & Button with V flat sauces, 4½" diameter. Each ..... 1.50
Waffle egg cup, belltone ..... 4.00
2 Crystal wines, early flint, each ..... 2.75
2 Sheraton wines, each ..... 1.75
Blue Hobnail w. pitcher, T.P. base, deep color 15.00
Blue Hobnail 7 row tumbler to match above, 1 hob slight chip ..... 5.00
Vaseline Daisy and Button tumbler ..... 5.25
Basketweave plate, with handles, 9" diam. ..... 5.00
Milk white plate, 101 border, 8¾" diam. ..... 7.00
Black opalescent plate, wicket border, 9½" dia. 6.00
Red Block goblet ..... 5.50
Cathedral, footed sauce, 4¼" diam. ..... 3.00
Umbilicated Sawtooth tumbler, belltone. Millard II, plate 23 ..... 3.50
Barberry goblet ..... 3.50
2 Cable egg cups, each ..... 5.00
Curtain, footed sauce, 4½" diam. ..... 3.25
Vaseline Diamond Quilted celery vase ..... 8.75
English Hobnail and Thumbprint plate, 8" dia. 4.50
Frosted Flower Band open compote, 6½" H., 7½" diameter ..... 7.50
8 Frosted Artichoke flat sauces, 4½" dia. Ea. 2.50
Hamilton spooner ..... 4.00
White Spanish Lace sugar shaker, good top ..... 5.25
2 Bar and Diamond (Kokomo) bowls, 3" ht., 4" diam. Each ..... 1.50
Liberty Bell covered sugar ..... 6.50
Peacock Feather creamer ..... 1.75
Rosette and Palms plate, 10" diam. ..... 3.50
Texas toothpick holder. Lee Vic. plate 27 ..... 2.00
Vaseline Daisy & Button oval platter, 2 handles 12.50
Gibson Girl plate, "They all went skating" 6.00
Gibson Girl plate, "She is disturbed by a vision which appears to be herself" ..... 6.00
jep

**Transportation Extra. Mail Order Only**

## American & Continental Antiques and Decorations

***Distinguished Collection***
**FURNITURE - LAMPS - CHINA**
***For Collectors and Dealers***

★

**WILLIAM BRICK**
**27 West Main Street**
**Route 224 Canfield, Ohio**
jep

## "THE ELMS" ANTIQUES

***Formerly***
**1705 West 50th Street,**
**Kansas City 2, Mo.**

**Soon to be Located in Minneapolis, Minn.**
Watch this space for new address, where we will be happy to greet old and new friends. jec

## OLD YOKE Antiques

**4317 Main Street,**
**Kansas City, Missouri**

4 Caramel Slug tumblers, Cord Drapery pattern. Each ..... $ 2.50
4 Hand-painted, footed cups and saucers. Beautiful. Set ..... 25.00
Following Resilvered:
Beaded and etched water pitcher, lip for ice ..... 25.00
9" Vintage Compote ..... 20.00
9" Ornate Cake Basket ..... 17.50
Footed Creamer ..... 10.00
Tea Caddy, raised figures (initial C) ..... 7.50
12 Dinner size, pearl handled knives. Perfect condition. Each ..... 4.00
Oldest gold and white Havilland teapot, sugar and creamer. Set ..... 25.00
Lustre Tealeaf china, and Meakin Moss Rose with greenish spray. Write. jep

## LOCUST ACRES

**Westerniville, N. Y.**
***(8 Miles North of Rome)***

**Our ancestral home, built in 1801 by General William Floyd, signer of Declaration of Independence, has been put on the market.. Therefore we are forced to dispose of a large quantity of its original furnishings, immediately. Most of the pieces of furniture and china offered were originally owned by General Floyd and have since been in the family's possession. Some of the most important are:**

1. Chinese Chippendale, drop front secretary. Mahogany with checkered inlay, ogee base, bonnet top with open fret wk. Double doors above with blown panes. Fitted interior, elaborately inlaid. Brasses are replaced. Original finish in excellent condition. $1900.00.
2. Claw-and-ball foot, slant lid desk in mahogany. Old pine tree brasses, beaded drawers, fine interior. Lid was restored about 50 years ago. $1200.00.
3. Mahogany Sheraton 6-leg dining table, fluted legs; extra large, opens to 48"x78". Excellent original finish. $350.00.
4. Inlaid mahogany Hepplewhite card table, clover corners. Some slight repair necessary on inlay. Finish good. $175.00.
5. Large collection of Lowestoft, Battersea, Waterford glass, Meissen, Chelsea, early Canton.
6. Oil paintings; ship model of exceptional quality, also collection of 31 of the better Currier & Ives prints.

**And From Our Shop We Offer This Month:**

1. Cherry 36" slant lid desk, with drawer fronts of curly cherry, bracket base, original brasses, finished in oil. $375.00.
2. Pair rosewood closed arm gentlemen's chairs, corset backs, large carved tops, excellent condition except for upholstery. $300.00 pair.
3. Pr. small Sleepy Hollow slipper chairs, button backs, walnut base, finger carved with cabriole legs. Need doing over. $185.00 pair.
4. Capo di Monte tea cup and saucer. Crown over N. Very rare. Proof. $35.00.
5. Cherry Pembroke table with drawer. Original brass. Original condition. $55.00.
6. Cherry Hepplewhite 4 drawer chest. Refinished. Brasses are replaced. $150.00
7. Several very fine antique mantels in various sizes, taken from houses built prior to 1825. Write.
8. Labeled Eli Terry shelf clock. Scrolled apron, original brass finials and painting. Minor adjustment necessary in wooden works. Finish is excellent. $185.00.

**Satisfaction Guaranteed.** jec
**Crating Free. Photographs Available.**

**WILLIAM AND MARY FLOYD**

## JEAN POWELL

**258 Euclid Avenue**
**Kenmore 17, New York**

1. Blue Wildflower water pitcher ..... $20.00
2. 7" Amber Rose & Snow plate ..... 10.00
3. 6 Strawberry & Currant goblets, ea. ..... 6.00
4. Pr. oval walnut frames ..... 20.00
5. Pr. square walnut frames ..... 10.00
6. 4 Majolica oyster plates, orchid and turquoise, lovely, ea. ..... 5.00
7. 4 Oyster plates, white with lots of gold, ea. 4.00
8. Pickle jar, pressed glass, pretty green, complete with tongs ..... 14.00
9. Opal. Hobnail toothpick on 3 feet ..... 5.50
10. Bohemian wine set, etched in "Deer Design," with 6 matching wines. Decanter has mushroom stopper, lovely ..... 50.00
11. 4 Piece Cosmos, cov. butter; cov. sugar; creamer; sugar ..... Write
12. Pr. celeries, rose on one side, stalk celery on other, pr. ..... 10.00
13. Rose color thread glass finger bowl on saucer, beautiful ..... 18.00
14. Pr. Sandwich opal rosette curtain tiebacks, large size, pr. ..... 12.00
15. Pr. milk white base lamps, 10", clear bowls, pr. ..... 45.00
16. Blue Hobnail gas shade ..... 12.00

jec

## MRS. HERBERT LANDICK

### *Paul Revere's Town* Canton, Massachusetts

(15 miles South of Boston)

*Notice:* Out-of-town Buyers Welcome but Please Phone for Appointment: *Canton 0607*

**LARGE MIRROR (approx. 30x25") in handsome old gold-leaf frame (approx. 43x36"), very ornate with openwork scrolls. May be seen by appointment. No shipping on this, folks!**
**GENUINE SIGNED TIFFANY GLASS, bright gold iridescent: 8 large gorgeous goblets; 4 tall wines w. twisted stems. Write. Miniature items in signed Tiffany: Tiny tumblers or toothpick holders, and open salts, each $7-$8.**
**WANTED TO BUY SIGNED TIFFANY: Lotus-leaf design; also items containing a great deal of orchid or lavender coloring; items in ALL-OVER BLUE (not green); also any rare or unusual specimens. MUST BE FLAWLESS AND SIGNED. Describe colors, shape, size, price in first letter.**
**MT. WASHINGTON PEACHBLOW Candy Dish, 4¾" dia. $20.00.**
**VERY RARE SLAG (marbled glass) Covered Butter Dish in turquoise blue w. dark brown marbling, SWAN knob and three SWAN HANDLES! High domed cover looks O. K. but has been expertly mended. Write. ALSO HAVE: COVER ONLY (to swan butter dish), rare yellow and white slag, 5¾" dia. outer edge, $10.00.**
**PAIR H.P. FRUIT PLATES: pale blue background, large colorful peaches on one, plums on the other. 9¼" dia. Pair $10.00.**
**CUT GLASS: A few fine quality items. Write your wants please.**
**DAINTY MUSTACHE C & S: Some folks use these for "old-fashioneds"! Each $5-$8.**
**GENUINE CAMBRIDGE POMONA GLASS: Lg. 9" Bowl $18, and 4 Punch Cups (blue flowers), each $7.**
**MATCHED PAIR 10¼" MP SATIN GL. URNS (D.Q.), ruffled tops w. the lovely old camphor edge. Beautiful Robin's Egg Blue! Write.**
**OLD COVERED GINGER JAR: 6½" high and wide, blue trees and houses, $5.00.**
**MAJOLICA CREAMER, yellow and green: the rare "pineapple", $7.50.**
**MAJOLICA PLATE, 9" square. Ivory basketweave w. green and brown corners. As is, $2.50.**
**MINIATURE OIL LAMP, panelled M. G. with clear glass chimney, $5.50.**
**LARGE CHINA FRUIT BOWLS, several, colorful and pretty, $4 to $10.**
**DELFT-BLUE HANGING PLATE, 10½", scenic old mill, wheel, dam, trees, etc. (Villeroy & Boch), $7.00.**

**PLEASE REMEMBER:**
**NO C.O.D. OR PARCEL POST.**
**WATCH FOR MY JULY AND AUGUST ADS, EVERYBODY—lots of worthwhile things coming!**
jec

## D. M. BROWN

### 2222 S. W. 8th Street Miami 35, Florida

Ships Bell, brass, 8" diameter, 7½" tall, wall bracket $17.50
"G. Argy Rousseau" orchid and purple glass bowl on standard, 10½" diam., 4" tall, 7 raised birds on edge 25.00
English Hour-glass, brass holder, 8" tall 15.00
Pr. chinese snuff bottles, 4½", carved ivory panels, jewelled tops and bottoms, jewelled stopper with snuff spoon attached 25.00
Asst. Staffordshire trinket boxes, $5 to 15.00
"Portieux, France" compote, lovely stippled blue, 6½" diam., 4½" tall, Roman Key pattern, beaded looped edge 4.00
Wedgwood pitcher, 6" tall, 5½" diam., blue with white classical figures, other white cameo decorations 25.00
Currier & Ives, George Washington 6.00
Nailsea paperweight, figure 46, Burgstrom's Paperweight Book 50.00
**Wanted: Millard's Book on Opaque Glass.**
jep

## LINCOLN ANTIQUE SHOP

### FAYTHE K. LEAVITT

### 1915 N. Cotner Blvd. Lincoln, Nebraska

Basketweave covered compote, 8" dia. $ 5.00
2 Teardrop and Tassel water pitchers: one green and one amber. Each 4.50
Cupid and Psyche celery on standard 4.00
Egyptian relish 2.25
Dewdrop and Star 7½" plate 3.50
Blue Lion's Leg creamer and sugar 7.50
Blue Diamond Quilted goblet 8.50
Blue Two Panelled goblet 5.50
Pair blue Nutmeg lamps, each 4.50
Opalescent Coin Spot water pitcher, ruf. top 10.00
4 Blue Coin Spot tumblers, each 3.50
Goblets: Liberty Bell $3.75; 4 Currier & I., ea. 2.50
Sauces: 4 Stemmed etched Fern $1.50 ea.; 1 late Feather $1.50; 1 Wildflower $1.50; 1 Swan $1.50; 1 Fishscale $1.50; 2 Plume on stand, $2 ea.; 6 Teardrop and Tassel, each 1.75
Sq. Beaded Grape, 7½" bowl 4.75
Etched Fern platter $3.50; Cosmos cov. butter 12.50
Cov. Liberty Bell butter 10.00
Pan. D&B bulbous water pitcher 10.00
Priscilla fruit stand 5.00
Fluted Thistle bowl, panelled 6.00
Owl and Kitty cov. cheese dish, 8" dia. 20.00
Small vaseline D&B creamer 2.50
Amber, small D&B cup 2.50
Vaseline D&B finger bowl 6.50
Large, vaseline D&B bowl, 11x6" 7.50
jec

## DOROTHY EVERETT

### 21 East 55th Street, Kansas City 2, Mo.

**Entire stock reserved for Hobbies readers.**

Colorful Eng. flower holder, dove on branch, pottery. English reg. date 1873, height 8". Small damage on beak $47.50
Plated silver double vegetable dish, beaded edge, removable handle 45.00
4 Sterling candlesticks, hexagonal base and stem, height 8". Monogrammed F. C. S. Heavy quality, set 60.00
Highly decorated Victorian plated butter dish, attractive candy dish 37.50
Victorian plated round biscuit box on fixed tray with dainty claw feet, chased dec., height 7½", perfect 75.00
Victorian plated oval sugar bowl, attached lid 42.50
Victorian plated muffineer, height 7" 15.00
Old Haviland chocolate set, tray, tall pot, and 5 cups & saucers, attractive decoration 45.00
Large old Haviland oval platter, blue border, butterflies 12.50
Matching round cov. vegetable dish 7.50
Matching 4 dinner plates, ea. 2.00
Staff. blue cov. sugar, age crack in bottom 20.00
Staffordshire open sugar, blue and green floral decoration 10.00
Oval Shell & Tassel bowl, 10" long, 3½" deep 8.00
Shell & Jewel pitcher, 7" high & 2 tumblers 10.00
Blue Shell & Jewel pitcher, 6¾" high, slight under base chip 9.00
Pleat & Panel spooner 4.00
Attractive 14" pickle jar, floral decoration 7.00
Pickle jar with heavy bird and floral dec., 12½" high 9.00
Pair sprig celery vases, 8½" on standard 15.00
Flat 6" flint dish. Harp in alternating panels 4.50
8½" Blue scenic plate, marked Italia Eng. 4.00
Baby Thumbprint or Dakota open compote 5.00
Beaded Dewdrop 8¾" pitcher 7.00
Child's honeycomb punch set with 10 cups 10.00
Child's stippled forget-me-not creamer, open sugar, cov. butter 15.00
2 Milk glass Teardrop & Tassel spooners, ea. 4.50
Photograph album, 8½"x10¾", plain brown leather excellent condition 6.00
Sandwich spill vase, diamond pattern 9.00
4 Daisy & Button with points, "Queen," small flat sauces, ea. 1.00
Quilt Block celery 12.75
6¾" Daisy in diamond celery, Kamm 110 4.00
Stippled forget-me-not cake stand 9.00
Flattened Sawtooth bullseye compote, scalloped top, 5¾" across, 5" high, attractive 6.50
**Correspondence Invited Satisfaction Guaranteed**
jec

Old bronze, onyx top, square table, cupid head corners, onyx under shelf $25.00
Old Incense Burner, china, Chinese woman's head. Smoke comes through mouth 2.50
Old bronze elephant incense burner 6.00
Small, Satsuma type, Japanese incense burner, Face medallion 3.50
Gorgeous Bristol overlay tumbler, cream to pk. Lovely floral decorations 10.00
3½x4" Jam Jar, Pickard china, H.P. cherries and blossoms decor. Gold handles, gold trim 7.50
Little girl's fancy wooden shoes with strap & button, about 6" length. Old 5.00
Silver dresser bottle, bulbous bottom, slender neck, cover on chain, fancy 12.50
Very tall, amber, Cane pattern, old fashioned high top shoe, date, old 7.50
Bisque figure sitting in a swing, abt. 4" tall 6.00
Wrought iron candle holder, claw base 3.50
Child's old story book, dated 1875 1.50
Lady's gold ring, Garnet cluster set 35.00
Man's gold, very heavy gold ring, Ruby set 15.00
Hand-painted china oval brooch, initals MC. Lg. 3.50
Coin silver, very fancy engraved Chinese butter knife. Lovely 4.00
Very large, jointed body, bisque head, blue eyes, earring doll, lovely dressed 35.00
Blue Milk glass owl creamer 8.00
Green, Mary Gregory barber bottle 10.00
Coral and green H.P. pansy cup and saucer 6.50
Coral and green H.P. pansy salt and pepper 5.00
Milk glass Rabbit plate, open edge 6.50
Milk glass Chicken plate, open edge 6.50
6 Opalescent H.P. orange border, 8" plates 9.00
Pale yellow Milk glass with Hobs and H. P. flowers, low cracker jar, silver frame 18.50
Ivory Parasol needle case 5.00
Old Ironstone Moss Rose demi-tasse cup-saucer 6.50
Old Moss Rose cup and saucer w. gold inscrip. 6.50
Lovely brass hanging lamp with crystals, H.P. wild rose shade 35.00
Lovely old pink and blue lustre mug with colored applied rose 6.50
Coffee Mill, iron covered top, original label 6.50
Very large, black chiffon fan, floral decorations, ebony sticks 8.50
Large pink silk fan, H.P. decorations. Original case 10.50
Fan, gorgeous large chiffon, allover violet decorations, ivory sticks 15.00
Old purple overlay ruffled floral basket. Beautiful, large, heavy silver frame, berry dec. 40.00
Musical, miniature grand, ebony & gold piano 25.00
Old, square Purple Slag vase on little feet. Nice for cigarettes 6.50
Old, oblong, Purple Slag soap dish. Nice for ash tray 7.50
Old, Purple Slag high boot with spur, match holder 10.00
String of old fashioned gold beads 16.50
Hand painted Plates, Moss Rose, Tea Leaf. Dolls.
SEND FOR LISTS. jec
**No C.O.D's - Stamp on Inquiries - Express Extra**

## GRACE V. SHELLER

### 1925 So. 17th Street Omaha 9, Nebraska

## THE GEM SHOPPE

### GLADYS E. MONAHAN

### 206 Norwood Avenue Long Branch, N. J.

Moon and Star 7" open compote $ 7.00
8 Eng. Blue Willow, 8" plates 14.00
4 Gorham silver filigree shades 3¼" high, 5" across bottom. Each 2.25
Bronze Dog, signed, dated 1855 17.50
Prisms, Dresden, Fine China, etc.
**Stamp Appreciated. Express Extra.** jep

## Mary Gregory Antique Shop

### 177 Elm St. - On Route 140

### Gardner, Mass.

Morning Glory honey dish (Lee Vict. Pl. I Sand. Bk. Pl. 197) $21.00
3 Jacob's Ladder 6" plates, ea. 4.50
Beaded tulip flat sauce 2.50
Emerald green water pitcher, golden deer 8.00
Opal Hobnail creamer & cov. sugar (small size), set $12.50, Lee Pl. 84 No. 1 frilled top; also large open sugar 5.00
4 Limoges white and gold band demi-tasses, ea. 2.00
7" Ashburton bitters bottle (bar lip) 6.00
3 Face cov. butter dish 22.50
Mary Gregory clear bulbous water pitcher, "3 girls dec." 14.50
Child's small flat iron 2.00
Blue satin glass tumoler, $10; pink 8.50
2 7½" Pan. Thistle plates, $4 ea.; 1 10" 6.00
Marble glass fluted pattern cov. sugar, Lee Pl. 179 22.50
jec

## WRIGHT'S ANTIQUE SHOP

### 8½ South Main St. Mansfield, Ohio

Tel. 4958-7

1 Cupid lamp & red overlay ball shade $35.00
1 M.G. covered butter, colored cosmos 18.50
1 End of Day rose jar with cover 12.00
6 7½" Pastel border flower plates, ea. 3.50
1 12" Chinese brass bowl & wooden stand 12.50
1 Finecut blue open compote, 8½" 10.00
The American hen in milk glass 7.50
1 M.G. melon striped pitcher & 4 tumblers 18.50
1 M.G. H plate 4.50
Old picture post cards, unsorted per 100 1.50
1 M.G. lattice edge open compote, apple blossom 25.00
12" Majolica fish pitcher 15.00
jep

## FRED T. SENNETT

### 42 N. Grand Street, Cobleskill, N. Y.

Jacob's Ladder creamer $ 2.50
Amber pattern glass cruet, matching stopper and matching applied handle 10.00
Shell & Tassel dish, canoe shaped, 11" long, 4" deep 8.50
Caramel slag butter dish, perfect condition 6.00
Amber cane goblet 4.50
Amber water pitcher, Windflower pattern, amber applied handle 6.00
Blue basket weave water pitcher, matching applied handle 10.00
Stippled Ivy spooner 1.50
Amber salt & pepper shakers, popcorn pat., metal tops 4.00
GWW lamp, white, embossed flowers, 24" ht. 11.00
M.G. syrup pitcher, floral dec. 5.50
o64p

1. Beautiful walnut round top mirror, deep frame with gold liner, ref. in good cond. except for small mend in liner, 24"x36", crated ---------- $35.00
2. Another same style, frame not so deep, no gold liner, ref. but glass has some streaks, crated ---------- 15.00
3. Handsome large 6 bottle castor set, frame like a silver compote with handle. Has ornate medallions, ruffle of vintage pat. on stem, 4 ornate feet on base. Bot. cut and etched, stoppers, not all orig., one unnoticeable crack. Most showy & unusual set, 18" tall ---------- 25.00
4. Very ornate butter dish on ped. base, high double knobs, tall loop handle like on a pickle castor with much open work, lovely designs on lid, complete with inset and butter knife, show slight wear around rim, not noticeable, 14" tall ---------- 15.00
5. Pickle castor in handsome ornate frame on high legs, frame goes up in back to form a shield shape affair, much open work, this supports lid when in use. Silver good, jar paneled and etched ---------- 15.00
6. Fine quality six sided H.P. cracker jar, squatty, 6"x7", large grapes and foliage outlined in gold pale green background, silver band and ornate handle and lid, 4 round feet, lovely piece ---------- 20.00
7. Min. red satin ball shade lamp, flowers and beaded panels in relief, base graceful shape, perfect and complete with burner and chimney, 8" tall ---------- 22.50
8. Wash stand set, bowl, pitcher, covered chamber, soap dish, shaving mug, vase. Pitcher, very graceful shape, gold border, allover small pink roses, designs in relief, marked semi-porcelain, very dainty and pretty, set ---------- 20.00
9. Blue M.G. vase, cylinder shape on ped. base, gold leaves and trim, white enamel flowers dec., not worn, 8" ---------- 5.00
10. M.G. cov. butter dish, raised large pink flowers, blue & pale green trim, base has crack but still pretty, because of crack ---------- 2.50
11. 5½" A. glass cov. engine, minor chip, nice for candy or child's room ---------- 2.50
12. Cov. for 7" clear hen ---------- 2.00
13. 4 Ruffled M.G. gas shades, cute little shallow ones with 3" opening, 8", ea. ---------- 1.00
14. Edison cylinder phonograph without horn, 24 records ---------- 5.00
15. 4 Walnut oblong frames, gold liners, not alike but nice deep ones, about 8x10", ea. ---------- 1.50
16. Jumbo C. & S., pink carnations, stippled gold edges, semi-porcelain ---------- 6.00
17. Unusual triple dressing table mirror, beveled glass, gilt mirror, may be hung by chain, two sides of mirror have lovely Botany prints on back, good condition except for minor spots on one mirror ---------- 20.00
18. 6 Cut glass tumblers, not all exactly alike but go well together, 3 slight chips, not finest quality but heavy & very nice, set ---------- 9.00
19. 4 Cut glass punch cups, one minor chip, heavy and nice, set ---------- 5.00
20. Cut glass plate, 6 pointed and scalloped, brilliant cut, 5" diam. ---------- 3.50
21. Monkey and tree stump toothpick holder ---------- 3.00
22. Flat dish shape like grape leaf, palest green shaded luster, handle grape vine, Germany, 7"x9" ---------- 4.00
23. Set of 5 H.P. signed 7" plates, 12 sided, festoons of small roses, gold leaf edges and border, M. Z. Austria, set ---------- 7.50
24. Open edge oval dish, pierced handles, wide border bright pink lustre, in side M.O.P. lustre, Bav. ---------- 5.00
25. Lacy wire handled letter basket, 7" blue star and feather plate, R. W. L. Pl. 135 ---------- 5.00
26. China tea tile, shaded soft blue, green to white, pink roses ---------- 1.50
27. Pr. 8" gas shades, 4" openings, etched designs, pr. ---------- 2.00

**Wanted: Lid for 8" Westward-Ho Compote.**

**No C.O.D.'s. Stamp for reply. Articles must be returned within three days for refund.**

jec

## THE HOBBY SHOP

***406 Towson Avenue***

***Fort Smith — Arkansas***

---

Clear Creamers: Fernburst (M. 2:67), $1.75; Sheraton, $2; Zipper ---------- $2.75
Clear Spooners: Princess Feather, $2; Garfield Drape, Feather, Sawtooth, smooth stem, ea. ---------- 1.50
Clear Goblets: Palm Stub (M. 1:41), Spaulding (M. 1:105), Diamonds and Dewdrops (M. 2:68), 2 Rail Fence Band (M. 1:155), 2 Birch Leaf, Aberdeen, Fernburst, ea. ---------- 1.25
6 2 Handled old ivory bouillon cups & saucers (Silesia), ea. ---------- 2.50
Colored Tumblers: Blue, amber, green, Vaseline, opalescent, some with enam. dec., ea. ---------- 2.00
3 Flat apple green Crow's Foot sauces, ea. ---------- 2.00
Tapestry finish with roses Royal Bayreuth creamer, $5.75; same ware, shaker, not matching ---------- 2.50
Milk white 5½" Swan on basket base, some orig., coloring ---------- 5.00
4 Lg. & very colorful Minton tea cups & saucers

**Express Extra Write Wants Closed Sunday**

**MRS. EVELYN R. EDWARDS**

(THE WHATNOT) jec

**582 New Britain Ave. Hartford 6, Conn.**

---

# CLANCEY RENNER SHOPPE

## 234 W. Jericho Turnpike — Huntington Station, New York

WINES: 4 Argus, each ---------- $ 3.00
4 Thumbprint. Lee plate 168. Each ---------- 2.50
5 Inv. Thumbprint. Enam. flower decor. Ea. ---------- 2.50
2 Bigler each $4; 3 Flute, each ---------- 4.00
3 Ribbon. Extremely rare. Each ---------- 6.50
12 Assorted odd, each ---------- 1.00
2 One row decoration, each ---------- 1.25
2 Goblets, 1 row decor., to match wines. Each ---------- 1.25
2 Bar goblets. Thumbprint on base. Each ---------- 2.50
4 Goblets. Honeycomb, each ---------- 1.25
2 Heavy bar goblets; 1 row finger prt. Each ---------- 2.50
1 Bleeding Heart goblet ---------- 2.50
12 Odd golbets, old. Some have designs. Ea. ---------- 1.00
5 Irish goblets; Flute cut, collar on stem, ea. ---------- 5.00
3 Tall Glasses with enamelled crests, each ---------- 4.00
6 Mugs. Ruby and white glass, rich color, ea. ---------- 2.50
6 Vaseline Inv. Thp. tumblers, each ---------- 2.00
Vaseline Inv. Thp. water pitcher to match ---------- 3.50
2 Compotes, Honeycomb. Almost a pair. Each ---------- 5.00
Compote, high; Arched door effect ---------- 3.00
Ribbed Palm open sugar ---------- 5.00
Loop pattern spoonholder ---------- 3.00
Panelled Flower cream pitcher ---------- 6.00
Frosted water pitcher with honey band ---------- 3.00
2 Anthemion pitchers. Lee plate 58. Each ---------- 5.00
Compote, Honeycomb, low ---------- 6.00
Frosted Gothic patt. creamer, cov. sugar, spoonholder and cover for butter dish. Set ---------- 12.00
4 Lg. Etched Fern sauce dishes on stand. Ea. ---------- 2.50
Frosted decor. pickle dish ---------- 2.00
Swirl spoonholder ---------- 2.00
Raindrop vegetable dish. Beautiful. Has a chip ---------- 6.00
Daisy and Button clear castor & 3 bottles ---------- 4.50
"Hand" patt. pickle jar. No top ---------- 1.50
Spoonholder. Pineapple design ---------- 2.00
Large cov. sugar. Block design ---------- 2.50
Panelled Daisy pickle dish. Small chip ---------- 2.00
Frosted Coin toothpick holder. Small chip ---------- 2.00
Frosted Pickle Dish ---------- 1.50
Small, oblong Pickle Dish. Block patt. ---------- 2.50
Small Milk glass vase ---------- 2.00
4 Finger Bowls. Etched Star. Each ---------- 1.25
8 Glass butter patties. Each ---------- .25
Large Glass Tray. Old State House, Phila. ---------- 8.00
Large Glass Tray. Currier & Ives ---------- 8.00
2 Lg. clear drug store or fish globes on standards. Approx. 14" high. Each ---------- 10.00
Large cov. punch bowl with 8 cups. Enamelled flowers and gold decoration. Set ---------- 40.00
Vaseline Wildflower Salt ---------- 8.50
Blue Wildflower Salt. Slight chip on base ---------- 8.50
Three Face Salt Shaker ---------- 5.00
Lt. blue miniature mug. Butterfly decor. ---------- 3.50
Amber Hobnail Shaker $3; Blue Hobnail Shaker ---------- 4.00
Blue Hobnail spoonholder, creamer and cov. sugar, small size. Set ---------- 22.00
Clear Hobnail Mug ---------- 3.50
Sawtooth low compote. Flint ---------- 7.50
Prism fine compote. Flint. Lee Pl. 96 ---------- 7.50
Loop, large compote. Flint ---------- 6.00
Sawtooth Celery; Panelled Celery. Flint. Each ---------- 8.00
Loop Celery, smaller. Flint ---------- 6.00
5 Lennox demi cups in Sterling silver holders. Each ---------- 2.50
8 Nice Bone china plates. Pk. morninggloryea. ---------- 2.00
2 Nice Bone china pickle dishes, match pl. Ea. ---------- 2.00
3 Nice Bone china lg. platters, match pl., ea. ---------- 8.50
6 Very early Canton cups (handleless) and saucers. Proof condition. Each ---------- 5.00
Demi cup and saucer. Souvenir ---------- 3.00
Demi cup and saucer. Swirl green ---------- 2.50
Demi cup and saucer. Green medallion ---------- 2.50
Sugar bowl and teapot, Carlsbad. Has Kaufmann Classic Medallion decoration, colors and gold. Set ---------- 25.00
Staffordshire sepia sugar on 4 feet. Represents crowning of Byron. Has small chip ---------- 5.00
2 Stoke on Trent Tiles. Eng. farm scene. Ea. ---------- 10.00
Picture Puzzle Tile. Eng. farm scene ---------- 12.00
Majolica Vict. vase. Fan decor. Colors ---------- 5.00
BISQUE: Lamb, white and yellow ---------- 4.50
Cat, gray $4; Bunny, white and gray ---------- 4.50
Little Boy on bough. Colors ---------- 5.00
Small Vase. Good colors ---------- 3.50
Bisque or Parian Dog. Ear chipped ---------- 4.50
Large Victorian lamp. Ruby globe w. gold dec. ---------- 25.00
Fine, unusual Floor Lamp. Circus atmosphere. Elephant head decor. on legs, drape effect on bowl, large cranberry overlay globe. Extremely decorative ---------- 45.00
Pewter Teapot, circa 1880 ---------- 5.00

**To Sell Out a Lot of Small China Items We Mark Them at Specially Reduced Prices, viz:**

Yellow Slipper with pink flowers ---------- $ 3.00
Green Lily with Frog ---------- 2.00
Trinket Box. Anchor on cover. Small chip ---------- 2.00
Miniature Yellow Chinese Vase ---------- 2.00
Small, covered Trinket Box. Germany ---------- 1.25
Small Satsuma Vase ---------- 1.00
Nodding Chinese Mandarin. Fan missing ---------- 3.00
Small Pitcher Vase. Bright flower decor. ---------- 2.50
Miniature Santa Claus ---------- 1.00
Pair small Staffordshire Vases. Bright yellow with flowers. Pair ---------- 5.00
Staffordshire Dish with cigar and frog ---------- 2.00
Blue Bisque Basket, 2 handles ---------- 1.50
Staffordshire bundle cigars forming holder ---------- 3.00
Mina. Bisque Barrel, 2 people. Good colors ---------- 3.00
Mina. Girl in bathing suit on shell. Good color ---------- 3.00

**All goods proof condition unless stated otherwise. Where imperfection is mentioned price has been made in accordance.**

---

A rare antique purchased in Baltimore early 1800. Owned by one family for five generations. Plate is inscribed, *Christian Sturm, Baltimore.* Reputed to be an Andreas Stein. Write

jep

**MRS. R. B. CUMMINGS**

**1042 Fifth Avenue Huntington, W. Va.**

# DAVID BURWICK

## 125 Pleasant Street

## Worcester 2, Mass.

Pair Dresden figurines 12" high, perfect, lovely pastel colorings. Man is holding mandolin, girl is holding her skirt. Fine detail in fingers and faces. This is an exceptional value. Pair ..... $150.00

Etruscan majolica plate 9¼" diameter. Marked "Etruscan majolica." Perfect. Choice ..... 17.50

Bee Hive small group of figures 2½" high, 2¾" wide. Two chairs on base, with man on one and girl on the other. Two raised roses on base. Cream colored with man and girls dress in gold. Fine detail. Marked on bottom with Bee Hive. A very good buy at ..... 15.00

Bisque wheelbarrow holding boy and girl. Wheel in front of cart. Girl is holding doll and boy is holding an umbrella. Pastel colorings. A choice piece. Overall measurements 6" long, 4" high ..... 15.00

Bisque holder 2" high. Raised flowers and two raised lovebirds in front. Four legs. Can be used for matches or cigarettes ..... 6.50

Dresden covered box, 6" diameter, 2½" high. Marked with crown, R. K. Dresden, made in Germany. Box and cover divided into four panels, two with florals, two with group figurines. Yellow background ..... 22.50

Dresden sofa 6" high, 6½" wide, marked with "cross, made in Germany." Pastel floral with raised pink and blue forget-me-nots throuout. A choice piece of magnificent quality. ..... 110.00

Cranberry glass cup and saucer with flowers and leaves cut to clear. Clear handle. Choice, and a beautiful shade of cranberry glass. ..... 8.50

German vase 7½" high in horn of plenty shape. Purply brown color, large white raised flower and bud and stems covering front. A fine value and a choice piece ..... 15.00

Limoges tray, 11½" x 5½". Scalloped edges, all pastel colored pansies hand painted thruout. Very colorful and pretty ..... 7.50

Limoges cup and saucer with large roses thruout both saucer and cup. Gold trim and raised enamel trim. A beautiful and choice cup and saucer ..... 6.50

Bee Hive hanging 10" plate, scalloped edges. Wide colorful border with beautiful grouping in center of figures. A choice piece and fine value. Holes in back of plate for hanging. Bee Hive mark ..... 17.50

Hand painted light blue lamp 14" high already electrified. Large painted roses and green leaves. Two side handles. Lovely mounting with double fixture. Fine finial which matches base. Has 16" white silk shade which has been used but is in fine condition. Choice, and an exceptional value. Complete. ..... 65.00

Pair old brass andirons 12" high, ball top. These are authentic old andirons, already buffed. Pr. ..... 27.50

Large silver oval tray 26x19" marked Gorham Co. Silver soldered. Two ornate side handles, beautiful raised flower and wreath design around border. Entire center chased work, initialled in center. Silver in perfect condition. This is a very magnificent tray and a fine value ..... 165.00

Pr. lusters 11" high with 8" beautifully cut prisms. 10 prisms on each luster. Light green, gold trim. These lusters are a heavy English Bristol, very graceful shape, scroll design on top. Authentic old lusters, and an exceptional value. Perfect. Pr. ..... 135.00

Choice Dresden demi-tasse cup and saucer marked with crown and "Dresden." Pink roses with gold leaves. Gold scalloped edges, and heavy gold handle ..... 12.50

Old Capo di Monte plate cupid's forge 9" diameter. Marked with crown and N in blue underglaze. A beauty ..... 95.00

Rare old Chinese painting on glass. Circa 1700. Framed in original old frame. 19"x 26" wide ..... 150.00

Rare old Chinese painting on glass. Circa 1700. Framed in original old frame. 16"x 22" wide. Both this and above painting have exquisite colorings and came from one of New England's finest and earliest families ..... 125.00

Tan stoneware pitcher 6½" high, rope handle. Brown and white trim. No mark, but Turner type. Good buy ..... 3.00

Aaron Willard banjo clock, decorated panel showing engagement between "Chesapeake" and "Shannon." All original. Excellent condition, perfect working order. Attached gold leaf clock bracket. If not a dealer add 20% Federal tax ..... 350.00

Fine early American Sheraton bow-front sideboard, pedestal fitted with cellarette, drawers and cupboards. Mahogany. Circa 1800. Fine condition. ..... 575.00

10 hand painted plates 9½" diameter. Marked Limoges. Lovely sprays of pink and deep rose colored roses, buds and leaves. Gold scroll around borders. Signed "Bouteau." Will sell separate as these would make beautiful cake plates or hanging plates. Each ..... 11.00

Set of French solid silver fruit knives and forks. Six knives and six forks. Handles have exquisite ornate workmanship. Knives have gold washed chased blades and forks have gold washed prongs. These are most unusual in shape and are one of the most choice sets I've seen. Set of 12 pieces ..... 75.00

Set of one dozen twisted handle nut picks. silver plated. Set in old box velvet lined. Good buy ..... 12.00

One dozen twisted handle sterling silver demi-tasse spoons. Set in old velvet box. Fine value. Dozen ..... 30.00

Six Sterling oval nut dishes, 3¼x2½". Ornate trim around edges. Each ..... 3.50

One dozen sterling silver ice cream forks, set in old box. Beaded edges. Design on end of handles of flowers and leaves. Fine value Set ..... 36.00

Sheffield small candleholder 3½" diameter. 2" high. Snake wound around center and forming handle. Chased work around border and top of center candleholder. Very unusual ..... 15.00

Hand painted porcelain 6"x8" wide. Yellow with sprays of flowers and leaves in pastels. Bird in center in pastels. This would be lovely mounted on velvet. An exceptional buy. ..... 5.00

Miniature sterling silver filigree baby grand piano and mandolin. Piano top lifts up. Mandolin has strings and fine detail. Both for. ..... 25.00

Solid gold pin for lapel watch. Diamond in center. Pretty shape. 1" diameter ..... 45.00

Old key wind watch 1¾". Battersea enamel portrait center ..... 35.00

Large sterling silver punch ladle with graceful ornate handle. Ladle has spout both sides. Choice ..... 37.50

Sterling silver sandwich server 11" long. Heavy quality piece. One side has open pierced work, other side three prongs. Fine value and a choice piece ..... 35.00

Other sterling serving pieces, salad sets, cold meat forks, berry spoons, etc. Write.

**All merchandise advertised above in proof condition.**

# MARY HUNTER

## 1310 Chicago Ave.

## Evanston, Ill.

**Open Daily 10:00 A.M. to 6:00 P.M.**

## 64 East Walton Pl.

## Chicago, Ill.

**Open Daily 12:00 to 5:00 P.M.**

***Send All Mail Orders to Evanston Address.***

Blue opal. glass pump & trough, 2 pc. ..... $14.50

Italian Delft china jug with matching stopper, ht. 10½" ..... 17.50

Frosted wild rose creamer and sugar ..... 7.50

Ridgway blue willow tureen with cover, 8"x10¼", ht. 8" ..... 35.00

Pair deep well plates, black Liverpool transfers on white china, pink lustre decoration, diam. 8", ea. ..... 15.00

Haviland china water pitcher, pale blue ground, ivory and brown leaf design, heavy gold trim, ht. 7½" ..... 12.50

Large Ridgway china pitcher, deep red floral decoration on ivory, mounted as a lamp, ht. 22½" ..... 22.50

Bonn bowl, diam. 9½", ht. 4¾", soft blue Jasmin floral on white ..... 10.00

Registered pitcher, raised leaf and bird design, all white biscuit finish, ht. 11¼" ..... 22.50

Oval Lowestoft platters, orange design on gray; 9"x11¾", $17.50; 10"x13", $25; 11¼"x14¼" ..... 32.50

Large chinese vase, blue Hawthorne design with some green & red touches on oyster white, ht. 17", greatest circ. 40" ..... 25.00

3 Pc. Dresden tea set, teapot, creamer and sugar, beautiful shape, lovely floral decoration, heavy gold banding, 3 pc. ..... 50.00

4 Clews Staffordshire plates, black transfers depicting the Junction of the Sacandaga and Hudson rivers, diam. 6¾", ea. ..... 6.00

White mat. Bristol vase, ht. 15" ..... 30.00

Magnificant pr. Sevres plates, blue and gold border; cupids , flower garlands, crown and monogram centers; diam. 8¾", no harm check on one plate, pr. ..... 40.00

Pr. fine old brass candlesticks, square bases, ht. 9", pr. ..... 30.00

Rare Belleek pitcher with perfect applied Belleek floral decoration, ht. 6" ..... 35.00

Pr. Belleek vases, raised lilies of the valley, ht. 6½" ..... 37.50

Old English Bristol oil lamp, delicate white and blue enamel decoration, ht. 12", ht. with hurricane shade, 21¾" ..... 50.00

8 Leeds tea cups with handles, green tracery of leaves, ea. ..... 6.50

Mahogany tea caddy, sides taper from the lid to the base, handsome veneers, 6" by 12", ht. 7¼" ..... 19.50

Fine old silver lustre pitcher, oval shaped, reeded sides, ht. 4¼" ..... 22.50

Small platter, black Liverpool transfers, on white, pink lustre dec., 7½"x9¼" ..... 18.00

Anticue Blue Leeds saucer, basket of flowers design ..... 4.75

jec

# *CLAIRE HUNTINGTON*

## *273 Warren Avenue*

## *Kenmore 17, New York*

Wh. Staffordshire patch box, fawn colored deer, in relief, lying on cover ..... $ 5.00

2 Beautiful, 9½" hanging plates: 1 mkd. Austria, signed Kaufmann, green gold & cream bord. Portrait center, lovely colors ..... 18.00

1 Marked Bavaria, Dresden, open edge, gold tracery, Dresden flowers in center ..... 18.00

Teplitz vase, green, enamel inlay of horse and rider in colors; ht. 6" ..... 6.00

Blue Wildflower goblet ..... 9.00

Amber Wildflower water pitcher ..... 12.00

End of Day vase, predominantly pink, cl. ruffled edge, clear twisted applied hdle. over top; ht. to top of handle 11½" ..... 9.00

Canary Two Panel goblet ..... 5.00

Amber Cane water pitcher ..... 7.00

**Stamp For Reply, Please.** jep

## QUAINT GLASS SHOP

**N. Main St., near Rt. 59, Nanuet, N. Y.**

**THERESA MALLOY**

2 Ribbed Bellflower Tumblers, each ..... $ 8.00

1 Open Rose Tumbler ..... 3.00

Fine Rib Egg Cup ..... 3.50

Let me know your wants.

**Transportation Extra.** jep

## MUEHLER'S ANTIQUES

**5500 East Colfax Ave., Denver 7, Colo.**

Beautiful Prussia covered chocolate pot. Perfect.

Green with white raised design Jasper creamer, 2½" tall, also small bowl to match.

Thousand Eye, vaseline, 3 knob, open compote, amber 3 knob spooner; pair apple green salt and pepper shakers, blue shaker, vaseline shaker, vaseline toothpick.

Goblets: Deer and Pine Tree, 2 Budded Ivy, Stippled Grape and Festoon. jec

**NO REPRODUCTIONS**

**U. S. Highways 40-36-287.**

## TRADING POST

**Ruth M. Beaudoin**

**28 Main Street Ashland, Massachusetts**

Pair of pitcher shaped vases, 8½" high, marked Silicon, Lambeth, Doulton. Tan background with blue and ivory flowers in relief. Pottery. Pair ..... $18.00

Milk white, lattice edged bowl ..... 12.00

Blue Onion dinner plates, Ger., 10", each ..... 5.00

Blown decanter, clear Vintage pattern; matching blown stopper ..... 5.00

Cruet-stand, 5 etched, matching bottles, silver in good condition ..... 12.00

jec.

## SIMEONE'S ANTIQUE SHOP

**1835 W. 4th Street Wilmington 163, Delaware**

Bear Rug with head, and padded ..... $25.00

Shef. and Dres. fruit knives and forks ..... Write

Dresden Lace pattern plate ..... Write

3 Pc. Fr. clock set, Sevres inserts ..... 250.00

Pr. gold Bav. two handled vases ..... 15.00

Pr. 10" baskets w. hdle., all over flow ..... 10.00

Lot of brass kettles. c. sticks and asse. ..... Write

3 Pc. forget-me-not. Lee 77 ..... 10.00

3 Gr. Decanter, pewter neck and stopper ..... 15.00

jec

10" Bisque reclining baby, pale gr. dress ..... $30.00

Bisque baby crawling out of basket, 7¼" overall ..... 15.00

Frosted Angel border plate. Nick on inner rim ..... 3.00

Opera glass candy container, red and gold paint worn some ..... 3.00

8 Square, footed, vaseline panelled Cane sauce dishes. Some chipped. Each ..... 1.50

## ORR'S OLD HOUSE

**1002 Greenleaf Ave. Wilmette, Illinois**

# Stamps

## NEWS FROM WASHINGTON

On May 9 heads of various veterans' organizations in Washington, members of the Cabinet, Congress, and ranking officers of the Army and Navy and other branches of the service met in the East Room of the White House for first day sale ceremonies in connection with the honorable discharge emblem commemorative postage stamp. Postmaster General Hannegan presented to President Truman a special album containing the first sheet of the new stamp.

President Truman, in behalf of the Postmaster General, presented special albums, each containing a sheet of the stamp, to General Dwight D. Eisenhower, Chief of Staff, U. S. Army; Admiral Chester W. Nimitz, Chief of Naval Operations; General George C. Marshall, former Chief of Staff of the Army; General of the Army, Henry H. Arnold; General Carl Spaatz, Commanding General, Army Air Forces; General A. H. Vandergrift, Commandant, U. S. Marine Corps; Admiral J. F. Farley, Commandant, U. S. Coast Guard; Admiral E. J. King, former Chief of Naval Operations; Operations; Hon. James Forrestal, Secretary of the Navy; Hon. Robert P. Patterson, Secretary of War, and Hon. Henry L. Stimson, former Secretary of War.

—o—

The 3-cent Tennessee Statehood commemorative stamp was scheduled to be placed on sale at Nashville, Tenn., on June 1.

On April 29 Postmaster General Robert E. Hannegan, announced the issuance of a special postage stamp to commemorate the 150th anniversary of the admission of Tennessee to statehood, to be placed on first-day sale at Nashville on June 1. The stamp is of the special delivery size, arranged horizontally, with a double line border. Purple in color, it is printed on rotary presses and issued in panes of 50 stamps each.

An initial printing of 75,000,000 of this stamp was ordered.

### HELLO SUCKERS

A few years ago one of the hottest night club spots in New York city, featured a buxom female by the name of Texas Guinan. It was her duty to talk the patrons into a jovial mood and keep them happy while they spent their money. Her standard greeting when she appeared was to say, "Hello Suckers." It appears that the public liked it, although Texas has dropped from the scene.

What a fitting thing it would have been to have had her appear at the recent Roosevelt Stamp Sales in New York. Her greeting as of old would have met the occasion to perfection for what else can one think of the buyers of this material at the prices they paid.

It was the biggest sucker sale that ever happened in the stamp world and any sane stamp man will lay you ten to one that most of this material will depreciate in value so fast that owners will be able to see the ciphers fall off of the tail end of the price tags.

Yes, some few items will stand up for some time, but there was so much of this material that brought so many more dollars than it will ever be worth a few years from now that the wise boys are laughing up their sleeves.

The hue and cry about the sale of the proofs in this collection has even reached Congress where it has been openly discussed on the floor. We can hardly hope that there will be a reprinting of this material for sale to the public as were the Farley gift sheets, but if much more of this monkey business happens, collectors would be justified in making such demands.

Certainly Mr. Roosevelt had no more right to those items than you or I. To any stamp man who knows his stamps, it was just the same as handing him sheets of new $20.00 bills from the Treasury department safes and we never heard of that being done for anyone. However, had you or I had the opportunity to have had such proofs given us, we would have taken them as F. D. R. did, so that is about all we can say about the matter.

—*Editorial in Linn's Stamp Weekly*

## IT SEEMS TO ME

By FRANK L. COES

### *World War I Issues*

As this column has remarked several times the World War I issues are hard to get for two very good reasons. First, the issues were smaller than normal for the areas involved. Second, the knowing collectors swept the market. These come back to the market only because of a death, or a decision to clear the deck for specializing or because the few in hand do not show well as leaders for the later conplete issues.

Quite naturally, too, we can get two pretty similar examples in about the same area. The first 15 items of Thrace, surcharged on Turkish issues, in 1912. And the first 11 numbers of Hatay-surcharged on Turkish issues (1939).

The causes for the Thracians being scarce are stated to be very small issues, damage in cancelling due to poor paper, and local use even more than usually careless. The first is likely the reason for all but three of the 15 being in the "can't afford" class for most collectors. Similarly, the Hatay first eleven will after the lapse of a similar number of years (about 35 or so) will likely be in the "can't afford" class and for practically the same reasons. So the suggestion that if you see some availiable and can afford them, if at all interested, you should get at least samples. Of course you can say that you prefer mint to used. That is your right. But it might be suggested that as the Thracians are quoted the same "both ways" will be just as valuable as the mint ones 35 years hence.

This is not "foresight" it is just applying the law of supply and demand tempered by a lapse of years.

### *Locals*

We have always disagreed with column writers who assume that the advertising of a "Philatelic Agency" for admitted "locals" is not harmful. It may not be to adults. It cannot help being damaging to youthful enthusiasts. The "Puffin" issues were adjudged iillegal and the owner of Lundy Island was fined (plenty) in British Courts. The addition to those issues of Air Mails and extensions must be at least "similarly" illegal and their sale would maybe indicate an American Printery as their source. But either way they are distinctly questionable issues of "locals" from and by an already fined proprietor. (?) of a very small island that surely cannot need Air Mails.

And the British G.P.O. says they were issued against the Crown orders.

**The Following is a List of Postage Stamp Plate Numbers Issued During March, 1946**

| Pl. No. | Denom. | Class | Series | Subject |
|---|---|---|---|---|
| 23414 | 1c | Ordinary, Electric Eye, Convertible | 1938 | 400-curved |
| 23415 | 1c | Ordinary, Electric Eye, Convertible | 1938 | 400-curved |
| 23416 | 3c | Ordinary, Electric Eye, Convertible | 1938 | 170-curved |
| 23417 | 3c | Ordinary, Electric Eye, Convertible | 1938 | 170-curved |
| 23418 | 3c | Ordinary, Electric Eye, Convertible | 1938 | 400-curved |
| 23419 | 3c | Ordinary, Electric Eye, Convertible | 1938 | 400-curved |
| 23420 | 3c | Ordinary, Electric Eye, Convertible | 1938 | 170-curved |
| 23421 | 3c | Ordinary, Electric Eye, Convertible | 1938 | 170-curved |
| 23422 | 3c | Ordinary Book, Electric Eye, New Design | 1938 | 360-curved |
| 23423 | 3c | Ordinary Book, Electric Eye, New Design | 1938 | 360-curved |
| 23424 | 3c | Ordinary, Electric Eye, Convertible | 1938 | 400-curved |
| 23425 | 3c | Ordinary, Electric Eye, Convertible | 1938 | 400-curved |

**The following is a list of Postage Stamp Plate Numbers Sent to Press During March, 1946**

| Pl. No. | Denom. | Class | Series | Subject | Date sent to Press |
|---|---|---|---|---|---|
| 23369 | 3c | Ordinary Coil | 1938 | 170 | March 15 |
| 23370 | 3c | Ordinary Coil | 1938 | 170 | March 15 |
| 23375 | 3c | Ordinary Coil | 1938 | 170 | March 18 |
| 23376 | 3c | Ordinary Coil | 1938 | 170 | March 18 |
| 23283 | 3c | Ordinary Book, Electric Eye, New Design | 1938 | 360 | March 4 |
| 23284 | 3c | Ordinary Book, Electric Eye, New Design | 1938 | 360 | March 4 |
| 23386 | 3c | Ordinary, Electric Eye, Convertible | 1938 | 400 | March 28 |
| 23387 | 3c | Ordinary, Electric Eye, Convertible | 1938 | 400 | March 28 |
| 23390 | 3c | Ordinary, Electric Eye, Convertible | 1938 | 400 | March 29 |
| 23391 | 3c | Ordinary, Electric Eye, Convertible | 1938 | 400 | March 29 |
| 22819 | 4c | Ordinary, Electric Eye, Convertible | 1938 | 400 | March 25 |
| 22820 | 4c | Ordinary, Electric Eye, Convertible | 1938 | 400 | March 25 |

**Sales of postage stamps at the Philatelic Agency for the month of March 1946 amounted to $424,691.46.**

**The designer of the 3-cent postage stamp honoring all discharged veterans of World War II was Victor S. McCloskey. Axel W. Christensen designed the lettering, while Edward R. Grove engraved the emblem.**

***Mid-Atlantic Stamp Sales***

**Featuring**

**Stamps of the World**

**H. A. Robinette**

**900 F St., N. W. Washington 4, D. C.**

# EVERYTHING FOR THE STAMP COLLECTOR!

One of the most varied philatelic stocks in the world is at your service . . just as close to you as your Mail Box!

Whether your interests be U. S. or Foreign stamps, covers, Christmas Seals or unusual philatelic sidelines, it will pay you to write me and tell me how I can help you!

As an introductory offer . . . which has pleased thousands of other collectors and which will surely please you . . . I offer the Famous

**Gold Mine for $2.00**

This unique mixture contains something of everything in the philatelic line . . . stamps, seals, covers, oddities . . . good, bad and indifferent. Stamps that it doesn't pay us to sort, as well as material we're too busy (or lazy) to sort, all go towards filling this box we call the Gold Mine. In short, Long's Gold Mine contains everything but Gold.

If you are a general collector, this mixture will please you. If you're a specialist, don't order it! The price of $2.00 delivers the Gold Mine to any address in the United States. tfc

**"The Department Store of Philately."**

*"Long on Service"*

*New Address*

**ELMER R. LONG**

**112 Market Street**

**Harrisburg, Penna.**

---

## STAMP COLLECTIONS WANTED

$25.00 to $10,000.
UNITED STATES OR FOREIGN.
ACCUMULATIONS, DEALER'S STOCKS.
Top Prices Paid.

**C. J. ROSE**

619 N. Fourth Ave. Maywood, Illinois

---

United States Stamps

**Stanley Gibbons, Inc.**

38 South Park Row, New York 7, N. Y.

*Complete U. S. Price List Free.*

---

NEWER SELECTION USED AIRS, many of the latest worldwide issues never offered before, all different: 25-50c; 50-$1.00; 75-$1.50; 100-$3. All four $5.50; catl. value $14.00. Remittance please.

Want lists filled, duplicates bought. myp

**TONGELN**

2528 Abaco Ave. Miami 33, Fla.

---

## *WANTED TO BUY*

STAMP COLLECTIONS, ACCUMULATIONS, DUPLICATES, OLD LETTERS.
Want Lists Solicited. tfc

**STAMPMART**

109 N. Dearborn St. Chicago 2, Ill.

---

## ! TAKE A CHANCE SEND FOR !

USED SET OF U. S. COMMEMS. 10c
WITH REQUEST FOR APPROVALS
U. S. and Foreign—State Preference

**BIGGIN and PEARSON**
**4110 Lake Drive,**
**Robbinsdale, Minn.** tfc

---

POSITIVELY Greatest Free offer — Latest Scott's International $5.00 Stamp Album — covering entire World, contains 36,000 illustrated, descriptive spaces: Scott's New Standard $5.00 Catalogue "Philately's Encyclopedia" —both absolutely Free to applicants for Foreign Approvals becoming customers! tfc

**Plymouth Specialty Company**

Dept. C-14 BELL, CALIFORNIA

---

## Australia Used Singles

| | | | |
|---|---|---|---|
| No. 131 | $ .09 | No. 161 | $ .17 |
| No. 144 | .21 | No. 176 | .10 |
| No. 148 | .07 | No. 178 | .35 |
| No. 151 | .36 | No. C 4 | .15 |
| No. 153 | .08 | No. C 5 | .08 |

Postage extra under $1.00.
Approvals if Requested. jec

**KEILEN STAMP CO.**

112 Bailey Avenue, Pittsburgh 11, Pa.

---

## UNITED STATES

Complete except for the great rarities, this 104-page catalog, with more than 1,000 illustrations for your convenient reference, lists and prices all major varieties of the United States, U. S. Possessions & British North America. *Sent for only 10c to cover mailing costs.*

**H. E. HARRIS & CO.**

Transit Building • Boston 17, Mass.

---

**DO YOU HAVE** a collection of postage stamps or U. S. coins around the house? A few old pennies, some silver or gold? Private collector will gladly pay cash, for all you have!—George M. Morris, Box 100, Lansdowne, Penna. mh74p

**NATURALLY** you want the highest price. That's why you can't do better than to offer your material to a dealer located on the world's stamp center, Nassau Street, in New York. Thousands have found that it pays to deal with reliable and long established dealers who have the clientele and the facilities to sell at fair prices. Your United States collection, that bundle of old envelopes may be worth more in money than you think. Immediate cash offers made on your holdings, and they will be kept in my safe pending reply and acceptance. For your protection we have signed the pledge of the American Stamp Dealers' Association thus guaranteeing your satisfaction with every phase of any transaction. Member every leading philatelic society. Reference, Dunn and Bradstreet. Send stamped and addressed envelope for free pamphlet "How to Sell your Stamps" which gives valuable information on stamp values. Twelve years advertiser in Hobbies. — Herman Herst, Jr., 116 Nassau St., New York 7, N. Y. ja124263

**WANTED FOR CASH:** United States stamps and covers, any kind, any condition, any quantity.—Henry Lacks, 1081 Midland, St. Louis 5, Mo. mh12825

**BOSNIA:** I will buy or trade all Bosnia stamps, preference compound pref. Send any amount. — L. L. Howe, Box 209, Clearfield, Pa. d12705

**WANTED: ANYTHING** pertaining to Philatelic, small and large collections, accumulations, mint or used stamps, etc. Immediate cash payments, everything held intact for your acceptance. Reliable members of SPA and APS — Scranton Philatelic Co., Scranton, Pa. f12048

**FOREIGN REVENUE** Stamps. Will buy any good lots. — Vanderhof, 339 Grand Ave., Long Beach 4, Calif. tfx

**$10,000.00 AVAILABLE.** Spot cash paid for stamp collections, dealer's stocks, & odd lots. Prompt appraisals & liberal payments.—E. Keigwin Stamp Co., Vineland. N. J. jly12255

**UNUSED U. S.** postage stamps bought at 85% face value. Any amount or denomination. Prompt remittance.—Photo Equipment Co., 72 Troutman St., Brooklyn, N. Y. au6672

**U. S. STAMPS** on envelopes and folded stampless letters. Immediate payment. Please describe.—Frank Nye, 2 Arlington St., Cambridge, Mass. au12084

### MIXTURES

**200 DIFFERENT** U. S. and foreign stamps, pp. $1.—Educational Hobbies, Box 112, Scarsdale, N. Y. jly 369

### FOREIGN

**DUTCH EXILE** Government set 5c. Approvals.—Millhiser 7724 Abbott, Pittsburgh, Pa. je244

**125 STAMPS** from 93 countries and colonies, $1. France, new issue. Sarah Bernhardt 25 cents. Add 5 cents postage. —M. Birge Hinsdale Illinois. je228

---

## *Illustrated U. S. Catalog Free*

Approved selections of U. S. and British Colonies sent to responsible collectors furnishing references. flyp

**H. J. KLEINMAN**
**Jenkintown 5, Pennsylvania**

---

**CHINATOWN SOUVENIR**

FREE WITH THESE STAMP OFFERS

100 DIFF. STAMPS FROM ALL PARTS OF WORLD and PERF. GAUGE 10¢
— OR WITH —
60 DIFF. LATIN AMERICA AND A PERFORATION GAUGE FOR 25¢

ILLUSTRATED LISTS OF SETS PACKETS ETC. FREE

**R. & M. HARRIS**
560-27th AVE., SAN FRANCISCO 21, CALIF.

## FOREIGN

**MEXICO** 125 diff. postage $1.—Ewin, 519 E. Rio Grande, El Paso, Tex. au3441

**1c NET READY** mounted book of 100 stamps pictorials, airs, commemoratives, etc. Sample book 50c; 10 for $4.50.—Bohm, 201 Clearview Ave., Crafton, Pa. je6882

**25 VARIETIES** from any one country, 10c; Argentine, Austria, Belgium, Brazil, Canada, Chili, China, Cuba, Czech., Denmark, Ecuador, Finland, France, German, Gt. Britain, Hungary, India, Italy, Japan, Jugo., Mexico, Netherland, Norway, Peru, Poland, Provisionals, Romania, Russia, Spain, Sweden.—Charles Harris, Belleview, Fla. mh128001

**SCARCE GUATEMALA** Bi-sect pairs Mint. Also packet of 25, 5c with approvals. State size of your collection. Will buy collections & accumulations.—Swedish Stamp, Lindstrom, Minn. jly3651

## UNITED STATES

**U. S. COLLECTORS,** Attention. We specialize in United States Stamps. — John's Stamp Co., Kendallville, Ind. au12633

**USED SETS.** Columbians 1-10c (8)-$$.50; Jamestown (3)-$.50; Huguenot-Walloon (3)-$2; Norse (2)-$2.50; Parks (10)-45c. Wright stamps.—818 Minnesota Ave., Detroit Lakes, Minnesotafl je1211

**APPROVALS** U. S. and Foreign stamps. 1c to 5c and up.—Hastings Stampco, Box 350, Yonkers 1, N. Y. my12234

**U. S. INCLUDING** 30c Airmail; foreign including 1825 stampless cover. $2 value for 10c, Approvals.—Omar, 100 Irvin, Hagerstown, Maryland. je12654

**UNITED STATES** $4, $5, $10 stamps and U. S. packet, only 3c to approval buyers.—Wineholt Stamp Co., Box BB, Woodbine, Pa. jly3231

**DISPOSING LARGE** Stock U. S., regardless catalog! 1,000 off paper, approx. 100-200 varieties, no damaged, including old, recent airmails, commemoratives, specials, dues, high values, etc.—only $1! 500 — 60c! Try them! Order more! — Sound Service, 2744-K, South Millard, Chicago 23, Ill. je3042

**PRESIDENTIALS** (½c - $5.00) .98c; Famous Americans (35) $1.54; Flags (13) .98c. Free catalogue.—Jenella Stamp Company. 3921 Hereford, Saint Louis, Missouri. d12084

**U. S. MIXTURE** on paper, rich in commems, some precancels, odd values, regular postage ect., $1.69 per lb.—H. C. Hohn, Stafford, N. Y. au6573

**U. S. BLOCKS** 8 different 10c; 16 different 25c; Coil pairs same.—Sasser Stamp Co. Sasser, Kentucky je123

**WASHINGTON** Bi-Centennial complete 15c. Fine illustrated catalog free.—Kleinman, Jenkintown 5, Penna. jly6651

**POSTAGE DUE SET,** 10 varieties ½c to $5, 15c.—Kleinman, Jenkintown 5, Penna. jly6651

**U. S. MINT** plate no. blocks—buy, sell, exchange. Pocket manual, price book, 25c.—Roy Hammond, Box 430, Altoona, Pa. au6042

**CUBA: FINE** Collection (100 var.), contains plenty Airmails, Commemoratives, 19th Century. Plus 50 Latin American Pictorials. $1.00, approvals.—Plank, 3164 34th St., Astoria 3, N. Y. ap12426

**FIFTY CANADIAN,** Newfoundland including earlies, commemoratives, 10 cts. Approvals.—Read, 696 Gerrard, Toronto. mh12213

**1000 MIXED U. S.** and Foreign Stamps, off paper, including the Dollar Wilson, only $1. Approvals on request.—E. W. Jackson, 1634 Weston Ave., Youngstown 2, Ohio. mh12006

## MISCELLANEOUS

**NATIONAL PARKS** Mint complete, 10 values very fine, $1.35. Average, $1.05. Illustrated catalog free.—Kleinman, Jenkintown 5, Penna. jly6861

**CAREFULLY** Selected U. S. & Foreign approvals. Stamp tongs free to new customers buying $1 or more. Reference please.—H. W. Pope & Son, 361 High St., Naugatuck, Conn. je3861

**STAMPS FOR** Collectors. Want list solicited.—Howard Weaver, Waynesboro, Pennsylvania. je12462

**50 GERMAN HITLER** stamps, only 50c. Stamp collectors outfit: Album, Stamps, Hinges, Guage, Tongs, Detector, Instruction Book, all $1.—Buckey Stamp Co., H-208 Ludlow Bldg., Dayton 2, Ohio. s6633

**FREE** Newfoundland Mint. Coronation Set with one dollar order from approvals. Foreign at one-third catalog.—Waghorne, 33 Kenmore Rd., Belmont, Mass. jly3231

## APPROVALS

**HAVE YOU** tried our approval selections? We have beautiful pictorial stamps from all over the world. — Park City Stamp House, 3H Olive Street, Bridgeport 5, Conn. d12426

**PENNY APPROVALS.**—Fred Gilman, 125 Chestnut St., Everett, Mass. jly6801

**NEW ZEALAND HEALTH** set 10c to applicants giving references; wide selections — Tate, 5619 Annunciation, New Orleans. ja12063

**FREE** 100 Different World Wide stamps, with approvals.—Grove Stamps, Dept. H, Box 51, Station O, New York 11, N. Y. je3411

**PENNY APPROVALS.**—Fred Gilman., 125 Chestnut St., Everett, Mass. s4501

**RECEIVE VALUABLE** stamp dividends as you buy. Write for approvals.—Tarara, Box 82, Rochester, Minn. au309

**QUALITY APPROVALS,** U. S. and foreign.—Franklin, Box 81, Richmond, Ind. au6021

**U. S. AND FOREIGN** approvals.—Roth Stamp Stall, 4609 Second Blvd., Detroit 1, Mich. d12882

**POSTIVELY FREE!** Scott's Latest $5 or $6 International stamp album or 1946 catalogue offered as premiums to approval customers. — Claire's 7402 Bay Parkway, Brooklyn 4, N. Y. je3261

**FREE!** 9 Different Belgian Parcel Post, with approvals. — Schaefer's, 121 Kenzel Ave., Nutley 10, N. J. je369

**1-2-3 CENT STAMP** approvals, U. S. & Foreign. Free stamp given to customers requesting stamps on approval. Write to Thomas Bryant Stamp Co., 4098 Parkside Dr. Brooklyn Village, Ohio. ap12607

**CACTUS PLANT** and triangle free! Fine Turks Island, bi-colored Liberian triangle, Dakar, Guinea, Nippon, South Sea Island, Palestine. Includes "Fairy Tale" stamp, Pirate "Chart," Snake stamp, French, British and Portuguese Colonies, etc. All free with approvals for 3c postage.—Potomac Stamp Company Dept. 1200, Washington 10, D. C. au6006

**MANY** "Hard To Find" stamps in my low and medium priced approvals. Write for a selection today.—S. H. Shock 51½ Victoria Rd., Asheville, N. C. n6003

**ABYSSINIA, CAYMANS,** triangle free! Abyssinia Red Cross, Tuna Triangle, Indo-China, Syria, Ivory Coast (Elephant Land), Jap war issue for conquered Philippines. Includes Turkish Harem, Damascus, "Miss Africa," Cambodia, Pirate Island, Ship, French and British Colonials. All free with approvals for 3c postage.—Belmont Stamp Company, Dept. H, Washington 10, D. C. au6006

**FREE!** 15 Central America. Approvals. —Super Stamp Shop, 2 S. Madison, Greencastle, Ind. je327

**APPROVALS: FOREIGN** & 20th century U. S. to responsible applicants.—Frank Newman & Company, 3539 Hartford St., Saint Louis 18, Mo. o12084

**POSTMARKS:** 100 different 2x4, small towns 25c; 100 different California 50c. Inquire regarding approvals.—Mayer for Postmarks, P.O. Box 193, Los Angeles, Calif. je1261

## SEALS—POSTER STAMPS

**CHRISTMAS SEALS:** All different years, 30—$1; 18 blocks 50c; 18 sheets $5; 23—$15; 1945 all four printers 75c; Canadian Seals, 5 sheets, $1.—Howard M. Weaver, Waynesboro, Pa. f12276

## PRECANCELS

**WANTED: PRECANCELS.** — Elsea, 1512 S. Fremont, Springfield, Mo. jly6821

**PACKET CONTAINS** 100 all different precancels, 25c. Illustrated catalog free —Kleinman, Jenkintown 5, Penna. jly6861

## MIXTURES

**500 FINE MIXED U. S.** Stamps with scarce cover of Civil War period, only 25c. — Wright, 201 Mealy, Hagerstown, Maryland. au12084

**AMAZING ASSORTMENT**—300 United States, Canada, Newfoundland, used—unused, beautiful pictorial commemoratives, high values to $1.00 blocks. Pony's, Flags, Airmails, famous Americans, guaranteed over 200 varieties, $1.10. 400 same (over 250 varieties) high catalog, surprise gift included, $2.10. 600 sortings, immense variety and value, 53c.—Flying Mail, 1543 High, Utica 3, N. Y. je6006

**OFFICE AND P. P.** mixture. Spec. Dels, Dues, Airs, higher denoms., precancels. 5 pounds, $2 postpaid.—Hubert Williams, Camp Hill, Penn. au3861

**FAMOUS MISSION** Mixtures from worldwide accumulations. Only 2 assortments: No. 1, U. S. only; No. 3, All-World lot, including U. S. Rich in new, old, commenms., pictorials, airs, high face, etc., $1 each, postpaid. About 1,500 on, off paper. Large variety.—Missions Stamp Outlet, Leslie Marshall, Manager, Paterson 1, New Jersey. jly3003

## PACKETS

**FAMOUS AMERICANS** used, 10 varieties, 10c. 15 varieties, 20c. Illustrated catalog free.—Kleinman, Jenkintown 5, Penna. jly6292

## COVERS

**WANTED COVERS** before 1890, showing piano ads and illustrations. — Box MCO, c/o Hobbies. n1246[illegible]

**FIRST DAY** covers on approval.—Howard M. Weaver, Waynesboro, Pa. n1204[illegible]

**MASS. STAMPLESS** Covers (no Boston's) clear strikes only. Send on approval. References if desired.—John Heard 107 Irving St., Cambridge, Mass jly12259

**5 INTERESTING** foreign covers, 25c.—Walter Brooke, Boyertown, Pa. o6821

**WALTER HINTON** (1st plane to cross Atlantic). Autograph on attractive cacheted Airmail cover 35c. Brooke, Boyertown, Pa. je163

**First Day Covers. Send for free** copy latest list.—Sgt. Yudkin, 506 Buckanon, NW., Wash., D. C. au3882

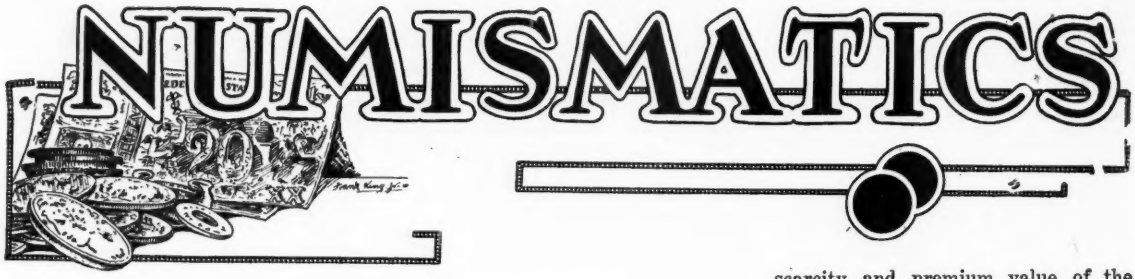


# NUMISMATIC THOUGHTS

By FRANK C. ROSS

### *Tinted Money*

Most collectors have, or soon will have, specimens of Allied Military Currency. They should read this currency, it has a lot of history and stories behind it. The grade of paper and the printing bespeak war time conditions. Shortage of paper, lack of time, and scarcity of expert engravers account for their flimsy material and workmanship; and as they were for only temporary use these were not of vital importance. To be preserved they have to be very carefully handled; a crease means an eventual tear.

The notes from Italy seem at present to be very plentiful. There is one feature of the Italian bills worth noting. The 1 lira, the 2 lire, and the 5 lire I have before me, given me by a paymaster of the Army in Italy who handled bundles and bundles of them, are practically identical in all respects both obverse and reverse except of course for the denominations; but with one very distinctive difference that being the differently colored borders on the face of the notes. The 1 lira is blue, the 2 lire is purplish, the 5 lire is green. The different coloring, thinks this army paymaster, was to expedite the counting and sorting of the different denominations; at least it proved convenient and helpful to him. Counting and sorting by colors he claims was more expeditious than by figures. The figures necessitated an intent look while the coloring required only a cursory glance, a considerable saving of time when handling them by the thousands.

### *Read Your Coins*

Coins and monies of the world furnish a tome of interesting legendary and factual tales. The lettering and designs on monies are not just fantasies of the artist designer; each has a story behind it. Here is an instance where two democratic nations reach the same conclusion from different angles, and it may be read on their respective coins. We call our gold coins Eagles; Guatemala has its Quetzals. The birds are shown on coins of the respective countries. The United States chose the big fighting eagle to typify its freedom, Guatemala selected the small tropical bird, the Quetzal, to symbolize freedom, birds of a different feather but of the same purpose. The Quetzal, the national bird of Guatemala, and so familiar on its currency and documents, is about the size of a robin, described by Science Service as having a "brilliant green-gold upper plumage that shimmers blue when the sun strikes it". It has two trailing tail plumes that in some instances are three feet long. Like the egret its numbers have been greatly depleted by professional hunters seeking feathers for my lady's hats. This particular bird was chosen to typify freedom because it will not live in captivity, a literal interpretation of Patrick Henry's "Liberty Or Death".

Yes, a coin collection is a library of true stories that are stranger than fiction. Patronize your coin library.

oOo

**Mother Knows Best.** An Indiana numismatist said: "I always pay my bills on the second of each month so that I may know just how much I can spend foolishly. My mother taught me the first part, and then I acquired the spend."

oOo

**Double Die Breaks.** Mr. Dallas of Ohio writes: "I have just found thirty-five Lincoln heads, uncirculated, of 1942 with two distinct die-breaks on the reverse from the bottom of the "O" in "of" to the end of the left-hand stem and then running across the coin to a point just above the bottom end of the right-hand stem. The other die-break runs from the bottom of the "I" in America down to the left about one-sixteenth of an inch. Have any other collectors found this same coin?"

**A Penny Trove.** People can figure out why coins become scarce, but it is not so easy to figure out why a scarce coin again becomes plentiful. It is based on supply; if the number of coins are increased, they become more plentiful and their premium drops accordingly. Here is an instance: At Grimsby, England, a land worker dug up a trove of more than 400 Anglo-Saxon pennies dating from the tenth century, says the Los Angeles Times, and the British Museum assessed them as being worth $450. This big find will automatically lower the scarcity and premium value of the coins in the hands of collectors. They were struck during the reigns of 946 to 975, and were supposed to have been hidden in fear of an attack by Danish marauders. It was a case of "finders keepers" as the finder was allotted owner under the Treasure Trove act.

oOo

The picture of Abraham Lincoln on the $5 note was considered by Robert Lincoln as the best likeness ever taken of his father.

oOo

There will be no dearth of World War II medals. A news item of Feb, 13th says the Mint has orders on hand for 1,600,000 medals. To the medalists who are interested in the various medals, and the approximate number of each type struck, this additional information quoted in the same news item will be of interest: "Among the larger orders which the Mint said remained unfilled January 1st, were the following: Navy-350,000 defense service medals and cases, 225,000 fleet clasps, 250,000 good conduct medals, 17,8000 Purple Heart medals, 10,000 Air medals, 31,000 commendation bars. For the Coast Guard—160,000 American area campaign medals, 160,000 Victory medals, 60,000 Asiatic Pacific campaign medals and 37,000 good conduct medals. For the Marines—90,000 American defense service medals, 32,000 base clasps. The Mint has been working twenty-four hours a day in the medal department, so great is the medal demand.

oOo

The designs on our new dime very appropriately symbolize "America in World War II". On the obverse, Roosevelt the war president; on the reverse, the Torch of Liberty in center with an Olive branch (peace) on one side of it and an Oak spray (strength) on the other. Artistically, it is in keeping with the other three presidential coins, Washington quarter, Lincoln penny and Jefferson nickel.

oOo

CAUTION. Don't buy any 1815 pennies. If offered one, examine the date with a lens and you will find it an altered date. 1815 is an off-year for pennies. The notation "No Births" after the word "pennies" on Mint records for 1815 was occasioned by the Mint records "No Copper" notation, so it has been claimed. The best and most important advice to beginners is that of "Beware of the altered dates and Mint marks".

# U. S. DOLLARS---BRILLIANT UNCIRCULATED

***The Silver Dollar, the Romantic Coin of the Golden West, and the Series that's always "solid" among collectors — All Selected Coins and Specially Priced:***

## Morgan Dollars, Brilliant Unc.

**$1.75 Each**-1921, 1921-D, 1921-S, All 3 $5
**$2.00 Each**-1878-S, 1879-S, 1880-S, 1881-S, 1882-S, 1886-S, 1887-S, 1888-S, 1889-S, 1890-S, 1891-S, 1897-S, 1898-S, 1900-S
**$3.50 Each**-1878-CC, 1883-O, 1884-CC, 1884-O, 1890-CC, 1891-CC
**$5.00 Each**-1878, 7 Feathers, Semi-Proof Gem, 1890-O, 1894-S, 1901-S, 1902-S, 1904-S
**Nice Collection of Above CC, O, P, and S Mint Dollars, Brilliant Unc., 16 Different $35.00, or 35 Different $90.00**

## Peace Dollars, Brilliant Unc.

**$1.75 Each**-1922, 1922-S, 1923-D, 1923-S

**$2.00 Each**-1922-D, 1923, 1924, 1926, 1926-D, 1926-S, 1927, 1928-S, 1934, 1934-D, 1935, 1935-S

**$2.50 Each**-1921, 1924-S, 1925-S, 1927-D, 1927-S, 1928

**$5.00 Each**-1925

# CHOICE COMPLETE SETS

COMMEMORATIVE HALF DOLLARS, all 45 types. Brilliant Unc. In National Album ---------- $247.50
COMMEMORATIVE GOLD COINS, 9 Gold Dollars, two $2.50 Gold coins. Beautiful Uncirculated Set ---------- 247.50
PROOF SETS, 1936-1942. All Brilliant Gems, $125, or in National Album 129.50
PRATT DESIGN $2.50 gold coins, 1908-1929 (15). Very Fine to Unc. Very Special ---------- 127.50
MORGAN DOLLARS, nice collection of CC, O, S and P Mint Dollars. All Brilliant Uncirculated. Sixteen different $35; 35 different, many rare 95.00
SHIELD NICKELS, 1866 to 1883, complete. Brilliant Unc. and Proofs. 2 nickels alone (1871, 1877) cost $145. A beautiful set, specially priced 275.00
LIBERTY NICKELS, 1883 to 1912, complete. 1885, 1886 and several others brilliant proofs. A beautiful, inexpensive set ---------- 167.50
THREE CENT NICKELS, 1865 to 1889, complete. Brilliant Uncirculated and brilliant proofs after 1875. A beautiful, rare set, specially priced 162.50
FLYING EAGLE & Indian Head Cents, 1857-1909-S. A beautiful matched set, brill. and golden red coins. Try to buy a set like this. Special 297.50
VATICAN SET, 1929. Contains 100 Lire, 8 other coins, all brilliant, unc. In beautiful presentation case. Special ---------- 47.50
VATICAN SET, 1936. Similar to 1936 set except the 100 Lire is of slightly reduced size. In beautiful leatherette display case. Very special ---------- 35.00
JEFFERSON NICKELS, 1938-1945. A beautiful Brilliant Unc. GEM Set $8.50, or in two National Coin pages ---------- 10.00

***Gold Coins Accepted in Trade at Highest Premiums —Send List for Trade-in Value.***

# WANTED TO BUY

**Positively Highest Cash Prices Paid for Following Rare Coins. If you have any of these or other Rare Coins and Currency for Sale be Sure to Write, Wire or Call us Today.**

1915 Panama Pacific Set, 5 coins, in copper frame ---------- $1,100.00
1915 Panama Pacific Set, 5 coins, in leather case ---------- 1,000.00
Commemorative Gold Set, 11 coins, Brilliant Unc ---------- 212.50
1907 $20.00 Gold, Roman Numerals, Wire Edge, Unc ---------- 125.00
$20.00 Gold, Perfect Brilliant Proofs. Each ---------- 165.00

$20.00 Gold, 1850 to 1932. Send list for our best offer, also Gold Dollars, $2.50, $3, $4, $5 and $10 (None holed or mutilated). Any Size Collections. Send list for offer.

Pioneer Gold Coins, 1.00 to $50.00 Coins, Slugs, etc.

Foreign Gold Coins, All Countries.

U.S. Dollars, 1794 Fine $250; 1804 Dollar, Unc. $3500; 1795 to 1803, 1840 to 1873. Trade Dollars. Send list for offer.

U.S. Half Dollars: 1794 Fine $27.50; 1796 Fine $175; 1797 Fine $125; 1901-S, Unc. $100; 1917-S S on Obverse, Unc. $85.00; 1919-S, Unc. $50; 1921 Unc. $40. Send List of all others Unc. to 1938.

Commemorative Half Dollars, Unc. Panama Pacific $12.50; Vancouver, Hudsons, each $10.50; Hawaii $22.50; Spanish Trail $9; Missouri Plain $18; Missouri 2*4 $24.50; Grant Star $48; Alabama $4.50; Alabama 2x2 $11; 1936 Cincinnati Sets $18; 1938 Arkansas Sets $12.50; 1939 Arkansas Set $48; 1935 Small 34 Rare Boone Set $52; 1937 Boone Set $44; 1938 Boone Set $52; 1939 Oregon Sets, 1938 Texas Sets, each $24. Send List of all others for offer.

U.S. Quarters: 1796 Fine $50, 1873-CC, no Arrows, Unc. $400. 1873-CC, Arrows, Unc. $250. 1878-S Unc. $120; 1896-S, Unc. $50; 1901-S Unc. $250; 1913-S Unc. $75; 1916 Liberty Standing, Unc. $57.50; 1918 Over 17-S Unc. $150; also all quarters to 1916, Unc., 1917 to 1930, 1932-D $20; 1932-S $10; 1936-D $2.50. Others to 1939 send list.

U.S. Dimes: 1796 Fine $25; 1797 Fine $40; 1798, 1800, 1802, 1803, Fine, Each $17.50; 1801 Fine $30; 1804 Fine $45; 1873-CC Fine $50, Unc. $160; 1916-D Mercury Unc. $50; 1921 Unc. $30.00. Send list of all others Unc. to 1934 for offer.

U.S. Half Dimes, 1794 Fine $20; 1796 to 1805 Fine $10 to $350. Send list of all others for offer.

U.S. Nickels: 1867, with Rays, Unc. $15, Brill. Proof $75; 1871 Proof $45; 1877 Proof $60. Also all others, Unc., proofs to 1939-1942-D. Send list for offer.

U.S. Three Cent Silver, 1851 to 1873. Fine to Proof. Send list.

U.S. Three Cent Nickel, 1877, Proof $40. Send list others 1874-1889.

U.S. Two Cents, 1864 Small Motto, Unc. $25; 1873 Proof $30.00. All others, Proofs $6 to $12.50 each.

U.S. Cents: 1793 Fine $40; 1799 Good $30, Fine $85; 1804 Good $17.50, Fine $45; 1809 Good $6, Fine $15. Common Dates to 1857, Good to fine (none damaged or mutilated) $18 per 100. Any quantity. 1856 Flying Eagle, Fine $65, Very Fine $75, Unc. $100, Proofs $130. All others, Unc. to 1933, rolls or single coins. Also, 1857 to 1878, 1908-S, 1909-S, 1909-S VDB, 1914-D circulated.

U.S. Half Cents: 1793 Fine $25, Very Fine $40; 1796 Fine $175; 1802 Fine $15; 1831, 1836 1840 to 1848, 849 Small Date, 1852, Proofs $50 up. Common Dates, Good to Fine 30c each.

*Satisfaction Always Guaranteed. Minimum Order $1.00 please. Under $5.00 add 10c Postage. Large 32 Page Retail Catalogue 10c.*

**BEBEE STAMP & COIN CO.** Rooms 411-412, South East National Bank Building 1180 EAST 63RD STREET CHICAGO 37, ILLINOIS

**COIN AUCTIONS**

**Buy at Your Own Price**
*Catalog Free*

—★—

**HOLLINBECK COIN CO.**
**400 Royal Union Bldg.**
**Des Moines 9. Iowa** tfc

***Attention!***
***COIN CARD COLLECTORS***
**HANSAN'S**
*. . . specialize in coins for your collection*
*Look over our list, then place your order*

**Indian Head Cents**

| Date | Fair | Good | Date | Good | Fine |
|---|---|---|---|---|---|
| 1857 | $ .25 | $ .50 | 1883 | .15 | .35 |
| 1858 Lg.Lt. | .25 | .60 | 1884 | .15 | .35 |
| 1858 Sm.Lt | .25 | .65 | 1885 | .65 | 1.25 |
| 1859 | .20 | .35 | 1886 | .15 | .35 |
| 1860 | .20 | .35 | 1887 | .15 | .30 |
| 1861 | 1.00 | 1.50 | 1888 | .15 | .30 |
| 1862 | .20 | .35 | 1889 | .15 | .30 |
| 1863 | .20 | .35 | 1890 | .15 | .30 |
| 1864 | .45 | .75 | 1891 | .12 | .25 |
| 1864 Bronze | .20 | .40 | 1892 | .12 | .25 |
| 1864 Lon Rb. | 3.50 | 7.00 | 1893 | .12 | .25 |
| 1865 | .20 | .40 | 1894 | .25 | .50 |
| 1866 | .60 | 1.50 | 1895 | .10 | .20 |
| 1867 | .60 | 1.50 | 1896 | .10 | .20 |
| 1868 | .75 | 1.50 | 1897 | .10 | .20 |
| 1869 | 1.00 | 2.00 | 1898 | .10 | .20 |
| 1870 | 1.00 | 2.00 | 1899 | .10 | .20 |
| 1871 | 2.00 | 3.00 | 1900 | .10 | .20 |
| 1872 | 2.25 | 4.50 | 1901 | .08 | .15 |
| 1873 | .40 | 1.00 | 1902 | .08 | .15 |
| 1874 | .40 | 1.00 | 1903 | .08 | .15 |
| 1875 | .40 | 1.00 | 1904 | .08 | .15 |
| 1876 | .50 | 1.25 | 1905 | .08 | .15 |
| 1877 | | 10.00 | 1906 | .08 | .15 |
| 1878 | .50 | 1.25 | 1907 | .08 | .15 |
| 1879 | .20 | .50 | 1908 | .10 | .15 |
| **Date** | **Good** | **Fine** | 1908-S | 2.00 | 3.50 |
| 1880 | $ .15 | $ .35 | 1909 | .20 | .35 |
| 1881 | .15 | .35 | 1909-S | 9.00 | 15.00 |
| 1882 | .15 | .35 | | | tfc |

**SATISFACTION GUARANTEED ON ALL SALES**

**We are glad to serve you. Remember, when you are in Kansas City come visit with us - located in the heart of the downtown district.** tfc

**HANSAN'S COIN SHOP**
**1326 Main St. - Kansas City 6, Missouri**

# Recollections of An Old Collector

By THOMAS ELDER

### *Coin Traffic at Rutherfordton*

The very latest and hottest news available is that there is a traffic in Bechtler gold coins going on at Rutherfordton, N. C., the very same town where they were made more than 100 years ago.

It seems the good people of Rutherfordton are sentimental as to Bechtler coins, and have created a competition on the part of the residents to obtain a gold dollar of the Rutherfordton mint of the Bechtlers. The price offered is, I am told $20 per coin, and that is the limit. Of course this is for dollars only. They don't seem to be interested in the other denominations. It seems all gold dollars look alike to them. If there are four or five kinds of gold dollars of the Rutherfordton brand they do not seem to realize it.

All they ask for is a Bechtler gold dollar. How many coins they could stand at $20 per dollar is an unknown matter and it is not known if it would pay any dealer who obtained perhaps half a dozen to make a journey to the town as he might not find six persons to buy them at $20 per coin.

However, it is interesting to know that the citizens show so much interest in their own mint's product. The cheapest dollar listed is at $12.50 in the 1946 catalog, for an August Bechtler 27 Grain coin. Don't forget there are 28 and 30 grain Bechtler dollars, worth considerably more than the 27 grain; though to the people of Rutherfordton, N. C., the 27 grain August Bechtler coin listed at 12.50 is just as good as any other.

So far as I know the people of Charlotte, N. C., have not shown that much enterprise to secure specimens of their own mint.

### *Coin Collecting Expanding*

There is ample proof that coin collecting is growing fast and that growth will continue. It is notable that more coin dealers are being added to the already large list, many of them coming from the hinterlands. I note, too, that many new names are being added to the coin societies.

The net results of all this activity will be more interest in numismatics and much higher prices for standard coins and rarities. Of course, there are not nearly enough coins to go around in some of the rare classifications, and this will lead to much higher prices. Remember I said gold dollars and quarter eagles were selling high on the market. Big recent sales have confirmed this. I now predict it will not be long until any late date of the bright red Indian cent will sell for a dollar. Its price has already reached 75 cents for the commonest date of Indian cent. Of course the coin has to be red and uncirculated. Only three years ago some Philadelphia dealers showed late date Indian cents at 25 cents each. That tells a story of supply and demand regarding one coin.

**LINCOLN CENTS:** **SIX HOUR MAILING SERVICE**
1909Svdb, write for prices; 1914D Select $2.00; 1922 Plain $1.25; 1922 "trace D" 65c; 1909S, 1931S 40c, Select 60c; 1924D 20c, Select 30c; 1922D 10c, Select 15c; 1910S, 1911SD, 1912SD, 1913SD, 1914S, 1915SD, 1926S, 1931D 8c, Select 12c; 1915P, 1921PS, 1923S, 1924S, 1931P, 1932PD, 1933PD 6c, Select 9c; All other dates 3c, Select 5c. Select coins Very Good to Unc., others average condition.
**UNCIRCULATED LINCOLNS:** 20 different dates $1.
**JEFFERSON NICKELS:** 1939D 25c; All others 12c.
**OTHER COINS:** ½c to Dollars. Send Want List.
**COIN RECORDERS:** Pocket size. For Recording coin collections completely; 3 sections, 92 pages, 20 types coin data recorded. **Price $1.00.**
**COIN FOLDERS,** Whitman, 30c ea., 4 for $1.00
**THE COIN RECORDER - Coin Dept. - Bluffton, Ohio**

**COINS, CURIOS, PAPER MONEY BUYS**

B.C. Greek Silver Coin. VGood, named $ 1.10
Roman Early Imperial Denarius, Fine, head 1.00
Roman Family Silver, B.C. 75. Fine 1.00
Roman Bronze Coin, named. Very fine .50
Caracalla, Philip I. VF. Denarii, each .65
Greek Bronze, Fine and B.C. 1.00
Spain. Old Dollar "Pc. of Eight." F. 1.65
Spain. 200 yr. old Broad 2 Rls. .50
Geo. III. (Last King of America). Bullhead shilling. Unc. .75
AM. COLONIALS. 1783 Washn. Cent. Fine 2.00
1787 Fugio, Franklin cent. Fine 3.50
1783-5 Nova Constellatio Cent. VG. 1.75
1773. Va. Bust Geo. III. ½ P. VF. 1.75
1723 Woods ½ P. Hibernia, Harp. Unc. 2.50
U.S. HALF DOLS. 1806-7. VG. Each 2.25
Same 1809-10-11. Fine, each 2.25
Same 1837-38. Milled edge. Fine, each 2.25
Same, Date before 1840, my selection. Unc. 2.25
QUARTER DOLS. 1806. Perf. V.Good 2.85
Same 1806 over 5, VG. Rare 3.00
Same 1807, VGood. Scarce 3.00
Same 1818, 1828. Fine, each 3.50
DIMES. 1827. Fine $2.50; Unc. 3.50
HALF DIMES. Lib. std. VF. Each .65
TWENTY CENTS. 1875. Liberty seated. Fine 2.00
LARGE U.S. CENTS. 1795-6. Fair. Rare, each 2.25
1797, 1798, 1800, 1801. VFair, each 1.10
1802. Stemless wreath. Good to VG. 1.25
1802 With Stems. VGood 1.25
1803-7-10-12. VG. Each 1.25
1818. Bright red. Unc. 2.25
1837-38-40-42. F. to VF. Each 1.00
10 Diff. dates L. Cts. Lot 2.25
U.S. HALF CTS. 1804-6-9. Fine, each 1.20
1828. 13 Stars. Unc., brown, gem 1.50
1828. 12 Stars. Scarce. VGood .85
1850-1-3-5. Fine. Each 1.00
5 Diff. Half cents. Avg. VGood. Lot 2.65
SMALL U.S. CTS. 1890-93. Scarce. Unc. Ea. 1.25
1833. Brilliant proof, cheap $ 2.25
BEST BUY 1902-6-9 Red, each .60
1931 S. Lincoln bright red. Rare 1.15
1914, 1915. Unc. (Listed $4.50). Lot 3.25
4 Diff. Lincoln Cts. before 1929. Red. Lot 1.15
CURIOS. 100 choice, small Egyptian Beads 1.25
Babylonian Pendant Stone Amulet 2.75
Egyptian Scarab. B.C. Good state 3.50
Roman Carnelian Beads, A.D. 150. Each .25
Egypt. Large Amber Bead; time King Tut .35
NEWSPAPERS. 1776-81. Time of Am. Rev. VG 1.25
1812. Napoleon's Russian Campaign 1.00
1861-5. Boston Newspaper, Civil War. VG .75
1758. French & Indian War. Chronicle 1.50
1861-65. C.S.A. Newspaper. Rare 2.25
PAPER MONEY. 5c U.S. Clark Note. Perfect .50
C.S.A. 1861 $10. SBNCo. 3 Indians. VG 1.10
1861 $100. Wagon of Cotton. Unc. 1.00
1863 $100. Pickens. Green, rare. Unc. 1.15
1862-3 Georgia. $100 Note. Perfect .65
1863-5 Texas. Rare Green $100 Note. Fine 1.25
1835-63. All diff. Bank Notes, signed. VG. 5 for 1.75
1859 Canada $5. Colonial Bk. VF. .60
COLONIAL NOTES. 1774. Md. Various denominations. Fine. Each 1.00
N.J., Pa., Md., Del., R.I. Unc. Notes, all diff. Each 1.25
1775-9. Continental Note, various. Fine. Ea. 1.15
5 Diff. Col. & Cont. Notes. Avg. Good. Lot 3.00
GOLD COINS. 1854-75. Calif. ¼ dol. Unc. Ea. 2.85
Small, very fine Turkish gold coin 2.75
FOR'N COPPER. Mixed Dups, handsome, all Unc. red. Great buy, 50 for 1.65
**No Lists or C.O.D's. Postage & Insurance Extra.** tfc

**T. M. ELDER**
**14½ East Spring Street**
**Columbus, Ohio**

**COMMEMORATIVE HALF DOLLARS**
and other coins Bought and Sold at fair prices. Send for Price List.
I can offer you Postpaid, all Brill. Unc. coins: **5 Different Commemorative Half Dollars for $7 or 10 different for $16.50. All coins my selection.** I buy coin collections, prompt cash payment. It will pay you to write me before selling. tfc
**TOIVO JOHNSON - East Holden, Maine**

**RARE COINS**
**U. S. and Foreign**
***Buy, Sell or Exchange***

HIGHEST PRICES PAID for Gold, Silver and Copper Coins. Std. Cat. of U.S. Coins—Raymond, 1946 Edition $3.00. Foreign Coins of the World, Raymond, 20th Century $3.50. Handbook of ALL U. S. Coins with Premium List, 4th Edition, new, 60c postpaid. tfc

**L U R I G G S**
**604 Race Street Cincinnati 2, Ohio**

**WEBB'S COIN AUCTIONS by Mail**

have been issued regularly every other month for many years. In each booklet you will find about $20,000.00 worth of the finest coins it is possible to buy. No cheap or very common material is listed, unless it should come as part of a collection I have agreed to sell. My terms are 10% on all Uncirculated or Proof U.S.A. coins, All Gold, or any rare coin that sells for $25.00 or over. Write first what you have to offer and condition, as much of the time I have a waiting list. Liberal cash advances if needed. tfe

Walter F. Webb

202 Westminster Road Rochester 7, N. Y.

(Same address for 42 years)

*We Are Headquarters For*

**MEXICAN GOLD COINS**

Also for Silver, Copper and Nickel

**COINS OF MEXICO**

*Write Us For Prices*

myp

**Watkins Coin Company**

L. W. HOFFECKER, Mgr.

P. O. Box 553

El Paso, Texas

**COINS**

**BOUGHT AND SOLD**

One of the largest stocks of ROLLS UNCIRCULATED COINS in the country. Your want list appreciated.

I BUY FOR CASH all kinds RARE U. S. AND FOREIGN COINS What do you want? What have you to sell? fe

R. GREEN

*Board of Trade Bldg. - Room 1020*

141 West Jackson Blvd.

Chicago 4, Ill.

**Coins and Military Medals**

***Bought and Sold***

Send us your want list and let us know what you need or have for disposal. tfe

KENNETH W. LEE

Numismatist

623 Security Bldg. Glendale 3, Calif.

Foreign Coin, banknote and large illustrated coin list FREE to approval service applicants for 3c postage. BARGAINS! 4 Indian Head cents, 10c; Wooden Nickel 10c; Buffalo Nickel Album, 35c; Lincoln Penny Album 35c. Dept. 1P

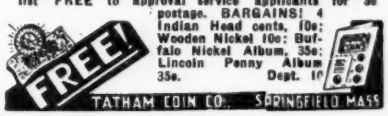


**Whitman Folding Coin Boards**

For Collections: Indian, Lincoln pennies; Liberty Buffalo, Jefferson nickels; Seated Liberty, Morgan, Mercury dimes, quarters, halves, 30c each, four your choice $1.00, postpaid.

Also offer Whitman's new 4th Edition Handbook of U.S. Coins, containing premium list prices paid and valuable data, 50c postpaid.. jly64p

SLOSSON'S COIN SHOP

1928 Cedar Lake Blvd., Minneapolis 5, Minn.

FALL SPECIALS

MORGAN DOLLARS, 1878-79-80-81-82-86-87-88-89 90-91-97, all S mint Unc. $2 ea. Same dates Unc. but marred in shipping $1.50 ea.

1883-94-1900-01-02-04, all S mint Unc. $4. ea. Unc. but as they run from shipping loose in bags $2.50 ea.

1921 PSD Unc. $1.50 ea.

Peace dollars-1922-23-25-26-27-28-35, all S mint Unc. slightly marred $1.50 ea.

1922-PD, 1923 D, 1926 DP, 1927 D, Unc. $2 ea.

1926 P or S mint Oregon Trail Half dollars Unc. $2 ea.

Auction sale catalogues FREE to interested parties Retail catalogues 25c. Eighty pages illustrated. Occupation Bills, five for 50c tfe

NORMAN SHULTZ

Box 746 - Salt Lake City 9, Utah

**RARE COINS**

MEDALS & CURRENCY

BOUGHT and SOLD

tfe

**Pittsburgh Coin Exch.**

HOTEL HENRY PITTSBURGH 30, PA.

# HANDBOOK OF UNITED STATES COINS

## FOURTH EDITION

• Chapter on how coins are made • Cleaning and preserving coins • How to determine the condition of coins • Location of mint and distinguishing marks photographically illustrated • Mint records --- history of mints • Illustrations of all commemorative and regular types • List of prices paid by dealers, etc.

AUTHORITATIVE --- UP-TO-DATE --- ILLUSTRATED

***The values of U. S. coins change constantly. Know what your collection is worth. This Whitman Handbook includes new prices, illustrations and facts about coins.***

Beginners and advanced collectors alike find this book a definite aid in classifying and appraising coins. It is easy to understand, removes the guesswork, and assures greater enjoyment from a coin collection. Pocket size 5⅛x7¾ in., 128 sewed pages. Cloth bound, with gold-stamped cover.

**Price 50c**

**FROM YOUR DEALER**

*If your hobby dealer does not have Whitman's Handbook in stock, he'll no doubt have it later.*

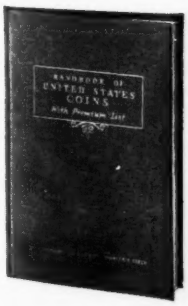

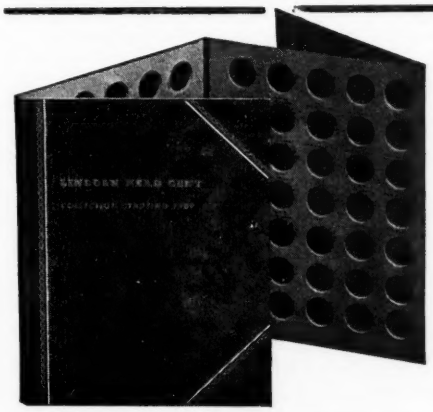

## COIN FOLDERS

Whitman Coin Folders are made for 29 different types of coins. At this time the demand for these folders exceeds the supply. If your hobby dealer does not have the type you want now, he probably will have it when you ask again.

WHITMAN PUBLISHING CO.

DEPT. H.U. --- RACINE WISCONSIN

# HISTORY OF DECORATIONS & MEDALS

By CHARLES HOYTASH

THE ORIGIN of decorations and medals as we know them today, is quite uncertain.

The purpose of most decorations from the earliest times has been to reward and decorate the recipient for outstanding achievements, either on the field of battle, in the service of his country or his sovereign, or in the interest of art and science.

In old Athens and Sparta, where all citizens were equal and individual decorations unknown for those chosen to be honored, stone columns in different heights were erected, or they were publicly praised from a tribune before the assembled nation.

And in the glory of old Rome, the most coveted sign of distinction, **Corona Triumphalis,** the crown of laurels, was reserved for the triumphant and returning war heroes and leaders. Six distinct crowns of wreaths were used to decorate the fortunate and worthy citizens, according to their deeds and accomplishments.

With the advent of the various Orders of Knighthood, dedicated to tasks of their own choosing, and the Knight Crusaders who set out to redeem the Holy Land from the hands of the Unbelievers, a purpose was established for the creation of many of the decorations. The esteem, political as well as material influence, which these Orders of Knights and Crusaders enjoyed in their land of origin, prompted many ruling heads in the eleventh, twelfth and thirteenth centuries to institute decorations based on the customs of these Orders, with the thoughts and intentions, to perpetuate their spirit and virtues, and also the fanaticism of these brave and bold, and in many cases, ruthless adventurers.

This may have been the beginning of decorations and medals constituted in different grades and classes and granted to individuals for outstanding merits. But before we accept this period of history as the time when decorations have been used generally as a visible sign of honor, the writer would like to point out, that long before the Christian era, the Chinese used emblems and medals as an incentive to higher accomplishments and deeds of bravery on the field of battle. Also in some of the older reference books we find, that orders were created long before the era of the Knight Crusaders, but their very object and form are obscure and doubtful; still for the sake of record, mention should be made here of some of them. The first Orders to be mentioned thus, are:

Order of St. Anthonius, created by John the Holy of Aethiopia, 370 A. D.

Order de St. Ampoule, founded by Clodewig I, King of Franconia, 499 A. D.

Order of the Round Table, by King Arthur, England, 516.

Order of the Oak, by Garcias Ximenes, King of Navarra, in 722.

Order de la Genette (Muskrat) by Charles Martell of France, 726,

and many others too numerous to mention in an article, which by necessity, must be condensed. As far, however, as all records indicate all these orders mentioned here, as well as orders of the eleventh and thirteenth centuries, were formed on a fraternal basis, divided into classes, each class wearing a particular and distinct garb or cloak.

The actual presentation of decorations and medals to individuals as award of merit or honor, took place many years after the period of history described above, and then only to a very few selected and favored persons, who thus became the ancestors of a nobility system, which in many instances lasted for hundreds of years and in many cases still flourishes to the present day.

At first, the decorations were made of cloth, embroidered in gold and silver; later on, various metals were used, predominantly gold and silver, artfully engraved and often studded with diamonds and precious stones and enameled in colors. For lower


## *U. S. Coins For Sale*

| | |
|---|---|
| Hard Times Tokens, 4 diff. Very good or better | $ 1.00 |
| Colonial cents, 3 different. Fair to Good | 1.00 |
| Flying Eagle cents, Fair to Good, 10 for | 1.00 |
| Half-cents, Fair to Good, 4 diff. dates | 1.00 |
| English penny dated 1799. V. Good | .50 |
| English copper two pence, dated 1797. V.Good | 1.00 |
| English penny, dated 1775. V.Good | .50 |
| Campaign tokens, 3 different | 1.00 |
| Civil War tokens, 5 different | .50 |
| Half dimes, 4 diff. dates. Good to V.Good | 1.00 |
| English farthing dated 1868. V.Fine | .50 |
| Irish half-penny, dated 1760. V.Good | .50 |
| English shilling, dated 1874. V.Fine | .50 |
| 1936 U.S. Proof set, 5 pcs., brilliant | 50.00 |
| 1939 U.S. Proof set, 5 pcs., brilliant | 11.00 |
| 1940 U.S. Proof set, 5 pcs., brilliant | 9.50 |
| 1794 Large Cent. V.Good to Fine | 5.00 |
| 1803 Large Cent. Good | 1.00 |
| 1807 Large Cent. Good | 1.00 |
| 1810 over 9. Large Cent. V.Good | 2.00 |
| 1811 Large Cent. Fair | 1.00 |
| 1814 Large Cent. Good to V.Good | 1.00 |
| 1816 Large Cent. Good 75c; V.Good | 1.00 |
| 1817 Large Cent. Good 60c; V.Good 75c; V.F. | 1.50 |
| 1821 Large Cent. V.Fair to Good | 1.00 |
| 1847, 1848, 1849, 1850, 1851, 1852, 1853, 1854, 1855 and 1856 Large Cents. Fine, each | .50 |
| 1857, 1858 S.L and 1858 L.L. Flying Eagle Cents. Good to V.Good, the three | 1.00 |
| 1859 Indian Cent. Fine 50c; Ex.Fine | .85 |
| 1860 Indian Cent. Ex.Fine | .85 |
| 1861 Indian Cent, G $1; F $2; V.F. $2.50; X.F. | 3.00 |
| 1862 Indian Cent. V.Fine to Ex.Fine | .75 |
| 1863 Indian Cent. Unc. dull | .50 |
| 1864 Indian Cent, C.N. Good to V.Good | .50 |
| 1864 Indian Cent, bronze, Fair 20c; Good | .35 |
| 1864-L Indian Cent, Fair $2; V.Good $7.00; Fine $10; V.Fine | 12.00 |
| 1865 Indian Cent. V.Good | .50 |
| 1866 Indian Cent. Good $1; Ex.Fine | 3.50 |
| 1867 Indian Cent. Good | 1.50 |
| 1868 Indian Cent, Fair $1; Good $1.50; V.G. | 2.00 |
| 1869 Indian Cent. Good $2; V.Good | 2.50 |
| 1870 Indian Cent. Fair $1; Good | 2.00 |
| 1871 Indian Cent. Good $3; V.Good | 4.00 |
| 1872 Indian Cent. Good to V.Good | 4.25 |
| 1873 Indian Cent. Good | .75 |
| 1874 Indian Cent. Good 50c; Fine $1.25; V.Fine | 2.00 |
| 1875 Indian Cent. Good 50c; V.Good $1; Fine | 2.00 |
| 1876 Indian Cent. Good $1; Fine $2; Ex.Fine | 3.00 |
| 1877 Indian Cent. Abt. Good, strong date | 5.00 |
| 1878 Indian Cent. V.Good $1.50; Fine | 2.00 |
| 1879 Indian Cent. V.Good 50c; V.Fine | 1.00 |

**The Following Gold Coins are Dates of Our Selection:**

| | |
|---|---|
| $ 1.00 Gold. Fine or better | $ 5.50 |
| 2.50 Gold. Liberty Head. Fine or better | 7.00 |
| 2.50 Gold. Indian Head. Fine or better | 6.00 |
| 5.00 Gold. Liberty Head. Fine or better | 12.00 |
| 5.00 Gold. Indian Head. Fine or better | 11.25 |
| 10.00 Gold. Liberty Head. Fine or better | 23.50 |
| 10.00 Gold. Late type. Fine or better | 23.50 |
| 20.00 Gold. Liberty Head. Fine or better | 47.50 |
| 20.00 Gold. St. Gauden's. Fine or better | 47.50 |

jec

**E. L. RAMSAY**

**882 E. Market St. York, Pa.**



## COINS OF THE WORLD

| | |
|---|---|
| U. S. GOLD. $5 Liberty Head type. VFine | $16.00 |
| $10 1899-1900, Liberty Head. Ex. Fine | 27.50 |
| Gold Dollars, Fine $5.50. Uncirculated | 8.00 |
| Rare Charlotte and Dahlonega mints, $5 pieces. Fine, each | 18.50 |
| California Gold Dollar. Old. V.Fine | 9.50 |
| MEXICO. Centenary 50 pesos gold. Unc. Gem | 58.00 |
| U. S. CENTS. 1802, with stems. Very fine | 4.50 |
| 1803. Large 1/100. Very Fine | 4.75 |
| 1806. Good, a rare date | 3.25 |
| 1812. Fine, and a scarce date | 3.00 |
| 1821. Very Good | 2.25 |
| 1823. Very Good, a rare date | 5.50 |
| 1900 thru 9, Indian Head. Unc. Red. Each | .75 |
| U.S. Half-cent 1854 or 55. Unc. Red, each | 4.00 |
| Half Cents 1850 or 1856. Ex. Fine, each | 3.00 |
| U.S. Silver Dollar, 1921 Morgan type. Unc. | 1.35 |
| U.S. Silver Dollar, 1926 Peace type. Unc. | 1.35 |
| 8 Diff. Civil War Cents or Tokens. Fine. Lot | .95 |
| U.S. 10c greenback note. Uncirculated | .65 |
| U.S. Large Cent, 1818. Uncirculated, red | 2.50 |
| C.S.A. $100 bond, with coupons. 1864. VFine | 1.50 |
| 4 Diff. old Southern banknotes. Fine. Lot | .95 |
| Colonial notes. Pa., Md., R.I. V.Fine, each | 1.25 |
| Queen Victoria, silver 2-pence. VFine | .40 |
| Russia, silver wire money. Peter the Great | .50 |
| Japan, oblong silver ¼ bu. VFine, scarce | .65 |
| Ancient Rome, silver denarius, before Christ and over 2000 yrs. old. Interesting. Fine | 1.50 |
| Roman bronze coin over 1600 yrs. old. Fine | .55 |
| Roman silver coin with head emperor. Fine | 1.00 |
| 10 Diff. foreign coins. Uncirculated. Lot | .60 |
| 13 Diff. small foreign notes. Lot | .10 |
| Travancore, one smallest copper coins. VFine | .15 |
| 50 Mixed foreign coins. Good to Unc. Lot | 1.75 |
| Old French copper coin before 1600, dated | .55 |
| 4 Diff. French nickle coins. F. to Unc. Lot | .25 |
| Iceland, 2, 5, 10 and 25 aurar. F to Unc. Lot | .80 |
| Germany, 100,000,000 mark note. Fine | .15 |
| Mexico, silver peso, 1944. Uncirculated | .75 |
| Japan, tempo, old, large, oval curious coin | .35 |
| Kandy King, 1200 A.D. Odd coin, idol. Good | .25 |
| Brazil, 3 diff. coins. Head Pres. Vargas. V.F. | .45 |
| Italy, 3 diff. 20 C. nickle coins. V.F. Lot | .30 |
| G. Britain, 3d. 12-sided coin. Geo. VI. Unc. | .30 |
| England, ½P. Head Geo. III, last king America | .15 |
| South or Cent. America gold peso. VFine | 4.00 |
| Booklet, Coins of Roman Empire, Illus. | .25 |
| 100 2x2 brown Kraft coin envelopes | .20 |
| Valuable reprint, Scott's Standard Catalog Copper and Nickle Coins of World. Illus. | 2.00 |
| Old Spanish piece of 8, silver. Fine | 2.50 |
| European gold ¼ ducat, over 200 years old & very fine. Interesting and nice | 3.75 |

**Postage and Insurance Extra.** jec

**GAROLD W. TAPP**

**Greer, South Carolina**



# CHINESE NOTES

**Beautifully colored, mostly bi-colored, crisp uncirculated bank notes of the Central Bank of China. Chinese writing on obverse. English on reverse. Brought from China by me for your enjoyment at low cost.**

| | |
|---|---|
| $100, 1928, Dr. Sun Yat Sen, each | $1.00 |
| $50, 1928, Dr. Sun Yat Sen, each | .50 |
| 20 Yuan, 1941, Dr. Sun Yat Sen, each | .25 |
| 10 Yuan, 1942, Gt,. Wall of China, ea. | .25 |
| $5.00, 1930, Shrine( 4 for $1), each | .30 |
| 2 Yuan, 1941, Chinese Gate, each | .25 |
| 2 Yuan, 1941, Dr. Sun Yat Sen, each | .25 |
| 1 Yuan, 1936, Women and Carts, each | .25 |
| 50 Cents, Palace, each | .20 |
| 25 Cents, Beautiful Gate, each | .20 |
| 20 Cents, 1940, Dr. Sun 2 for | .25 |
| 20 Cents, Chinese Arch 2 for | .25 |
| 10 Cents, Pavillion 2 for | .25 |
| 10 Cents, 1940, Dr. Sun 2 for | .25 |

**The above set of 14 interesting, crisp, colorful and beautiful notes for your collection, souvenirs or gift, for only $3. Order today.**

**Lt. Col. A. R. Weigel**

A.N.A. #12459 jep

**1103 Archer St.,**

**Houston 9, Texas**

classes, bronze was the most suitable substance, seldom steel or iron.

The award of medals in general, to officers and men for military and war services, to public officials for services rendered, started only, with very few exceptions, late in the eighteenth century and it continues to the present time.

If granted an opportunity again, the writer of this article, would like to continue the subject in another article.

## Coin Notes

John A. Muscalus, Bridgeport, Pa., whose articles on paper money have appeared in HOBBIES from time to time has compiled another interesting booklet, this latest one being on "Paper Money of Early Educational Institutions and Organizations."

Mr. Muscalus is entitled to sign his signature with the suffix, Ph.d., an earned degree, and this latest compilation of his is done in a scholarly manner.

A coin library is a beaten trail that leads to the broad Numismatic Highway; it is the shortest route to numismatic accomplishments.

oOo

Coins are monuments with the highlights of history chiseled thereon.

oOo

Money is not just a mere convenience, it is a necessity of mankind; it doesn't merely make civilization easier, it makes civilization possible.

oOo

A study of the romance of money adds zest to coin collecting; make your collection a library of money as well as a cabinet of coins.

Ripley says that Simonides the Greek poet was the first poet to make money; early in his career he asserted that poets had as much right to eat as anyone else. Yes, and Simonides was one poet that not only made, but unlike many poets, earned what he made.

oOo

Charles Dickens coined the phrase "as good as gould." Gold does not owe its status of monetary standard of the world to a lucky chance, but to the survival of the fittest in a centuries old elimination contest. Dozens of articles and many metals were tried out, but none of them proved "as good as gold."

oOo

"There's only one way to shoot—shoot straight." Don't over-alloy yourself. The Ancient Greeks owe a great deal to the purity and honesty of their coinage for their great trade supremacy in the then known world. Their money was accepted freely by all other states, and on account of its purity was bought as bullion quite often. "As sound as a Greek coin" was literally true.—**F. C. R.**


***NICKELS—Good or Better***

91 to 98, 16SD, 18SD, 19SD, 20SD, 24D, 26D, 27SD, 39SD, 15c.
87, 89, 90, 25SD, 31S, 20c.
83, 84, 88, 13SD type I, 14SD, 15SD, 17SD, 21S, 24S, 26S, 45c.
99 to 12D, all P and others between 28SD to 45SD, 10c. tfc

**C. H. BOGARD**

**2444 12th Ave. So., Minneapolis 4, Minn.**

**See our ad. Page 81**
**Celina Coin Co., Celina, Ohio**

***Proof Sets***

1938 $14.50; 1939 $12.25; 1940 $10; 1941 $7.25; 1942, 6 pieces $7.25. All 5 sets for $50.

Commemorative ½ Dollars: 1924 Walloon $3.50; 1926 Sesqui $2; 1926 Oregon P&S $2.25 each; 1927 Bennington $4.50; 1928 Oregon $4.50; 1934 Boone $2.25; 1935 Boone $2.25; 1935 Boone, small 34 $2.25; 1935 Spanish Trail $12.50; 1936 Wisconsin $2.50; 1936 York County $2.50; 1936 Long Island $2; 1936 Lynchburg $3.50; 1936 Elgin $2.50; 1936 Albany $2.75; 1936 Oregon $2.25; 1936 Oregon S $6.50; 1937 Roanoke $3; 1936 Bridgeport $2.75; 1937 Oregon D $2.25; 1925 Norse Thick $2.50.

Most of the others in stock from time to time, so send along your want list.

U. S. Coins more than 100 years old: Silver ½ dollar $1.25; ¼ dollar $1.; dime 50c; ½ dime 45c; cent 25c; ½ cent 50. All 6 coins for $3.85.

White Cents: 1859 35c; 1860 35c; 1861 $3; 1862 20c; 1863 20c; 1864 65c; 1857 40c; 1858 40c. All 8 coins for $4.35.

Spanish Silver 8 Reales or Pieces of 8, 125 to 150 years old. Fine. $1.50 each.

Coin Books every collector should have: Wayte Raymond Coins of the World, latest edition $3.65. Wayte Raymond 1946 U.S. Coin Catalogue $3.15.

All items sold with a money back guarantee as I do not issue credit slips. All purchases for less than $5, postage and insurance extra. tfc

**WM. RABIN, 905 Filbert St., Phila. 7, Pa.**

***SMALL CENTS***

| | | |
|---|---|---|
| 1869 | Very Good | $1.65 |
| 1870 | Very Good | 2.50 |
| 1870 | Fair | .60 |
| 1872 | Good | 3.00 |
| 1872 | Very Good | 4.50 |
| 1873 | Fair | .25 |
| 1873 | Very Good | .75 |
| 1874 | Fair | .25 |
| 1874 | Very Good | .75 |
| 1875 | Fair | .45 |
| 1875 | Very Good | 1.00 |
| 1876 | Very Good | 1.50 |
| 1877 | Very Good | 9.50 |
| 1878 | Fair | .60 |
| 1878 | Very Good | 1.75 |
| 1879 | Fine | .75 |

Included 15c postage and insurance on all orders under $3.00. tfc

**LITTLECOTE HOBBY SHOP**

**249 Genesee Street Utica 2, New York**

**I WANT TO BUY**

***The Following Rolls of Brill. Unc. Coins***

**Will pay at the same rate for broken rolls.**

**I will pay the following prices for limited quantities:**

CENTS

| | | | |
|---|---|---|---|
| 1909 VDB | $ 4.50 | 1931-D | 51.00 |
| 1909-S VDB | 350.00 | 1931-S | 48.00 |
| 1910-P | 12.50 | 1932-P | 10.00 |
| 1911-P | 12.50 | 1932-D | 17.50 |
| 1916-P | 10.00 | 1933-P | 15.00 |
| 1921-P | 20.00 | 1933-D | 8.00 |
| 1930-D | 15.00 | 1942-S | 4.50 |
| | | 1943-S | 1.20 |

NICKELS

| | | | |
|---|---|---|---|
| 1938-P | 4.50 | 1939-D | 52.00 |
| 1938-S | 6.25 | 1939-S | 40.00 |
| 1938-D | 6.25 | 1940-D | 5.00 |
| 1939-P | 6.50 | 1942-D | 26.00 |

QUARTERS

| | | | |
|---|---|---|---|
| 1932-P | $32.00 | 1936-D | 85.00 |
| 1932-D | 650.00 | 1936-S | 40.00 |
| 1932-S | 250.00 | 1937-S | 32.00 |
| 1934-P | 45.00 | 1938-P | 20.00 |
| 1934-D | 40.00 | 1938-S | 20.00 |
| 1935-P | 27.50 | 1939-P | 15.00 |
| 1935-D | 32.00 | 1939-S | 20.00 |
| 1935-S | 32.00 | 1940-P | 14.00 |
| 1936-P | 24.00 | 1940-D | 14.00 |

HALVES

| | | | |
|---|---|---|---|
| 1937-P | 14.00 | 1938-P | 16.00 |
| 1937-D | 14.50 | 1939-P | 15.00 |
| | | 1939-S | 15.00 |
| 1937-S | 15.00 | 1940-P | 12.50 |

jep

**ALBERT LEE**
**Box 58, Hardin, Kentucky**

**A Profitable Coin Investment!**
**Brilliant Uncirculated Mint Sets**

| | |
|---|---|
| Philadelphia Mint, 1942 P Complete Set | $2.25 |
| Denver Mint, 1942 D Complete Set | 2.25 |
| San Francisco Mint, 1942 S Complete Set | 2.25 |
| Philadelphia Mint, 1943 P Complete Set | 1.50 |
| Denver Mint, 1943 D Complete Set | 1.50 |
| San Francisco Mint, 1943 S Complete Set | 1.50 |
| Philadelphia Mint, 1944 P Complete Set | 1.25 |
| Denver Mint, 1944 D Complete Set | 1.25 |
| San Francisco Mint, 1944 S Complete Set | 1.25 |
| Philadelphia Mint, 1945 P Complete Set | 1.25 |
| Denver Mint, 1945 D Complete Set | 1.25 |
| San Francisco Mint, 1945 S Complete Set | 1.25 |

*Mailed Postpaid If Remittance Accompanies Order*

***U. S. Coins***

Set contains One Cent, Nickel, Dime, Quarter, Half Dollar.

*Use them to fill in your coin Collection.*

•

***A Nice Gift to Friends***

Start them in the oldest hobby in the world.

•

***Get Your Sets Now!***

Price will advance rapidly. Buy several sets—Put them away, you won't be sorry. Furnished with or without coin holder.

Holders have Acetate coverings on both sides. Protects coins, prevents tarnish **30c each additional**

jep

**UNITED COIN EXCHANGE**
**420 MADISON AVENUE - Room 406 - NEW YORK 17, N. Y.**

# COLLECTOR'S SPECIALS

## U. S. SMALL CENTS

### FLYING EAGLE and INDIAN HEAD (Copper Nickel)

| | Fair to Good | Fine | Unc. | Proof | | Fair to Good | Fine | Unc. | Proof | | Fair to Good | Fine | Unc. | Proof |
|---|---|---|---|---|---|---|---|---|---|---|---|---|---|---|
| 1856 | | 80.00 | 135.00 | 165.00 | 1858 SL | .25 | 1.00 | 8.00 | 40.00 | 1862 | .15 | .25 | 1.25 | 9.00 |
| 1857 | .25 | .65 | 3.50 | 30.00 | 1859 | .30 | .50 | 3.00 | 10.00 | 1863 | .10 | .25 | 1.00 | 9.00 |
| 1858 LL | .25 | .75 | 5.00 | 40.00 | 1860 | .25 | .50 | 3.00 | 10.00 | 1864 | .35 | .65 | 2.00 | 12.50 |
| | | | | | 1861 | 1.00 | 2.00 | 8.50 | 21.00 | | | | | |

### INDIAN HEAD (Bronze)

| | Fair to Good | Fine | Unc. | Good | | Fair to Good | Fine | Unc. | Good | | Fair to Good | Fine | Unc. | Good |
|---|---|---|---|---|---|---|---|---|---|---|---|---|---|---|
| 1864 | .25 | .75 | 3.50 | 20.00 | 1879 | .25 | .65 | 3.00 | 5.00 | 1896 | .10 | .25 | 2.50 | 4.50 |
| 1864 L | 6.00 | 10.00 | 27.50 | | 1880 | .20 | .35 | 2.00 | 4.00 | 1897 | .10 | .25 | 2.50 | 4.50 |
| 1865 | .25 | .60 | 2.50 | 9.00 | 1881 | .20 | .50 | 2.00 | 4.50 | 1898 | .10 | .25 | 2.50 | 4.50 |
| 1866 | 1.25 | 2.00 | 7.50 | 10.00 | 1882 | .20 | .40 | 2.00 | 3.50 | 1899 | .10 | .25 | 1.50 | 4.50 |
| 1867 | 1.25 | 2.00 | 7.50 | 10.00 | 1883 | .20 | .40 | 2.00 | 3.50 | 1900 | .05 | .15 | 1.25 | 4.00 |
| 1868 | 1.25 | 2.00 | 7.50 | 10.00 | 1884 | .20 | .50 | 2.25 | 4.00 | 1901 | .05 | .15 | 1.00 | 4.00 |
| 1869 | 1.75 | 3.50 | 8.50 | 12.00 | 1885 | .75 | 1.25 | 3.75 | 7.00 | 1902 | .05 | .15 | .75 | 3.00 |
| 1870 | 1.00 | 2.75 | 7.50 | 12.00 | 1886 | .20 | .45 | 1.75 | 3.50 | 1903 | .05 | .15 | .75 | 3.00 |
| 1871 | 2.50 | 4.50 | 12.50 | 18.00 | 1887 | .10 | .25 | 1.75 | 3.50 | 1904 | .05 | .15 | .75 | 3.00 |
| 1872 | 3.50 | 6.50 | 15.00 | 22.50 | 1888 | .10 | .25 | 2.00 | 4.50 | 1905 | .05 | .15 | .75 | 3.00 |
| 1873 | .50 | 1.75 | 4.50 | 7.00 | 1889 | .10 | .25 | 1.75 | 4.50 | 1906 | .05 | .15 | .75 | 3.00 |
| 1874 | .50 | 1.75 | 4.50 | 7.00 | 1890 | .10 | .25 | 1.75 | 4.50 | 1907 | .05 | .15 | .75 | 3.00 |
| 1875 | .60 | 2.00 | 5.50 | 7.00 | 1891 | .10 | .25 | 1.75 | 4.50 | 1908 | .05 | .15 | .75 | 3.00 |
| 1876 | .60 | 1.25 | 5.50 | 7.00 | 1892 | .15 | .35 | 2.00 | 5.00 | 1908 "S" | 2.50 | 3.50 | 6.50 | |
| 1877 | 7.50 | 12.50 | 27.50 | 45.00 | 1893 | .10 | .25 | 1.50 | 3.50 | 1909 | .05 | .15 | .75 | 5.00 |
| 1878 | 1.00 | 2.00 | 6.00 | 9.00 | 1894 | .20 | .50 | 2.00 | 4.50 | 1909 "S" | 8.50 | 12.00 | 22.50 | |
| | | | | | 1895 | .10 | .25 | 1.75 | 4.00 | | | | | |

## PROOF SETS

1936 1c, 5c, 10c, 25c, 50c ..... $60.00
1937 Same as above ..... 27.50
1938 Same as above $15; 1939 Same as above ..... 12.50
1940 1c, 5c, 10c, 25c, 50c ..... 10.00
1941 Same as above ..... 7.50
1942 Same as above, with both of nickels ..... 7.50

***Please Order by Alphabetical Letters and Numbers Shown***

## SPECIALLY PRICED SMALL COLLECTION OF U.S. COINS

**All Coin Dates of Our Selection**

**Collection A. 1.**
Indian Head Cents, 20 Different dates. V.G. to Fine. Special ..... $ 1.00

**Collection A. 2.**
Lincoln Head Cents, 1909 to 1943 including all mint marks, 40 different, all uncirculated ..... 12.50

**Collection A. 3.**
Lg. Cents, 10 diff. dates, some over 100 yrs. old, our selection, 10 ..... 2.75

**Collection A. 4.**
U. S. Large Cents from 1794 to 1857. Different dates of our selection. 50 Coins. Good to V. Fine. Special ..... 30.00

**Collection A. 5.**
Two Cent Pieces 1864 to 1868. Diff. dates. 5 pieces. Good to fine ..... 1.00

**Collection A. 6.**
Three Cent Pieces, Nickel, 1865 to 1881, different. 8 pieces ..... 3.00

**Collection A. 7.**
Three Cent Pieces, Silver, 1851 to 1862. 5 diff. dates in V.G. cond. ..... 3.50

**Collection A. 8.**
Half Dimes or 5 Cents in Silver, 1829 to 1873. Different dates. 10 coins. Good to Fine ..... 2.75

**Collection A. 9.**
Dimes from about 1820 to 1891, taking in most of the old types. 10 different dates. All Good to Fine ..... 3.50

**Collection A. 10.**
Quarters from about 1830 to 1877. Diff. dates, good to fine. 10 for ..... 6.50

**Collection A. 11.**
Half Dollars from about 1810 to 1836. Diff. dates in Fine cond. 5 for ..... 6.00

**Collection A. 12.**
Silver Dollars, one from 1798 or 1799, Type of 1841 to 1860; one from 1872; one Trade Dollar. V. G. to Fine. Special 4 coins ..... 25.00

**Collection A. 13.**
Will contain Half Cent, Large Cent, Flying Eagle Cent, Indian Bronze and Nickel Copper Cent, Two Cents, Three Cents in Silver, Half Dime and Nickel, Shield Type Nickel, Dime over 100 years old, Quarter and Half Dollar each over 100 years old. This splendid Type collection. Special ..... 4.90

**Collection A. 14.**
Type Collection of Dollars, one each from 1795, Type of 1796-98, 1799 to 1803, 1840 to 1871, Trade Dollar, Morgan Type, Peace Type—all in V. G. to E. Fine condition ..... 47.50

**Collection A. 15.**
Half Cents 1809 to 1857, 10 diff. dates. V. G. to Fine. Special ..... 7.50

**Collection A. 16.**
Commemorative Half Dollars all in bright Unc. condition. No Columbus or Stone Mountain. Our choice, 7 for ..... 13.50

**Collection A. 17.**
Three Medals of Columbian Exposition and 1892 and 1893 Columbian Half Dollar. With the Columbian Quarter bearing the only portrait of a Foreign Ruler on a U.S. Coin. A very desirable set. Special ..... 15.00

**Collection A. 18.**
Colonial Coins 1783 to 1788, Washington, New Jersey, Vermont, Massachusetts, Fugio, Connecticut. A nice group of our early coins. Special: the 6 pieces for ..... 9.90

**Collection A. 19.**
Fractional Paper Currency used from 1865 to 1874. Denominations 3c, 5c, 10c, 15c, 25c, 50c. This group in new condition $5.50, in Fine Used condition ..... 5.45

**Collection A. 20.**
Gold Coins of the U. S., $1, $2.50, $3, $5, $10, $20, comprising every type of regular issue of gold coins issued. All in V. Fine condition. Special ..... 135.00

## COMMEMORATIVE COINS

**All Uncirculated**

1892 Columbian Exposition ..... $1 25
1893 Columbian Exposition ..... 1.00
1893 Isabella Quarter ..... 10.00
1900 Lafayette Dollar ..... 12.50
1915 Panama-Pacific Exposition ..... 17.50
1918 Lincoln ..... 3.00
1920 Maine Centennial ..... 5.00
1920 Pilgrim Tercentenary ..... 2.00
1921 Pilgrim Tercentenary ..... 6.50
1921 Alabama, Plain ..... 7.50
1921 Alabama, 2*2 ..... 16.00
1921 Missouri $25; 1921 Missouri, 2x4 ..... 30.00
1922 Grant Memorial $2.75; Grant with star ..... 67.50
1923 Monroe Doctrine ..... 2.50
1924 Huguenot Walloon ..... 3.75
1925 California Jubilee ..... 5.00
1925 Lexington-Concord ..... 2.25
1925 Norse, thin (medal) ..... 8.50
1925 Norse, thick (medal) ..... 2.50
1925 Stone Mountain $1.25; Vancouver ..... 15.00
1926 Philadelphia Sesqui ..... 2.50
1927 Vermont ..... 6.75
1928 Hawaiian Sesqui ..... 32.50
1934 Maryland ..... 2.00
1935 Connecticut $6; Hudson ..... 15.00
1935 Old Spanish Trail $12.50; San Diego ..... 2.50
1936 Albany, N. Y. $2.50; Bridgeport ..... 2.50
1936 Cincinnati. Set of 3 ..... 25.00
1936 Cleveland $1.50; Columbia, Set of 3 ..... 9.00
1936 Delaware Tercentenary ..... 2.50
1936 Elgin, Ill. $2; Gettysburg ..... 4.00
1936 Long Island ..... 1.50
1936 Lynchburg $3.50; Norfolk ..... 4.50
1936 Rhode Island. Set of 3 ..... 8.00
1936 Robinson $1.85; San Diego ..... 2.75
1936 San Francisco $3.50; Wisconsin ..... 2.50
1936 York County, Me. ..... 2.25
1937 Antietam $5; Roanoke Island ..... 3.00
1938 New Rochelle ..... 3.50
1935 Arkansas Centennial ..... 2.50
1935 Arkansas. S mint ..... 4.50
1935 Arkansas. D mint ..... 4.50
1936 Arkansas. Set of 3 ..... 5.50
1936 Arkansas. P mint ..... 2.00
1937 Arkansas. Set of 3 ..... 13.50
1938 Arkansas. Set of 3 ..... 16.50
1939 Arkansas. Set of 3 ..... 60.00
1934 Boone Bicentennial ..... 2.50
1935 Boone. ..... 2.75
1935 Boone. D mint ..... 4.50
1935 Boone. S mint ..... 4.50
1935 Boone. Small 1934 ..... 2.75
1935 Boone. Sm. 1934. D & S ..... 65.00
1936 Boone ..... 2.00
1936 Boone. D & S mint ..... 8.50
1937 Boone ..... 2.00
1937 Boone. D & S mint ..... 55.00
1938 Boone. Set of 3 ..... 70.00
1926 Oregon Trail ..... 2.50
1926 Oregon. S mint ..... 3.00
1928 Oregon ..... 4.50
1933 Oregon. ..... 6.50
1934 Oregon ..... 5.50
1936 Oregon $2.50; Oregon, S mint ..... 9.00
1937 Oregon. ..... 2.75
1938 Oregon. Set of 3 ..... 13.50
1939 Oregon. Set of 3 ..... 30.00
1934 Texas Centennial ..... 2.75
1935 Texas. Set of 3 ..... 6.50
1936 Texas. Set of 3 ..... 6.00
1937 Texas. Set of 3 ..... 7.00
1938 Texas. Set of 3 ..... 30.00
Complete set of Unc. Commemorative Half Dollars, 111 pieces in two albums ..... 750.00

**12 WEST 46th STREET Stack's NEW YORK 19, N. Y.**

**INDIAN CENTS AT BARGAIN PRICES**

25c Each: 1857-58-59-60-62-63-64 65-79
75c Each: 1873-74-75-76-78
$1.35 Each: 1866-67-68
Above in fair condition (worn but clear dates)
SPECIAL: 29 different for $1.

**HALF DOLLARS OVER 110 YEAR OLD**

25 different $37.50 19 different $27.50
15 different $20.00; 10 different $13.50

**LARGE CENTS**

50 Different 1794-1856 ----------$30.00
45 Different 1798-1856 ---------- 25.00
36 Different 1798-1856 ---------- 18.00
25 Different 1802-1853 ----------10.00

1793-1945 PRICE LIST FREE

Coin ENVELOPES $1.50 per 1000

tfc

**HOLLINBECK COIN CO.**
**400 Royal Union Bldg.**
**Des Moines 9, Iowa**

**COINS OF THE WORLD**

ASSORTMENT A—$1.00
15 All Different Foreign Coins
ASSORTMENT B—$1.75
15 Different GERMAN, copper, nickel, silver
d64c

MILFORD COIN & STAMP CO.
486A State St., New Haven 10, Conn.

**ONE DOLLAR**

Brings you the following set of Japanese Philippine-invasion bills:
10 centavo, 50 centavo, 1 peso, 5 peso, 10 peso 1st issue, 10 peso 2nd issue.
jlyp

H. C. VOTAW
1800 Spruce, Berkeley 4, Calif.


## WANTED TO BUY

**WANTED FOR CASH:** Michigan obsolete bank notes and scrip.—Harold L. Bowen, 818 Lawrence Ave., Detroit 2, Michigan. o12468

**GOLD COINS** only for my collection. — Ira Nelson, 260 Tremont St., Boston, Mass. ja12426

**WANTED TO BUY:** Commemorative Half Dollars; large cents; 2c and 3c pieces; Fractional Currency; Broken Bank Bills; C.S.A. Notes, etc. Circulated or uncirculated. Highest prevailing cash prices paid. Can use wholesale job lots. —Tatham Coin Co., Springfield 10, Mass. jly122901

**WANTED:** Morgan Quarters in very good condition or better, as follows; 1892-s, 1893-s, 1894-s, 1895-s, 1896-s, 1897-o, 1897-s, 1898-o 1898-s, 1899-s, 1901-o, 1901-s, 1902-s, and 1905-o.—Charles M. Poor, 17140 Washburn, Ave., Detroit, 21, Michigan. je1402

**WANTED: COIN** collections, gold coins. Top prices, quick services. Send list.—John Ziegler, R. 2, Fremont, Ohio. je3291

**PAPER MONEY** issued in New Jersey. Wanted: bank notes, script and Colonial. —J. N. Spiro, 14 Burr Road, Maplewood, N. J. my128001

**WANTED: COINS** for my collection. Write me before selling. — Charles A. McLean, 24 Grove St., Asheville, N. C. je6234

**CONFEDERATE MONEY,** coins. Buy or sell.—Karl Stecher, Box 338, Washington 4, D. C. au6633

**WANTED: GOLD COINS** for my collection. Give description & price.—Lynn Crandall, Box 697, Idaho Falls, Idaho. jly3402

**WANTED:** Patterns of trade dollars, 50c, 20c, 5c, 2c and 1c. 1892: S dime, S and O dollar, $2.50 P, $5 CC, $10 O, $20 S (these are particularly wanted to show the mint marks clearly). 1879: All coins except gold. 1880: All coins including gold. Half dollars 1847 over 46 and 1850. Gold half pinch and ¼ DWT. Any California Gold with Washington Head or any California Gold 1879 date.—William Guild, 1171 Washington Street, West Newton 65, Mass. je3578

## FOR SALE (Miscellaneous)

**WE MAY HAVE** the coins you want. Your want list appreciated in minor coins up to Unc. dollars.—W. O. White, 419 S. Franklin, Watkins Glen, N. Y. o126711

**FOR SALE:** Coins. Very good to very fine, some unc. Small Cents. Buffalo Jefferson Nickels.—C. C. Eymann, 1090 Temple Ave., Long Beach 4, Calif. je3882

**LARGE, SMALL** and Half Cents. Also other U. S. Coins. All at reasonable prices.—Wm. Youngman, 1313 W. Russell St., Philadelphia 40, Pa. 0124011

**COIN COLLECTOR'S ODDITY:** pennies! Double heads or tails. Sample $1. ea. Lots of 12, 75c ea.—George Aiken, 56 Mattie Street, Auburn, New York. au3003

**10 LARGE CENTS:** $4.95.—Guy Saulsbury, Spicer, Minnesota. je184

**U. S. AND FOREIGN COINS.** Dollar size (Washington Jubilee Commemorative Piece) $4.65 ea.—L. Darr, 615 South, Third, Walla Walla, Wash. je1411

**FOR SALE:** Book of Buffalo nickels also some odd coins.—Eddy, San Juan Hotel, Mission Beach, Calif. au3081

**FOR SALE:** All dates, Lincolns and Indian heads. No lists. Will quote on your want list. 1916D Mercury dime, $4.50, good to V. G. 1885 nickel, $8.50, clear date. 1922D L. P's. 15c & 25c ea. 1937D 3Legged Buffalo $1.25 & $1.50 ea.—C. L. Winterrose, 317 Adelia Street, Springfield, Illinois. au3445

**SEND ME** your want list for Quarters, Dimes, Nickels, Cents, Large Cents. I want to "Meet you by mail."—William H. Kenworthy, Waterville, Me. je3882

**JAPANESE INVASION** bills. 3 Different, 25c.—Paul Heins, 3207 So. 7th St., Arlington, Va. je3861

**LOOK! 3 AMERICAN** Colonial coins $1.25; 2 encased postage stamps 25c. Have large stock on U. S. and foreign coins. Let me know what you need.—B. M. Douglas, 730 Oneida Pl., Washington, D. C. jly3483

**WHITMAN** coin folders, complete stock, 30c ea.; 4 for $1. Handbook, 50c.—Robert Benroth, Bluffton, Ohio. je3291

**BREAKING UP** a large collection of Paper Money, U. S. and Foreign Coins, Medals, Buttons, Badges.—H. A. Brand, 174 Woolper Avenue, Cincinnati, Ohio. o122511

**SEND FOR FREE 60 PAGE** illustrated Coin Catalog. I have everything in coins. I publish grand sale catalog, also the popular Coin Chronicle. All are free to my customers. Write me whether you want to buy or sell. It will pay you.—B. Max Mehl, 451 Mehl Building, Fort Worth, Texas. Largest coin firm in the U. S. Established 42 years in the same business: in the same place. ja126123

**INDIAN HEADS** $2.10 per 100; Lincoins 1909-S 1931-S 65c each; 1922-D 20c; 1924-D 30c; 1910-S 1911-S 1912-S 1913-S 1914-S 1915- 1921S- 1923-S 1924-S 1926-S 1931-D 1932 1932-D 1933 1933-D All for $1.75. 1931-S Nickel 25c. Old Half dollars Foreign Silver Dollars, Commemorative Half dollars, coin albums for Indian, Lincoins, Nickels, Dimes, etc. 30c each; 4 for $1.—Koch, 3049 Daytona Ave., Cincinnati, Ohio. o120882

**MEXICAN REVOLUTIONARY bills. Chihuahua five and ten peso notes, 25c set. Wholesale to dealers. Large hobby catalog, 10c.—Quivira Specialties, Topeka, Kansas.** n126501

**U. S. AND FOREIGN COINS,** bills, bonds. Foreign dollar size silver. Catalog 5c.—Sistershop. Northbranch, Kansas. je109

**COIN LIST** for stamp.—Guy Saulsbury, Spicer, Minn. f12483

**FOR SALE:** Rare Japanese invasion money, one thousand peso and five hundred peso notes, mint $5, used $3; ten peso $1.—George Ivers, 620 Front Street, Fargo, North Dakota. au6846

**SCRIPT: ISSUED** by the Beloit Commercial Club during the bank moratorium. 25c, $1, $5, set of three denominations, $1.—Book Seller, Beloit, Wis. je3672

**INVESTIGATE** my prices on cents, nickles, dimes, quarters, halves. — Frank Epps, Box 1066, Charleston, W. Va. je3291

**FOREIGN COINS.** Twenty-five different better grade 19th Century (1801-1900) coins, each from a different country, $2 postpaid. Twenty-five different better grade 20th Century (1901 to date) coins, each from a different country, $2 postpaid. One hundred different 19th Century foreign coins, $12.50 postpaid. One hundred different 20th Century foreign coins, $10 postpaid. All four collections listed above containing 250 face different coins (no duplicates) sent postpaid for $25. Collections average, fine condition (no coins, below VG). All above coins attributed in individual envelopes. One hundred assorted foreign coins (none mutilated) containing at least twenty different, $3 postpaid. One thousand assorted containing at least fifty different, $30 postpaid.—Richard A. Webb, Room 114, 268 Market, San Francisco, Calif. jly30441

**PRIVATE COLLECTION** for sale. 1. 92 different, fine to Unc. silver dollars, all mints, catalogue at $252, my price $160. 2. 66 diff. fine to Unc. silver dollars, all mints, catalogue at $175, my price $99. 3. Unc. silver dollars, 1878 "CC" $8, 1894 "O" $4, 1897 "O" $3.50, 1923 "P" $2.50. 4. Indian Head set in folder, complete except 1856 and 1909 S. 17 Unc., 1 proof, rest fine to very fine including 1864 L, 1872, 1877, 1908 S. Catalogues $110, my price $75. 5. Complete Lincoln set in Raymond Folders. All before 1915 are brilliant Unc. Rest are Unc. except 14 in late teens and twenties. Catalogues over $100, my price $72. 6. Complete Lincoln set in folder, 1909, 1909 V. D. B., 1910, 1914, 1915 D, 1917, and others Unc. Rest fine to extremely fine. Cat. over $40. My price $22. 7. Unc. Cents; 1914-1915 D both for $3. 1902, 1903(2), 1907, 1908 all for $3.75. 8. Indian Cents. Fine 1861 $3.50, 1877 $10.50. 9. Nickels: 1866 G, $2,F. $3.50, ex. F. $6, 1867 with Rays F. $4.50, 1868, 1869 G. both for $3, 1912 "D" F. 1912 Unc. both for $4.50 1913, 1920, 1921, 1926, 1928, 1929, all Unc. for $6. 1917 D, 1927, 1927 S, all F. for $4.50. 10 Dimes; 1907, 1911, 1929 all Unc. for $3.75. 11. 3, 3c pieces, F. for $2.25. 12. Unc. Qts: 1892, 1906, 1916 D, 1917 Type I, 1932 all for $13. V. F. Qts. 1853, 1857, 1858, 1877, 1834, 1838, all for $6.50. Stamp for reply. Money Order for Coins. All Coins guaranteed. GOLD. Five Dollars V. F., 1881, 1886 S, each $14.50. 2½ Dollars, V. F. 1912, $6. 1852 Half Dol. California V. F. $4.50. 1870 ¼ Dollar, California, Proof surface, beautiful. "G" under Bust $10.—Rev. Edward W. W. Lewis, 52 Centre Street, Rye, New York. je10931


**COIN BARGAINS**

LARGE STOCK OF U. S. COINS
Most all kinds
At Very Interesting Prices.
*Write for Price List—FREE*

ado

**ROBERT WARD**
2004 No. Clark Street, Chicago 14, Illinois

# FIREARMS

## Col. Sam Colt and the First Connecticut Revolving Rifles

By ARTHUR T. WARD

"On the 25th of April (1861) Col. Sam Colt offered to raise a regiment and arm it with revolving breech rifles of his own manufacture. His purpose was to have every man over six feet high, and a good shot,—a regiment of accomplished grenadiers; and on May 16, he was commissioned colonel of the First Connecticut Revolving Rifles. Parts of companies rendezvoused on South Meadows, in Hartford, in accordance with this plan, under Major George D. Chapman. There was soon disagreement concerning arms, the appointment of subalterns, and other important matters; and Col. Colt's commission was revoked June 20; and the regiment, then numbering nearly seven hundred men, was disbanded." (Quotation from the **Military and Civil History of Connecticut During the War of 1861-1865).**

No mention of this fact and the attending circumstances is made in Mr. Rohan's *Yankee Arms Maker*, and so perhaps some details culled from the Jarvis Letters in my possession will be of interest to those interested in Colt History.

The "Jarvis Letters" comprise a series of letters, written by Mrs. Sam Colt's father, Wm. Jarvis, to a nephew of the same name, who went out to Ohio, in the '40's to become a settler and to sell land belonging to his uncle. Here is the pertinent comment of the uncle:

May 5, 1861

"A day or two since the Col. had a letter from a gentleman in N. Y. stating that Henry Ward Beecher had recommended to his congregation to organize a regiment of soldiers and arm them with Colt's Rifles, and asking him to make a present of them for that purpose. He (Col. Colt) wrote in reply that as he had furnished one regiment in his own State with arms at a cost of $50,000, he did not feel his duty to furnish another in N. Y., but to inform Mr. Beecher that if he would organize a Regiment of Congregational Ministers of his type, and command it, he would gladly and gratuitously furnish them with arms, complete."

May 16, 1861

"The Col's Regiment is now full and will be a splendid body of men. There were some two thousand applicants but none were received who were not perfectly sound and healthy, and at least 5′ 6″ in height, which is an inch and a half higher than the U. S. standard. He has filled his depot and Charter Oak hall and erected a large building for their accommodation supplied with beds and necessary comforts, a large number of cooks and waiters while they are drilling and preparing to go into Camp. They will be armed with the Col's Rifles, and will, as Col. Beal of the U. S. Army told me, constitute the most awful destructive regiment that he could imagine if the first rank delivered its first round of 6 shots and retired to the rear to load, and the second in the same way, so that a continual fire would be kept up without the interruption of scarcely a second of time."

June 19, 1861

"The Col. returned from Washington a few days since, having made arrangements in regard to his regiment. It is to be re-enlisted into the regular Army for five years, under the command of Col. Stone, who is expected here this week to take charge of it. It will be a splendid regiment every way—the men of fine appearance and splendidly drilled and equipped. None of men but good moral habits are permitted to belong to it."

June 25, 1861

"The Col. will have nothing more to do with his Regiment after all. He had the promise that he should select some of the officers, but instead of this, the Governor chose to appoint them without consulting him and some of them were every way incompetent and remarkable only for their radical abolition proclivities. Such was especially the case with the Colonel O. S. Ferry, who has no experience in military affairs, but who had to be provided for in consequences of his defeat as a representative to Congress. The Col. may organize and equip another regiment if he can have guarantees that it shall be properly officered. He spent a great deal of money in providing for and drilling the other regiment for which he made no charge, although he had a right to do so."

**FOR SALE: My Private Collection of Fire Arms.** 1 New 9 MM Ger. Luger automatic pistol, 4″ bbl. blued steel $45. Another same as above, slightly used, with holster $40. 2 German P 38's: 1 nickled, 1 blued steel $37.50 ea. 1 Savage 380 automatic pistol, nickle plate 4″ bbl., excellent cond. $30. One 45 Colt automatic pistol with holster, exc. cond $40. 1 Stevens 6-shot repeating shotgun, new, fired 4 times, $25. 1pr. Bosch & Lomb 5 power army field glasses with compass and leather carrying case, cost $135. Take them at $40. 1 Mossberg 4 power telescope for rifle $7.50. Total $302.50 if sold separately. The first check received for $250 takes all. jep

ALBERT LEE Box 58 HARDIN, KY.

**Antique Firearms**
**Edged Weapons — Armor**
BOUGHT and SOLD
Illustrated 174-page catalog of pistols, swords, daggers, 50 cents. tfc
ROBERT ABELS
860 Lexington Ave., Box H, New York 21

**FIREARMS**
**COLLECTORS and SHOOTERS**
Many types of Sporting and Military arms, Pistols and Revolvers, Misc. Items.
New Catalogue Ready, 10c
BUY — SELL — TRADE myp
RICHARD D. SHORT - *WOODSTOCK, N. Y.*

IT'S SPRING AGAIN and the whole world has come to life. Now, among the most active little pests is an insect called a GUN BUG (of the genus Glinch) which has a most potent bite. It is said there is no cure for anyone bitten by this little**** and the only relief is in the acquisition of more and more GUNS. One of the most deadly types is the Antique Specie, found all over the North American continent. We are pleased to suggest our latest list of Antiques Arms as a source of comfort to the many victims of this vicious little marauder. Taken in large doses before and after meals, the results are amazing. Trial size 6 cents in stamps. jec

**MEL. HOWARD**
32 Atherton Road Brookline 46, Mass.

**"TO ARMS COLLECTORS"**
*We specialize in fine Antique American and European arms and offer a wide range of exceptional values. Our 13th edition antique arms catalog will be sent on receipt of twenty-five cents in coin. Antique Arms purchased. Fair prices paid.* tfc
**KIMBALL ARMS CO.**
21 Cambridge Road Woburn, Mass.

THE NEW 1946
No. 37
"SHOOTERS BIBLE"
Bigger, Better Than Ever!
512 Pages
9,000 PICTURES!
OVER 20,000 ITEMS!
COMPLETELY REVISED!
still only $1

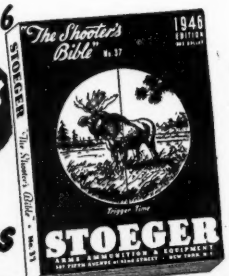


In size, contents and quality, nothing to compare with it. Completely revised. New Guns. New Ammunition Lists. Many New Items. Latest Factory Prices. 50 Page Book Section. New Articles by famous writers. Limited Edition. Send DOLLAR Now. Post Paid

**STOEGER ARMS CORP.**
507 FIFTH AVENUE, NEW YORK 17, N. Y.

From the *Commemorative Biographical Record of Hartford County, Conn.*

"When the attack on Sumter was made (Gen. Griffin A. Stedman) at once joined the Washington Greys of that city (Hartford), but in learning that Col. Colt of Hartford was raising a regiment for the Fourteenth U. S. Infantry, he exchanged to that command in May, 1861, just as it was taking up its quarters in the very grounds which are now marked by the young hero's statue."

"The enterprise of Col. Colt was not successful, the battalion was disbanded and the Fifth Regiment of Connecticut Volunteers was called for by the Governor."

# A Chapter on the Remington Plant

(From "History of American Manufacturers," by Bishop: Philadelphia—1868.)

ALONG THE line of the New York Central Railroad, between Troy and Rochester, there are several important manufactories. At Ilion, in Herkimer County, which is eighty-three miles west of Albany, is one of the largest private gun manufactories in the United States, known as **E. Remington & Sons' Armory,** remarkable alike for its extent, and for its origin. The story of its origin has been told as follows: On Steel's Creek, about three miles from the site of the Armory, dwelt the father of the present proprietors, who, desiring a rifle-barrel for his own use, forged one, in 1816, with no other tools except such as an ordinary blacksmith's shop contains, and conveyed it to a gunmaker at Utica to have it fitted and completed. The gunmaker was much pleased with the skillful construction of the barrel, and Mr. Remington, perceiving the high estimation in which his workmanship was held, dexterously applied his knowledge to a profitable use, and commenced the manufacture of gun-barrels; and not long after this incident, the banks of Steel's Creek blazed with the cheery fires of many forges, and the surrounding hills rang with the joyous music of the anvil. The old factory, however, was found to be too distant from the line of transit—then the Erie Canal—and in 1829 Mr. Remington purchased a farm at Ilion, upon a portion of which, on plans supplied by himself, the establishment is erected. For many years the business was limited to the fabrication of barrels, but having received a large contract from the United States Government for arms, the manufacture of Rifles and Carbines, including all their parts, was embarked in, and has since been very successfully prosecuted.

Many of the most important improvements which now render the American firearm the most durable and effective in the world, have had their origin with this firm. They are accredited with having been the first to adopt steel as a material for the barrel of sporting guns, and we believe they now employ it exclusively in the manufacture of arms which they are making for the government service. For thirty years they have been patiently testing the steel of almost every manufacturer both in this country and abroad, and, by a long course of experiments, have ascertained which is the best adapted for the purpose. By the application of

(CONTINUED ON PAGE 112)

## WANTED TO BUY

**METAL POWDER** flasks, arms literature, books, pamphlets, catalogs, advertisements on arms and powder flasks.—Ray Riling, 6844 Gorsten St., Phila., 19, Pa. my126501

**KENTUCKY RIFLES;** Flintlocks; Derringers & others, one or entire collection. Write me.—Everett Dix, Coudersport, Pa. mh12867

**BIG PISTOLS,** little pistols and the ones in between. Also brass or copper powder flasks. Drop me a card with description and price.—Col. Charles Fritz, 2169 Glenside, Norwood, Ohio. je3273

**WILL TRADE** Colt Dragoons and Wells Fargo models for Engraved Colts and "Kentuckys."—James Serven, Santa Ana, Calif. n6234

**ANTIQUE GUNS,** single or entire collection, private collector. Highest prices paid.—Joe Rutlader, 1122 East 15th St., Kansas City, Mo. d12069

**ANTIQUE FIREARMS** wanted: especially percussion and frontier Colts and Remingtons. Cash for one piece or a collection. Write describing fully and stating price.—The Gun Shop. The Store for Men. Marshall Field & Company, Chicago, Illinois. je6468

**POWDER FLASKS** wanted by collector. Describe and price.—Wilton Meyer, Box 3591, Long Beach 3, Calif. aug8005

**ANTIQUE PISTOLS:** Single specimens or entire collection.—Locke, 3607 Ault Park Rd., Cincinnati 8, Ohio. f12276

**FLINTLOCK RIFLES** & pistols wanted. Long rifles with Hexagonal or Octagonal Barrels; maple walnut or pine stock continuing under barrel to muzzle; ornamental or plain; marked or unmarked; wrought iron or brass compartment in stock. Any flintlock pistol. Please describe accurately and state price.—Antiques Buyer, Quakertown, Pa. jly120041

**FLINTLOCK AND PERCUSSION** cap pistols wanted in any condition.—Col. John M. Fain, 3974 Peachtree—Dunwoody Rd., Atlanta, Georgia. jly6234

**WANTED:** SINGLE pieces or collections of Antique Arms. Fair prices paid Also liberal commissions paid for information leading to purchase of a collection.—Kimball Arms Company, Woburn, Mass. s124431

**BEST PRICES** for single shot target rifles, molds, powder measures, etc.—Chester Nikodym, 1615 NBC Bldg., Cleveland 14, Ohio. n120021

**WANTED FOR CASH:** Old pistols, rifles, bladed weapons, war relics.—Robert Abels Shop, 860 Lexington Avenue, New York 21, New York. ja120501

**OLD, OBSOLETE** or antique firearms, edged weapons, shooter's accessories.—H. A. Brand, 1008 Ingalls Bldg., Cincinnati, 2, Ohio. my12618

**MILLER BEDFORD,** New London, Ohio. One of America's largest rare gun dealers. We want anything fine or rare in guns. Describe and price. Please. my122511

**WANTED: ANTIQUE** firearms (especially Kentucky rifles and Kentucky type pistols) engraved powder horns, rare arms books, literature and manuscripts.—Herman P. Dean, Box 1240, Huntington 14, W. Va. f128421

## FOR SALE

**ANTIQUE FIREARMS.** Send dime for list Kentuckies, percussion revolvers, military arms. "Satisfied customers since 1933."—Calvin Hetrick, New Enterprise, Pa. n6084

**DO YOU KNOW** of any purchasable firearms collections? Generous reward for productive information.—James Serven, Santa Ana, Calif. f12238

**ANTIQUE PISTOLS,** rifles, armor, edged weapons, 174 pages, illustrated cat, 50c.—Robert Abels, 860 Lexington Ave., New York 21, N. Y. ja12069

**JAPANESE SWORDS,** for sale; I have for sale three Japanese Samurai swords, also two Japanese Hari-Kari swords.—W. C. Williams, 800 Redington Street, Hanford, Calif. je1021

**WILL TRADE** new rifles, revolvers, scopes, etc., as available, for good antique firearms.—James Serven, Santa Ana, Calif. f12238

**AS THE ANTIQUE** dealer said to the collector, "and then there is always Miller Bedford." Thanks, fine folks. je3234

**LIST OF KENTUCKIES** and other antique arms and accessories, 10c.—T. J. Cooper, R1, Port Royal, Pa. je6483

**ANTIQUE & OBSOLETE** firearms for Collectors. List for 25c (coin) refunded first order.—William F. Flynn, 2314 Van Brunt Boulevard, Kansas City 1, Mo. au122511

**GUNS!!! MY** 52 page catalog for collectors and shooters' lists more than 500 antique and modern guns and pistols. In addition, have a large assortment of swords, daggers, bayonets, cartridges for collectors, gun accessories and parts, loading tools and molds, war relics, including a great many items from the present war, books, and other collectors' items. Price 25c coin.—Martin B. Retting West Hurley, N. Y. s120051

**GUN LIST FOR STAMP.** — Guy Salsbury, Spicer, Minn. n12483

**1835 TOWER FLINT LOCK,** nice condition, $37.50; Colt pistol, $32.50.—Guy Saulsbury, Spicer, Minn. je148

**ANTIQUE & USED** firearms, molds, gunsmith tools, accessories, ammunition. Send 10c for list.—H. A. Brand, 1008-A Ingalls Building, Cincinnati, Ohio. mh128001

**SEND 10c FOR** latest list of antique firearms.—Glode M. Requa, Box 43, Monsey, N. Y. jly6483

**ANTIQUE GUNS,** muzzle loading rifles, Shotguns Send 10c for large list.—Ollie Miller, 417 Kingston, Lemay, Mo. ja,9216 or ja74

**WINCHESTER** lever action 12 gauge, barrel slightly pitted otherwise is good and in serviceable condition $50. Colt double 12 gauge hammerless, Damascus barrels, perfect inside, fine outside $45. Colt lever action 44 calibre rifle, bore is dark, outside good, does not eject the empties well $25. Colt pump 32 rifle, fair, does not eject the empties well, $15. Winchester 1873 Model 22 rifle, poor $5. Winchester 1873 Model 22 rifle, fair $15. Winchester 1873 Model 44 rifle, fair $15. Colt 22 pump rifle, needs new firing pin, forearm has been repaired $10.—Chas. E. Davis, Ellendale, North Dakota." au36711

**ANCIENT ZULU** war shield, tough elephant hide, 23" dia. with spear-deflector, 8" high, heavy handle & 2 convenient "peep holes"! In fine condition.—Mrs. Herbert Landick, Canton, Mass. je1081c

# INDIAN RELICS

## HOOPA INDIAN BASKETRY

By EDITH V. A. MURPHEY

*Education Adviser, Office of Indian Affairs*

ONE OF THE YAKIMA legends tells this story of creation: "The world was all water, and Saghalee Tyee was above it. He threw up out of the water at shallow places large quantities of mud, and that made land. He made trees to grow, and he made Man out of mud, and instructed him in what he should do.

"When Man grew lonely, he made Woman for his companion, and taught her to find roots, to gather berries, and to tan hides.

"Woman slept, dreaming of how she could please her husband, and she prayed to Saghalee Tyee to help her. He breathed on her and gave her something that she could not see, or hear, or smell, or touch. It was a little basket, and in it were all the arts of design and the skilled handicrafts to be given by her to her descendants."

Primitive man needed, first of all, food to sustain life; and in order to gather food, prepare and cook it, or to store it, man needed containers. Basketry is therefore one of the most ancient of arts. On the Northwest Coast it undoubtedly preceded pottery, perhaps because in this region there was at hand a great wealth of basket material. Along the Trinity and Klamath rivers in northwest California and on the high ridges sloping down to Hoopa Valley, the shrubs and dyes so valuable in basketry were many and abundant.

The first baskets were food containers, varying in size and shape with their use. A conical open-work basket served equally well for carrying fish or wood. These were usually woven of willow and bound at the upper edge with grapevine. A more closely woven cornucopia was used for acorns, many kinds of grass seeds, and berries. This burden or pack basket was formerly held in place by a pack strap across the forehead, over a forehead pad. Now the strap is pulled over the head and rests on the shoulders.

Split roots of cedar, spruce, Digger pine or other conifers, formed the foundation of the heavy, closely woven baskets. A favorite design for the burden baskets was the "V" of wild geese. Many Indian patterns change as the years pass or become conventionalized beyond recognition, but the wild goose pattern, complete with "V" and flying scouts at the sides, is always plain to see.

Holding the burden basket in the left hand, the point resting on the ground, the seed gatherer had to stoop only slightly to beat the ripe seed into her basket, using the seed beater, a wicker disk with a long wicker handle. When she was gathering acorns in a spot where they were abundant, she kept the basket on her back, and squatting down, threw them over head into the receptacle. After seed gathering came the winnowing, to clean dirt and chaff from the seeds. Winnowing baskets were wide and shallow, rather pyramidal in shape, deeper than they looked, so that the heavy seeds piled up in the bottom. They were closely woven, so that even tiny seeds would not sift through to be wasted. The material for these baskets was usually hazel for the rods, and redbud bark for the pattern. Wind was a great help in cleaning seeds. The right kind of day was usually chosen, and neighbors worked together very comfortably. Sometimes when the seeds were under-ripe or had been stunted, the husks would stick fast. When this happened, an old basket full of hot ashes was used. The seeds were placed in it, shaken, and tossed again. The heat made the husks fly off, and the wind took them away. The heat also gave the meal from these seeds a toasted flavor.

After the seeds had been cleaned, they were ground into meal on a flat stone. In order to keep the seeds from scattering or from being blown away by the wind, they were placed in a mortar basket, usually a burden basket with the point cut off. The worker sat on the ground as she pounded the seeds, holding the basket firmly between her legs.

Cooking baskets, some designed for storing food and some just right for individual soup bowls, were originally intended as utensils in which meal mixed with water could be cooked by dropping in hot stones. These are still called acorn-soup baskets, although it is unlikely that anyone cooks in this fashion at present. Meal made from seeds, either mixed or of one variety, was called "pinole" and was usually eaten uncooked, out of little baskets, in pinches, as a delicacy.

Following old time methods and traditions, the smaller the basket of the present-day weaver, the more likely it is to have a border of Xerophyllum tenax, or basket grass, sometimes called Bear grass. It is originally sage green, but is bleached to a silvery color and with age becomes golden. Ornamental or trinket baskets are usually made on a foundation of very finely cut spruce roots, with an overlay of basket grass. The designs usually do not show through on

INDIAN TRIBES OF NORTH AMERICA
By Thomas L. McKinney & Judge James Hall.
Three volumes with 123 Magnificent Full-Page Colored Plates; two maps in color.
Handsomely and durably bound in three thick volumes. Edinburgh 1933.
Published at TEN POUNDS; TEN SHILLINGS; now equivalent to about $42.50.
A wonderful set of books at the very low price of
$18.50 delivered
jec
CHARLEY DRAKE
Union City, Georgia

"THE IMMORTAL STONE AGE"
By Edward W. Payne
Read what Edward W. Payne learned from his vast collection of Stone Age relics! Get a new glimpse of the life of mankind in prehistoric times! 100 pages with 32 pages of halftone plate illustrations.
$1.10 Postpaid
Order your copy from BOOK DEPARTMENT
LIGHTNER PUBLISHING CO.
2810 So. Michigan Ave., Chicago 16, Ill.

THE SISTERS STORE
*Northbranch, Kansas*

| | |
|---|---|
| Pr. 9½" beaded buckskin moccasins with leggings attached | $15.00 |
| Colored porcupine hair roach | 12.50 |
| Fine, solid beaded on buckskin belt | 5.00 |
| Fine beaded "Boot" pin cushion | 2.00 |
| 10 Field run spearheads | 1.25 |
| 100 Ancient Mound Beads | .75 |

Catalog of other Indian goods 5c. myp

BARGAIN $1.00 SPECIAL OFFERS
*Variety in Inter-American Relics*

| | |
|---|---|
| 1 Wooden lip plug, Alaskan Esquimo | $1.00 |
| 3 Amazon river pottery heads, "Caretas" | 1.00 |
| 1 Monte Alban pottery head, fine, large | 1.00 |
| 2 Toltec pottery heads, good to f. Med. | 1.00 |
| 1 Ancient Brazil stone celt | 1.00 |
| 2 Drilled pendants, Mt. Alban, Mexico | 1.00 |
| 1 Peru mummy cloth specimen, color | 1.00 |
| 10 Peru mummy burial beads, mixed | 1.00 |
| 200 Grave trade beads, Calif., mixed | 1.00 |
| 3 3" to 4" spears, Ill., Ind., Mo., g. to f. | 1.00 |
| 1 Fine polished celt, Ill., Ind. | 1.00 |
| 2 Calif. obsidian arrow points, large | 1.00 |
| 1 4" bone lance head, Pt. Barrow, Alaska | 1.00 |
| 1 Bone harpoon head, seal size, Alaska | 1.00 |
| 1 Flint bear point, Alaska, fine, rare | 1.00 |
| 1 Poison dart, Amazon River, Brazil, rare | 1.00 |
| 15 Common bird points Ill., Mo., mixed | 1.00 |
| 1 West coast gem point, fine | 1.00 |
| 100 Black seed beads, orig. cord. grave Peru | 1.00 |
| 100 Colored grave beads, Calif., mixed | 1.00 |
| 10 Different pot sherds, Marajo, Isl. | 1.00 |
| 1 Obsidian core, Guatemala, fine | 1.00 |
| 5 War points, Central States, all fine | 1.00 |
| 1 Small Mayan polished celt, rare | 1.00 |
| 1 War club head, granite, Indiana | 1.00 |
| 4 Tiny obsidian arrows, Argentine, S. A. | 1.00 |
| 12 Fine Central States arrows, mixed | 1.00 |
| 1 Beaded medicine pouch, Plains Tribe | 1.00 |
| 15 Ancient shell disc beads, large, Calif. | 1.00 |

Any 6 items P. P. for $5.00. Any 14 items P. P. for $10.00. Order at once. Quantity limited. Satisfaction or your money back." dp
ALLEN BROWN
510 N. Dearborn St., Chicago, 10, Illinois

*For Sale*
Rare Old
Cigar Store Indian
Write:
H. J. BUESCHER
1562 Brockton,
West Los Angeles 25,
Calif. jep

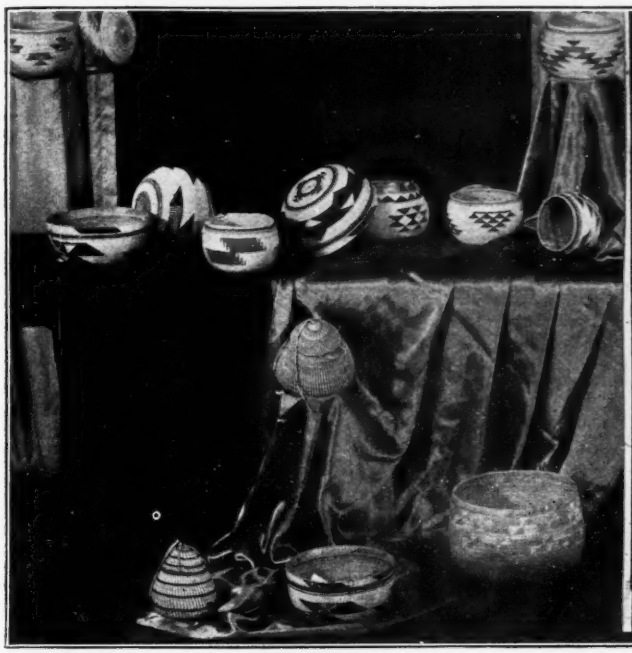

Fine examples of Hoopa basketry.

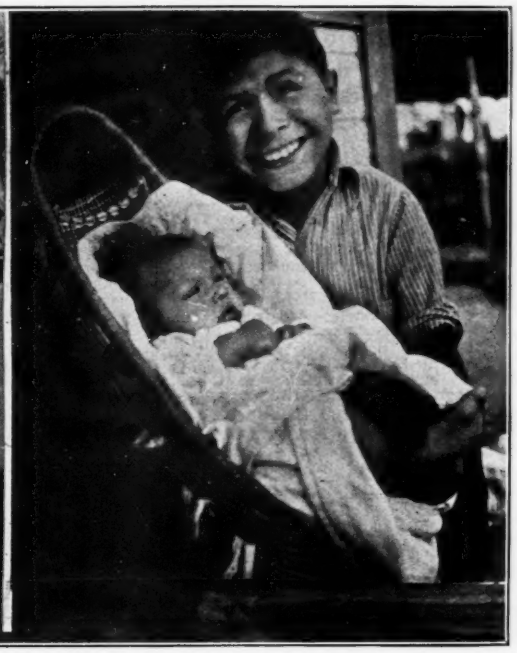

Instead of being rocked in a "linden cradle," as mentioned in Longfellow's "Hiawatha," this little "owlet" or papoose is being lulled to sleep in a Hoopa baby basket.

the inside of the basket. The pattern are sometimes brightly colored. Occasionally the basket grass, instead of being bleached, is left green. Sometimes it is dyed with alder bark to a brilliant burnt-orange shade, which, after many years, may fade out to a rich warm brown. The bark—usually the inner or "second" bark, as the Indians call it—is cut up into small pieces and cooked until it is soft. Then it is chewed and chewed by the weaver until all the dye is extracted from it. The dye-juice is ejected from the mouth into a shallow soapstone dish, and as the grass is needed for the work, it is drawn out to soak in the dye. The acid in the saliva is the mordant which sets the color.

Wolf-moss (Evernia Vulpina) is a yellow-green lichen which grows on pine and fir trees. It yields a canary-yellow dye, and nothing is required to set the color. Alder and wolf-moss dyes are seldom used on the same basket.

On the Hoopa, Five-finger maiden hair fern grows to an unbelievable height. Its polished stem, brilliantly black, is used to good advantage in basket patterns, despite its fragility. A giant fern, Woodwardia radicans, also grows there in graceful profusion. In the mid-rib or backbone of the huge fronds are found two fibers suitable for basketry. These are stripped out and handled like lengths of yarn. They are dyed with alder or with wolf-moss.

Waste baskets and market baskets with handles, whose shapes plainly show White influence, are made of willow, and occasionally black stripes just below the border, are made by the use of service (or "sarvis") berry juice as a dye. Baby baskets are made of various materials, chiefly willow and osier dogwood. They are slipper-shaped, with a little seat to hold the baby in place, and the top runs up to a loop-like handle. These baskets are to be carried on the back, and there is much to be said for their convenience and security. The baby is wrapped in blankets, laced firmly into his little cradle, and, with a mosquito bar over the top, travels comfortably everywhere his mother goes.

Sieves, some as fine as flour sieves, were made from hazel brush, and were frequently decorated with fancy borders like hemstitching.

A characteristic basket, not common elsewhere, is the small, round, tobacco container, perfect in shape as a baby's cheek. It is of the same fine weave as the trinket baskets, and rounds up to a small opening at the top. A flat cover, matching in pattern, is laced to the basket with a buckskin string, passing through buckskin loops. The string is loosened and two fingers are inserted to bring out the tobacco as it is needed. The spruce roots of which the basket is woven keeps the tobacco from drying out and the closely fitting cover excludes the air.

Porcupine quills are frequently used for decoration on the women's basket hats or "squaw caps," which are now rarely seen.

The Hoopa Reservation stands very high in the variety and beauty of its baskets, and the present-day work, although designed purely for artistic and utilitarian purposes, will undoubtedly be sought after as collectors' material in the years ahead.

**Established 1900**
**Breaking up a very nice collection of stone and copper prehistoric specimens. This fine lot includes such desirable material as Mich. barbed axes, Wisc. fluted axes, extra fine lot stone pipes, platform, tube, effigies, etc. Long spear heads and knives. Large and fine discoidals, etc. Write wants to —** tfe
**N. E. CARTER**
**Lock Box 248**
**Elkhorn, Wisconsin**

**"INDIAN ARTIFACTS"**
By VIRGIL Y. RUSSELL
Suggestions for gathering and displaying a collection. Completely describes and illustrates fifty different artifacts. 24 full pages of illustrations, photos and sketches.
A MUST for every collector. Cloth cover, high grade paper. A quality book. Price $2.25.
Je64p
**VIRGIL Y. RUSSELL**
**1342 S. Poplar Casper, Wyo.**

**EDWARD W. PAYNE**
**STONE AGE**
**COLLECTIONS MUSEUM**

**"Many strange things from many strange lands."**

Stone Age Relics: Celts 50c up. axes 50c up, pestles 50c up, pipes $2 up, discoidals $1 up, pottery $3 up, beads $1 string, gorgets $2 up; banners, ceremonials, hematite, arrrows 5c up; spears 25c up; stunners 10c each; drills 25c up; folsoms $1 up; bird and war points 10c each; spades and hoes $2 up.

Guns, Pistols, Powder Horns..$1.00 up
Odd Pipes, Edged Weapons, Canes, Pressed glass.

Old Indian beaded material.... .25 up
French and Indian War Period iron axes, pipe tomahawks, silver ornaments, bells ..... .25 up

Unusual Spoons. Old Keys.

Revolutionary and Civil War Relics ..... .25 up
Java, China and East Indies Relics ..... .50 up
South Sea Island Alaskan & African darts, bows, arrows, war clubs, paddles, swords.. .50 up
Buttons. Fans. Valentines. Books.
Old Magazines. Post Cards.
Old Steel Engravings, $1 ea.

Please specify what you collect, when sending for lists.

**Mrs. Alida Payne Law**
**2005 So. Fifth Street**
**Springfield, Illinois**

tfc

**BANNER-STONES**
**OF THE NORTH AMERICAN INDIAN**
By Byron Knoblock

CONTENTS: 600 pages, 8"x11", coated paper, metal leaf stamping, cloth cover, 270 plates (1650 specimens shown).

The Popular Edition, $10. First Edition $15.
BYRON KNOBLOCK
2016 Jersey Street Quincy, Illinois

**CLEARANCE SALE OF**
**U. S. ETHNOLOGY BULLETINS AND REPORTS**
**LARGEST STOCK IN THE COUNTRY**

Complete your collection. Send us your list of wants. Free list on application.

tfc

CENTRAL BOOK COMPANY
261 Broadway New York 7, N. Y.

INTERAMERICAN RELICS
Large list of late arrivals

Hopewell pearl beads, Temple Md. pearl beads; Hopewell copper ear spools; Pre-Incan copper spears; Colombian carnelian tube beads; Temple Md. wampum; Ill., Tenn., Ky. fine flints; Texas "panhandle" arrow heads; Gem points.

New list just out; it's free!

tfc

ALLEN BROWN
510 N. Dearborn Chicago 10, Ill.

**We Buy at All Times—**

**Northwest. Alaskan, African and South Sea relics. Only masks, figures, totem poles, wooden baskets, bone carvings. Also Zuni and Hopi textile masks — only old pieces.** tfc

**JULIUS CARLEBACH**
**943 Third Avenue, New York City**

PAUL L. SUMMERS
Stamford, Texas

Basket, 23x14x3", from Arizona cave.....$12.50
Mountain lion effigy, 4¼", Arizona..... 7.50
Bear effigy cupstone, 4¼", Arizona..... 9.00
Engraved metate, 9x5½", Arizona..... 12.50
Strand steatite beads, 28½", California..... 10.00
Bone awl and abalone pendant..... 1.00
75 Wampum beads, California..... 1.00
r74

**WANTED TO BUY**

**WANTED:** Large spears, folsoms, dovetail, banners, bird stones, etc.—Albin A. Elchert, New Riegel, O. s12027

**INDIAN FLINT** Arrowheads. Good collections purchased at $10 per 100. Ship by parcel post, insured. Remittance by return mail.—H. C. Miller, P.O. Box 73, Pelham 65, N. Y. je3213

**MUSEUM WANTS:** Indian relics, collections, single pieces, describe fully.—Petrie (Curator), 2454 Sunnyside, Chicago 25, Ill. n12867

**HIGHEST PRICES** paid for fine relics, Indian, Smithsonian, and Moorehead's books.—Braeklein's Indian Studio, 3850 E. 60th Terrace, Kansas City, Mo. jly3252

**INDIAN RELICS** wanted for cash. Alaska, U. S. and Canada. Buying representative types for inter-American trade—beadwork, stone, bone, shell, metalwork. Only authentic material will be considered, pieces worthy of scientific museum display, in Latin American Republics. Send detailed description.—Allen Brown, 510 N. Dearborn St., Chicago 10, Ill. jly68211

**FOR SALE**

**INDIAN RELICS.** Stone, copper, flint, etc. List for stamp.—Grutzmacher, Mukwonago, Wis. n6882

**ARROWHEADS** from various states up to 3¼", 15c to 50c ea. Spears and blades under 3½., 75c; under 3¾", $1; under 4", $1.25; under 5", $2.25; under 6", $3.25. State sizes, shapes and colors desired.—H. C. Miller, P.O. Box 73, Pelham 65, N. Y. jly3294

**PREHISTORIC INDIAN** Relics. State wants. No lists. Write for outlines.—Albin A. Elchert, New Riegel, O. s12867

**BEAD & STONEWORK** list for stamp. Guy Saulsbury, Spicer, Minn. n12084

**PREHISTORIC RELICS;** Stone, Flint, Hematite, Copper Implements; Ceremonials, Birdstones, Pipes, Idols Effigies, Pottery, Hopewell and Temple Mound Relics, Aztec, Mayan, Inca, European Stone & Bronze ages; Egyptain, Roman, Alaskan, African, Pacific Islands; also Crossbows, Antique Firearms, Weapons, Handled Pipe-Tomahawks, World War Relics, State wants; No lists; Priced outlines furnished.—Donald Boudeman, Public Museum Archaeologist, 515 W. South, Kalamazoo 46, Michigan. au3027

**FOR SALE:** Choice collection of flint arrows, spears, other pieces, representing years of collecting; 52 pieces, each of extra fine type $275, Box 205, Lincoln, Massachusetts. au3882

**NAVAJO RUGS** (not blankets) for sale. Two fine originals. Send for photograph. Write.—Thomas McMillan, 179 Spring St., Rochester 8, N. Y. je1231

**TOTEM POLES,** 4" to 12", $1.50 to $9. Moccasins, dolls, other Alaska native products. — Northwest Indian Novelties, 2186 N. W. Glisan, Portland 10, Ore. ap122511

**LISTS AND** arrowhead 15c or flint spear $1.—Williams, 212½ Pine, Green Bay, Wis. au3861

**GROOVED HAMMERS,** $.50, $1.00 $1.50 and $2.50. Guy Saulsbury, Spicer, Minn. je166

**ARKANSAS** Arrowheads, 35 common, 20 good, 10 fine, or 4 extra fine $1. Flint knives 5c, 10c, 25c. Slightly blemished birdpoints 20 for $1. Add 10% postage. —Wm. Gibson, Morrilton, Ark. ap128841

**INDIAN RELICS** of all kinds.—Lester Dudgeon, Cane Valley, Ky. jly 3021

**20 AROWHEADS,** 5 scrapers, 5 drills, 5 bunts, 5 small knives, total 40 pieces, $2 postpaid.—Frank V. Linker, Danville, Pa. je1021

**PESTLES,** Mortars Pottery Axes, spades, Banners, Celts, spears, pipes, Plummets, and Pendants. Arrows, 30 common, 15 good 12 fine $1. Satisfaction guaranteed. Stamp for list. C. Lynch R-3, Evansville Ind. ap122931

**20 ARROWHEADS** or 20" string of old Indian trade beads, $1 ea.—Lynn Crandall Box 697, Idaho Falls, Idaho. au3822


## *Firearms*

(CONTINUED FROM PAGE 109)

machinery to the manufacture of gun-locks, this firm has been largely instrumental in effecting a revolution in the trade in these locks. In England, whence nearly all the locks in use were formerly imported, they are made by hand; but in the Remington Armory every piece is made by machinery to a fixed and unvarying gauge, and the result is that not only are American Gun Locks cheaper than the foreign, but as each piece is uniform with every other of the same description, a great saving of labor is effected in putting them together. Not long since, at the Arsenal at Bridesburg, Penn., 20,000 of Maynard's Priming Locks, of Remington's make, were fitted to old musket barrels, which had been rifled, and as Major Hagner, the Superintendent, has certified, with an economy of labor that was a marked advantage.

The result which usually attends an unwavering determination to produce nothing but good mechanism, combined with a genius for improvement and invention, is illustrated in the growth, progress, and present extent of this establishment. The Armory occupies two acres of ground, and the buildings, some of them four stories in height, have a frontage of 400 feet. Within the last two years large additions have been made not only to the structure, but especially to its resources in machinery. Both steam and water power are employed in driving the machinery. Several steam engines are used upon the premises, the largest of which is of one hundred and fifty horse power, a second of fifty horse power, and a third of twenty-five horse power, with other smaller engines. Overshot, breast, and several Turbine wheels are also employed. Each process has its appropriate apartment—the aggregate comprising the welding and forging room, the lock and limb finishing room, the barrel room, the stocking room, the machine shop, the polishing room, and inspecting room; and each presents a scene of constant and interesting activity. From 600 to 700 men are employed in these works. This firm has also a branch of their Armory at Utica, N. Y., employing about 200 men in the manufacture of their Army Revolver.

The capacity of Messrs. Remington's establishment for the manufacture of firearms amounts at present to 150 Rifles and 500 Revolvers per day of the various kinds, which in the course of a year would be nearly 50,000, stand of arms, and upward of 150,000 revolvers. It is therefore, at the present time, one of the nation's resources on which the Government can rely with confidence for weapons with which to defend its existence and annihilate its foes.


FOR SALE

Indian Relic Collection including one of the finest selections of Folsoms ever assembled. The dovetails, and other flint up to 18½" long are also outstanding features. Many unique items for advanced collectors make this collection a real opportunity.

Priced at $15,000.00

PRENTISS D. CHENEY Jerseyville, Illinois
jep

# Mostly about Books

## LIVINGSTONE AND STANLEY

By E. A. SKILTON

IN OUR book questing we came across a volume of HOW I FOUND LIVINGSTONE, published in 1872. It is a subscription copy. Many times we have heard speakers mention the dramatic meeting of these two famous men. The impression left was that Stanley found a decrepit missionary about to die. This book gives quite a different version. When Stanley left Livingstone, Livingstone was in good health, determined to continue his explorations until he could report absolutely his discovery of the source of the Nile. On the other hand, Stanley left Livingstone and Africa, broken in health from almost continual tropical fevers, emaciated and his hair whitened from his ordeal of 13 months in the jungle.

Livingstone had been exploring several years for the Royal Geographical Society, seeking the source of the Nile, which had been in dispute since the days of Herodotus. Stanley extolled the fine character and conduct of Livingstone but there is no mention in the 700-page book of any evangelizing activity.

It was surprising to learn of the many times that Stanley was down with tropical fevers. He awoke from one of these attacks at Ujiji conscious of the kindly ministrations of Dr. Livingstone. Livingstone's physical condition was fairly good. There was no suggestion in the book that Livingstone would not complete his explorations and return to England famous, to become wealthy from the publications of his discoveries. When Stanley published his book, there was no intimation of the probability of Livingstone's death.

Another surprise was that Stanley gloried in the beauty of the American Flag and all of which it was an emblem. He took great pride in the American sponsorship of the expedition and the American generosity of James Gordon Bennett. His camp always displayed the flag at the highest possible mast and it irked Dr. Livingstons that the British flag could not be flown as high. That Stanley could not have been an Englishman, is evident in the first greeting of these two great men. Livingstone was chagrined that no serious effort had been made by his own people to rescue him and continually praised the American enterprise and courage of Stanley's expedition. A majority of the Royal Geographical Society were jealous of Livingstone, disputing his findings and not interested in his rescue.

Stanley mentioned the fact that the natives marvelled that an Englishman and an American could talk together without an interpreter, as was necessary between all other nationalities. After the long lapse of news from the civilized world, Livingstone was astounded to hear Stanley tell of the defeat of Napoleon III, The


**RARE BOOKS OUT-OF-PRINT**
My personal service to your requirements. Send me your want list today. Any Subject. mh74c
KARL A. SAHLSTEN
Plaistow 22, New Hampshire

**OLD LAW BOOKS**
ACTS AND LAWS—ALL STATES
BOOKS AND PAMPHLETS
OLD GOVERNMENT PUBLICATIONS
tfc
CENTRAL BOOK COMPANY
261 Broadway New York, N. Y.

**"NEW SALEM VILLAGE"**
A booklet relating authentic history of the reconstruction of "New Salem," early home of Abraham Lincoln, 1831-37. Mailed to you and bearing cancellation of restored post office, Lincolns New Salem, Ill., for 25c post paid. No stamps. je64p
IRA E. OWEN - Lincoln's New Salem, Illinois

★ *Americana* ★
Americana volume of "American Books and Their Prices." Compiled by Wm. Targ. 12 mo, cloth binding, 336 pp., illustrated. Authentic dealer and auction prices of American books from Colonial Times to the Newton sale. A Must book for the Collector, Librarian and Dealer. tfc
$6.00 Postpaid
FRANK L. DOHERTY
3002 N. Cicero Avenue Chicago 41, Illinois

**CHILDREN'S BOOKS WANTED—**
● Private collector will purchase very old children's books, especially those before 1830. No school or text books wanted. Please describe condition carefully.
Immediate Cash Payment. f74c
BENJAMIN TIGHE
1 Hamilton St., Worcester, Mass.

**GOOD BOOKS**
We will mail prepaid any advertised book which meets our high standards —or any good book—new or old. Send us your book wants or write today for FREE catalog of current titles. Satisfaction Guaranteed. s64p
THE GOOD BOOK SERVICE
3701 Woodridge Rd., Cleveland Heights, Ohio
We Do not Sell "Obnoxious" Books

**WANTED**
OLD PHOTOGRAPHY BOOKS,
PAMPHLETS, PERIODICALS up to 1870.
OLD BROADSIDES,
All Types up to 1870. jep
JAMES J. KANE
339 Lexington Ave. Brooklyn, N. Y.

*For Sale*—ONE COPY
**"Pilgrim's Progress"**
Around 150 Years Old.
will sell to highest bidder. Write myp
JOHN YSTESUND
1518 No. 7th St., Sheboygan, Wis.

**OLD BOOKS WANTED**
We are in the market at all times for books and pamphlets pertaining to American History, especially the Southwest and Texas. Send for free classified want list. tfc
THE SMITH BOOK COMPANY
714 Union Central Bldg.
Cincinnati, Ohio

**"400 Outstanding Women of the World and Costumology of Their Time"**
By Minna M. Schmidt
583 pages — over 500 Illustrations
PRICE $2.00
The outstanding women of 40 countries of the world are written up in this book in short biographical form with a portrait of each.
Order from
HOBBIES BOOK DEPARTMENT
2810 S. Michigan Chicago, Illinois

**Rare Americana**
Autographed copies of first edition of 500
*Non-fiction book*
***"Adventures of a Farm Boy"***
Mimeographed with compensated margins.
415 large pages.
Library bindings, colorful cover jacket.
***Send $2.00 to:***
o64p
PAUL BURKE
108 East 18th St., South Sioux City, Nebr.

flight of the beautiful Princess Eugenie, the collapse of the great French Empire and the inhuman and bloody vengeance of the betrayed Commune. He had not even heard of General Grant's election to the Presidency.

Stanley contrasted his own harsh and irritable character with the mild and kind disposition of Livingstone. In the terrors of the jungle it was necessary to insure respect and discipline with a firm hand and the difference in character of the two men meant success or failure in their respective expeditions. Livingstone was robbed and deserted and without means of continuing when Stanley found him.

Stanley paid a fine tribute to the negroes of Africa. After his long association with them, he praised faithfulness and other good qualities. His trails in the jungle showed him that the color of the skin did not change the human qualities of a race, as many think who do not make a logical comparison.

There was one section of Africa where Stanley found ivory so plentiful, that even the homes of the tribesmen were all made of ivory. Some of the ivory was so old that it had decayed from age. He thought that Solomon had obtained the material for his Ivory Palace from this source. This most valuable commodity was so profuse here that it could be bought for a very small fraction of its value in other parts.

It was at Ujiji, on the eastern shore of Lake Tanganyika, that Stanley found Livingstone and it was from this point that they explored all the upper part of this great lake and found that the River Rusizi, which many thought drained this lake ultimately into the Nile, actually flowed into Lake Tanganyika. This was one of the facts denied by many of the easy-chair explorers in the Royal Geographical Society.


## WANTED TO BUY

**SPALDING OR REACH,** base ball, football guides, any years.—Jacob Stutter, 66-46 Hull Ave., Maspeth, Queens, N. Y. s124011

**OLD CATALOGS** illustrating, toys, cap pistols, banks, etc. — W. Ferguson, 280 Fourth Ave., New York, N. Y. mh12618

**CIRCUS BOOKS.** Out of print books on circus subjects. Interested in fact books only—no juveniles or fiction. Will buy single copy or quantities. Will furnish list of wants to dealers.—A. Morton Smith, P. O. Box 160, Gainesville, Texas. tfx

**ANY AND EVERYTHING** relating to North Carolina.—Samuel Wheeler Worthington, Wilson, North Carolina. jly12027

**SPORTING** and Angling books bought. Also, Americana, Quaker & early printed books. Send complete description and prices.—N. S. Wiggins, Rancocas, N. J. mh128001

**WE BUY AMERICANA** Local History, Genealogy, Early Exploration, West, Indians, Travel, Wars. Personal Narratives, &c. Pamph. and bound runs of newspapers. Lots or Libraries. Send your lists, with Author, short Title, Place &date of publication. Best Cash Prices.—The Cadmus Book Shop, Inc., 18 West 56 St., New York, 19, N. Y. ap128442

**AMERICAN GUIDE** Series, all books and pamphlets.—F. J. Board, 307 Allen Place, Ridgewood, New Jersey. je169

**OLD BASEBALL GUIDES,** particularly Reach 1903 and 1904.—Eldridge Grant, 311 Atco Building, Tulsa, Okla. jly3081

**ALL BOOKS, MAPS,** Pamphlets relating to Alabama, The South and the Confederacy.—Mrs. J. D. Sutter, 1014 Irving Road, Birmingham 9, Alabama. jly12616

**WANTED: BOOKS,** pamphlets, and manuscripts on the circus.—C. S. Chambers, Prin. Lincoln School, Syracuse 6, New York. au3402

**OLD TOY CATALOGS WANTED,** illustrating banks, toys, cap pistols.—Mark Haber, 12 Kenwood Road, Wethersfield, Conn. my12867

**HIGHEST PRICES** paid for fine relics, Indian, Smithsonian, and Moorehead's books.—Braeklein's Indian Studio, 3850 E. 60th Terrace, Kansas City, Mo. jly3252

**CIVIL WAR BOOKS**—Raleigh Ashley, Tiptonville, Tenn. s4211

**CACTUS AND CAMELLIA** books for our private library. What have you?—Marys Greenhouse, 1630 Exc. Ave., Oklahoma City, Okla. au3822

**FINDEN'S BEAUTIES,** Finden's Tableaux, The Flowers of Loveliness, or others containing eng. of decorative women or groups. Please quote.—Kenneth D. Hall, 61-43 81 St. Elmhurst, L. I., N. Y. je128841

**REACH & SPALDING** baseball, football, basketball, tennis guides from 1860-1941 in any amounts. Highest prices paid. —Abco Guide Exchange, Box 2112, Station H, Cleveland, Ohio. ja128421

**SIMMS,** Frontiersmen of New York, Vol. 2, 882; Frank Foresters, Field Sports of U. S. Odd Vols., 1849; Documents Relating to The Colonial History, N. Y. Vols. 11 and 15.—Stephenson, Mt. Vision, N. Y. jly3024

**OLD BOOKS** wanted on all subjects, including Law, for immediate cash. Want list sent.—James Lewis Hook, 13 Snowden Rd., Bala-Cynwyd, Pa. n124011

**WANTED: Deep South, etc.** Books, pamphlets, single sheets, laws, early newspaper, narratives, autographs; all material printed in or relating to Alabama, Arizona, Oklahoma, Arkansas, Texas, New Mexico, Louisiana, Mississippi, Tennessee, Kentucky, Georgia, the Carolinas, Florida, or the South in general; the Negro, Slavery Confederate, railroads, Indians, local history, genealogies, etc., from the earliest times until today, rare or common. Single titles or huge libraries. 33 years experience. Cash by return mail. Charles F. Heartman, R2, Box 115, Biloxi, Miss. On Highway 90 on the Gulf Coast. No Bibles or McGuffey's. n120234

**WANTED:** Books and pamphlets relating to the West; early explorations, Indians, county and local history, narratives, genealogy, etc.—H. C. Swansen 4215 Locust St. Kansas City 4 Mo.

**FISHING & HUNTING** books, especially those printed in America before 1850.—Chas. M. Wetzel, 132 Capitol Trail, Newark, Del. s6486

**INDIAN BOOKS,** all Indian material as manuscripts, maps, letters, pictures; all by W. K. Moorehead, and Josiah Priest. Southern, Civil War and County histories.—Charley Drake, Union City, Georgia. f122931

**WANTED: COUNTY** Atlases, County Histories, Maps, Local Histories, all states, all sections. Western books, pamphlets about Land Sales, Early Travel Indians, Mormons. Hobbies Magazines, all issues. For sale: Books, Hobbies Magazines. What do you need?—Paul H. Ritchy, Box 20, Fullerton, Calif. je3444

**Wanted—Godey books 1840; 1845;** others. Roland Sawyer 52 Salem Reading, Massachusetts je3612

## FOR SALE

**BENJAMIN FRANKLIN** Printed Page —Pennsylvania Laws, 1742. Authenticated. Splendid Frame Curio. 50c each. Chapter headings, $1.—Don Burnett, 204 River Avenue, Providence 8, Rhode Island. je3003

**SALE: BOOKS** All Subjects, Nathaniel Anderson,—938 Clement St., San Francisco 18, Calif. je12406

**COMPLETE WORKS** of William Shakespeare. — W. T. Hodgen, Campbellsville, Ky. je3021

**SCHOOL BOOKS: McGuffey's, Appletons. Miscellaneous lists, 10c.—Patrick's, Marion, Ohio.** jly12084

**BOOKS—PERODICALS: Any subject. All dates. What do you need?—Frank Doherty, 3002 N. Cicero Ave., Chicago 41, Illinois.** jly12618

**BOOKS: AMERICANA,** County Histories, Confederate, Civil War, Abraham Lincoln, Wars, school books including McGuffey's.—I. E. Heindel, 409 E. Middle St., Hanover, Pa. je3672

**THE ESSENTIALS** of swimming pool sanitation by C. A. Scott. Prepared as a handbook for the maintenance and operation of indoor and outdoor pools or natatoria. Price $1. Postpaid. Lightner Publishing Company, 2810 So. Michigan Avenue, Chicago, Illinois. tfx

**FIFTY COOPERATING** Booksellers with several million used, rare and out of print books invite your inquiries. Mention interests if catalogues are wanted. — The American Antiquarian Booksellers, 529 S. Melville St., Philadelphia 43, Pa. ja124051

**SPORTING** & Angling books a specialty. Rare Americana, Quaker and early printed books. Let me know your wants. Special lists furnished.—N. S. Wiggins, Rancocas, N. J. mh124431

**MUSEUM OF ANTIQUITY** illustrated 944 pages cloth bound, 1882, $5; Shakespeare, 3 books, six vol. all for $4.50; The Worlds Great Events from Ancient to Modern Times, 5 books, $5. All in good condition.—Karr Museum, Stanberry, Mo. je1222

**FOR SALE:** The works of Lord Byron, —W. T. Hodgen, Campbellsville, Ky. jly3021

**BOOK LIST** for stamp.—Guy Saulsbury, Spicer, Minnesota. je184

**14 EARLY MEDICAL BOOKS:** 1814-35 leather binding excellent condition. Write offer.—Sarah Stanley, 607 Adam, Creston, Iowa. je11801

**FOR SALE:** First edition copies of first complete and comprehensive life of John Cabell Breckinridge, distinguished Kentuckian and Confederate, by Lucille Stillwell, M. A., University of Kentucky. Rare photographs. Splendid reviews. Price $2 per copy. Contact author, 260 So. Limestone St., Lexington 4, Ky. je3405

**WILLIAM GUMMER,** 84 Drakefield Road, London, S.W. 17, England. Bargains in Americana, general travel and merchant marine. List 5c. my121072

## DIME NOVELS

**WANTED: NICKEL** novels. — Reischman, Rt. 1, Box 364, Chicago 31, Ill. ap12825

**WANTED: "Dime Novels" like James Boys, Young Klondike, Beadles, Merriwells, Cap Colliers, all kinds. Police Gazettes, old story papers.—French, Collector, 121 W. Passaic Ave., Bloomfield, N. J.** au128421

**OLDTIME READERS** join Dime Novel Club. 1525 W. 12, Brooklyn 4, N. Y.

**NICK CARTER,** James Boys, Buffalo Bill, Merriwell, Frank Reade, Liberty Boys of 76, Deadwood Dick Lib., Secret Service, Pluck & Luck, Young Wild West —10 "dime novels" $5 postpaid.—Ch. Bragin, 1525 W. 12, Brooklyn 4, N. Y. CHILLS & THRILLS. Fascinating 1946 catalog, over 50 illustrations, excerpts, oldtime thrillers, $1 postpaid. jly66711

### *They Don't—Very Well*

**Indiana**—Don't know how dealers get along without HOBBIES. Every piece I buy is from dealers in the magazine.—**Mrs. J. W. Hutchins.**

—o—

### *Right*

**New York**—HOBBIES is the thrill of a lifetime. It takes you to the shops right by your fireplace.—**R. I. Sweet.**

—o—

### *Shopping By Mail*

**Louisiana**—It's such a pleasure to shop for antiques through the magazine. It's just like visiting all the shops. I have had grand luck with all the things I've sent for. Just couldn't have done any better if I were there in person—probably not as well. Looking forward to having my copies of HOBBIES coming through. —**George L. Woodin.**

—o—

### *A Real Collector*

**New Jersey**—I enjoy HOBBIES very much. I have several dozen pieces of Etruscan Majolica, a six-board collection of coins, a few good steins, and some old and new quilts, about which I have given programs for the church and club, so I really am a collector.—**Mrs. Otto C. Kappelmann.**

—o—

### *A Pleased Customer*

**Tennessee**—I don't know what I'd do without HOBBIES. Because of it and Lynda-Hadley-Thomason's advertisement, I now have one of the handsomest dining room "ceiling" lamps in the country.—**Mrs. John G. Ballentine.**

—o—

### *An Old Yung'un*

**California**—My present subscription is expiring and I, and several others, don't want to miss any issues. I have been turning my copies over to the high school library here, and they seem to "like 'em right well." Your Publisher's Page is surely plain English, while the circus and numismatics sections mention many names of the old timers whom I used to know "when." (I passed my 75th milestone on January 20, 1945).—**Lon Manners.**

—o—

### *A Text Book*

**Nebraska**—I cannot tell you how much I enjoy your magazine I read and reread each article as time goes on. HOBBIES is very informative as well as enjoyable, and contains so much of interest in each department even to an amateur.—**Mrs. H. F. Gerald.**

—o—

### *Gets Better*

**New Jersey**—We all enjoy HOBBIES and find it increasingly interesting each month. The Publisher's Page is fine and we are glad that Mr. Lightner does not hesitate to express his opinion about matters of vital importance. All success to him and to HOBBIES!—**Elizabeth Durell.**

—o—

### *The Staff Works*

**Colorado**—All of HOBBIES Staff are doing a wonderful job. The Bureaucrats don't consider our business essential. If I just break even I am going to hold on to what I believe in. There is a Higher Power that the Bureaucrats can't dictate to. Justice certainly will prevail. Thanks to all of you for your courage and understanding. I am with you all the way.—**Mrs. E. L. Muehler.**

### *New Piece Thrills*

**Oklahoma**—Please send HOBBIES for another year. I have more than 500 pieces of antique glass and various pieces of antique furniture. You cannot imagine what a thrill I get in finding some pieces like I have in the various collections you describe in HOBBIES.—**Mrs. R. N. Brittan.**

—o—

### *Mail Friends*

**Illinois**—I am more and more impressed with the interest and friendliness of those who advertise in HOBBIES. Just good business? Yes, of course, but I'm also convinced there's more than just "good business" back of much of the response to requests of all kinds—there's genuine interest in serving the needs of customers, who quickly become friends.—**M. B. Smith.**

—o—

### *Restful is Right*

**New Jersey**—Enclosed is my check for HOBBIES, to be sent to this business women's club. I have felt that HOBBIES would give them a restful evening when they come in, often too tired to concentrate on reading other things.—**Alice M. Van Name.**

—o—

### *It's Coming, 40,000 Strong*

**Iowa**—HOBBIES is a must with me. I may do without beeksteak and no complaints, but I just "gotta" have HOBBIES. So please keep it coming.—**Vera Hubbard.**

—o—

### *They Can't*

**Tennessee**—Enclosed you will find my check for subscription. How any dealer, or any collector can do without this magazine of inspiration is beyond me.—**Mary E. DeBusk.**

—o—

### *Her "Must"*

**Missouri**—Enclosed find check for $2.50 to extend my subscripition. HOBBIES is the magazine that I "must" have.—**Mrs. Frank C. Wine.**

—o—

### *Swears On It*

**Connecticut**—Your excellent magazine is really my Bible, and is, of course, invaluable to me.—**Arthur G. Lyon, Jr.**

—o—

### *Yer Welcome*

**California**—I have just been released from the service, where I found quite a few of your magazines in Red Cross hospital rooms. I want to take this opportunity to thank you for all of the pleasure I received from the articles in HOBBIES.—**Philip J. Glickman.**

—o—

### *But They Jailed Jesus*

**Ohio**—Having finished reading my second copy of HOBBIES, I know that I am going to like the magazine very much. I can't say the same for your editorials, Mr. Lightner. No wonder Washington tried to hush you up. If I had been the president during the war years I would not only have tried to hush you up, I would have jailed you!—**Mrs. Homer W. Schrock.**

—o—

### *And Her Name is Faith*

**Washington**—Noted where you threatened to sell HOBBIES if you couldn't get printers. Please don't do that. You are the anchor for the antique world. Decency, fairness abound in you, and it would disturb antiquers no end to not have you behind the helm of HOBBIES.—**Faith Graham Lamm.**

### *It's Tough All Right*

**New York**—Enclosed is my renewal to HOBBIES. Just start the subscription whenever you have copies available. Being in the business, I know how tough the paper situation is, but tell Mr. Lightner that no matter how tough it gets not to drop his "publisher's page"—even if he puts it in a corner in six-point.—**Clyde A. Jones.**

—o—

### *But We Make 'em*

**Florida**—You put out a very splendid publication and I often have wondered how you are able to do so with so few errors, considering the volume of copy to be edited and checked.—**Orin Crooker.**

—o—

### *We'll Cover Them All Eventually*

**New Jersey**—I am enclosing my renewal. Due to your magazine my dormant interest in old pottery and pressed glass burst into prolific bloom. Two years ago while recovering from an illness, I was given a copy of HOBBIES the first I had ever seen. The abbreviated vocabularly of the ads intrigued me, and I started studying standard authorities to find out what it was all about. That did it! HOBBIES is a grand magazine and to it I owe this fascinating new avocation. Unlike most of your readers, if one may judge fairly from "In A Day's Mail," I heartily disagree with most of your editorials, but that's my American privilege, just as writing them is yours. I should enjoy very much some articles on the lesser known types of Anglo-American pottery such as Gaudy Dutch, Gaudy Welsh, Spatter and Salopian.—**Melvin Hahn.**

—o—

### *Yankee Philosophy*

**Massachusetts**—My hat is off to you for daring to declare yourself an isolationist. I have always been one—Before and after P. H. Why not take over the British Empire. She has involved us in two wars—tremendously costly. Canada, British Isles, Australia and New Zealand. Make about 16 addition to our 48 states—64 in all. Give them all the rights of the 48. It would keep us out of a heck of a lot of trouble—and better for them. They are too weak as they are. Anyway, here is my "hurrah" for your daring to be an isolationist. Line forms to the right—and there will be an increasing amount of steppers into the line as time goes on. I am with you.—**Frank T. Matthews.**

—o—

### *Waiting for the U.N.O.*

**New York**—Business has kept me in New York City for the past year, but I finally had to move up here 52 miles out of the city. I couldn't listen to any more eulogies of the late, great and good F.D.R. I was in such a constant state of grief and tears that I wasted away to a shadow. The sentiment is entirely different here in Putnam County, however, and I have managed to recover a certain amount of my equanimity. Now, if the U.N.O. will just move in across the Connecticut line from me, about 14 miles west of here, I can sit on my front porch all day long with my guitar in hand, and sing, "I'm in a Mood for Love!"—**D. L. Ephlin.**

—o—

### *Freedom for Others—But Not Here*

**New York**—If you care to, you may tell the public through your column "IN A DAY'S MAIL" that I agree with Mr. Lightner that Father Coughlin should be restored the right to talk on the radio. If I remember right, I think that's what I was told when I was being drafted to fight, to defend freedom of speech.—**Geo. W. Aiken.**

—o—

### *They Had No Right To Them*

**Florida**—Your article on the publisher's page on the Roosevelt stamp collection was certainly good, and I hope and know many others will feel the same as I do about it. I also hope we will soon have another man like Theodore Roosevelt as our president.—**Mrs. Addie McKinstry.**

# PEOPLE IN MINIATURE

By MRS. WM. BRISCOE KINEALY

DEVIATION from normal height has always attracted attention. In archeological mounds we find the mummies of Egypt and other ancient sources that enable us to learn the height of the people of a certain time. We read of Biblical giants, like Samson and Goliath, and of the Roman Emperor who attained a stature of nearly eight feet. In our own time, we can recall the Alton, Ill., giant who died in 1940. Just as there have been giants, so there have been dwarfs and pygmies. Ancient history speaks of a nation of pygmies in Thrace, who were but eighteen inches in height. Dwarfs were in great demand among the ancients, and the fashionable wife of Augustus possessed one who was less than three feet tall. Geoffrey Hudson, the tiny favorite of Charles I, was a mere eighteen inches. But Charles Stratton claimed the record for famous dwarfs.

He was born at Bridgeport, Conn., in 1838. His parents and sisters were of normal height. In all respects he was a normal baby. But when he reached the age of eighteen months, he simply stopped growing. In every other respect he improved rapidly.

P. T. Parnum who had his beautiful estate in Bridgeport became interested in Charles and named him "General Thomas Thumb," taking the name from one of the fabulous tales of the French Mother Goose. A lot has been written about Barnum's and Charles' successful association on the stage and in the circus. Barnum took his miniature protege to Europe where numerous appearances were scheduled. Charles appeared by request before Queen Victoria at Buckingham Palace, where his lively good nature secured him instant success. He answered a second royal command when he was presented to the Prince of Wales and the Royal family. The Queen gave him costly gifts. At Queen Dowager Adelaide's palace he was presented with a specially made gold watch and chain in miniature. The Duke of Devonshire sent him a jewelled snuff box. Many others of the English Royal Family honored him.

Charles appeared in a play called "Hop O' My Thumb" written for him by the noted Albert Smith, and his dramatic performances, aided by the masterful Barnum, were wonderfully successful, not only in the British Isles but also on the continent of Europe. King Louis Philippe of Paris went out of his way to extend Tom Thumb, as he was more generally called, a warm welcome, and while there he had the run of the palace. Here also he was presented with lavish gifts.

After visiting the principal cities of Europe he returned to America with Mr. Barnum.

General Tom Thumb personally attended to the details of the management of his comfortable Bridgeport estate—his yacht and his horses. He


**miniaturia**
**the world of tiny things**
*by*
*georgene o'donnell*
329 pages
devoted to the premise that
*good things come in small packages and the best things of all come in miniature*
collector or no, you will be fascinated by this venture into lilliputiana
priced diminutively at $3.50 per copy
order from
hobbies book dept.
2810 s. michigan chicago 16, iH.

**MINIATURE FURNITURE**
*18th Century Design*
*in one inch scale*
**ENTIRELY HAND MADE OF SOLID MAHOGANY**
*Charming Additions to Your Collection*

| | |
|---|---|
| DRUM TABLE with drawer. Pedestal base. Fine grained surface | $ 3.50 |
| TIER TABLE, piecrust tops. English Chippendale | 3.75 |
| PIER TABLE. Square top, pedestal base | 3.75 |
| LAMP TABLE. Pie crust top, pedestal base | 3.00 |
| COCKTAIL TABLE. Sheraton, gen. leather top | 3.00 |
| COCKTAIL TABLE. Gallery, Georgian | 2.50 |
| LADDER BACK ROCKER, armless, upholstered seat. State color seat desired | 2.25 |
| ARM CHAIR. Choice of seat colors | 1.75 |
| CHEST OF FOUR DRAWERS. Chippendale | 6.50 |

Any Piece Made to Your Order. jec
Add 10c Packing and Postage.
No C.O.D's. Please
MORGAN MINIATURES
7053 Indiana Ave.,
Chicago (37) Illinois

"Ecuadorian Nut Pitcher," made from the nut of the Ivory tree and colored with bright native dyes, comes in an assortment of styles avg. 1¼" in ht. 75c each or 4 diff. styles for $2.50. Ask for #502, a list of other unusual pitchers included w. each order or sent separately on receipt of ten cents.
MRS. LON S. COOPER, 812 Camp St., Piqua, Ohio

MINIATURE HAND-BLOWN CRYSTAL

| | |
|---|---|
| Jug with handles, 1¼" | .50c |
| Fancy Wine Decanter, 1½" | .50c |
| Spiral Wine Flagon, colored stopper, 1¾" | .50c |
| Taper whiskey bottle (sim. to Vat 69 shape, 1¼" | .50c |
| Scotch whiskey pinch bottle, 1¼" | .50c |
| Drum shaped bottle, 1 3/16" | .50c |

All above furnished w. machine made gl. stoppers.

MACHINED BRASS MINIATURES

| | |
|---|---|
| Wine set: decanter, 4 goblets 13/16", and tray. Decanter has screw closure | $2.00 |
| Old-fashioned oil lamp, brass chimney, screw-wick-turner, 2" high | 1.00 |
| Druggists' mortar and pestle, 1" high | 1.00 |
| Pair solid brass Candlesticks, 1 9/16", complete with wax candles | 1.00 |
| Hammered brass tray, 4" | .75 |

ALL ABOVE POSTPAID jep
No catalogs or circulars at this time.
Miniatures in small or large quantities bought.
VAN WILLIAMS
Box 473 Alpine, Texas
jep

ALICE SCHIAVON
8200 St. Lawrence Ave. Chicago 19, Ill.
MINIATURE LIST

| | |
|---|---|
| Four poster bed with canopy and fittings | $ 4.00 |
| Dressing table with skirt to match | 1.50 |
| Dressing table bench with woven seat | 1.00 |
| Mirror | .75 |
| Washstand, drawer, two door cupboard | 3.00 |
| Ladderback chair with woven seat | 1.50 |
| Sheraton Combback chair (rocker) | 3.00 |
| Bellows | 1.00 |
| Luncheon sets, cloth and 4 napkins, pastel colors, emb. | .50 |
| Curtains, silk crepe or white net, trimmed w. lace on rod. Pair | .50 |
| Photo frames, black or red with easel back | .50 |
| Tiny metal irons | .50 |
| Desk calendars with easel back, has ea. month | 1.50 |
| Metal frying pan with fried egg | 1.00 |
| Bread board, loaf of bread and knife | 1.00 |
| Rolling Pin | .25 |
| Tin dishes, blue or pink. Set of 6 | .50 |
| Guest towels, pastel shades, emb. Pr. | .50 |
| Tiny post cards with pictures of movie stars | .10 |
| 1 Sheet and 2 pillow slips, emb. in colors. Set | 1.00 |
| Plastic meat, fruit, eggs and bakery goods for kitchens. Curtains, rugs, luncheon sets, dishes and everything for doll houses. | jec |

All orders under $2.50 please add 10c postage.
Write for miniature list, 10c.

carried firearms, made especially for him.

He was married to Lavinia Warren, an accomplished woman, also of tiny size. She weighed around 25 pounds and was 32 inches high. Lavinia Warren Stratton was equally as well received as her illustrious husband. Rich and poor, royalty and commoner, made much of their wedding, which had all the pomp of a royal marriage. What collector of miniaturia would not cherish some of the items that they received for their wedding. There was a miniature tea set, small clocks, a miniature set of ebony and gold furniture, many pieces of jewelry made to fit Mrs. Stratton's diminutive figure, fire screens, and many other items.

The Strattons, when not on tour, made their home in Middleboro, Mass. Mr. Stratton died July 15, 1883 in Bridgeport, Conn., and was buried there in Mountain Grove cemetery. Mrs. Stratton later married Count Primo Magri, an Italian dwarf, who has been given a Papal title. After many years on the stage they opened a general store in Middleboro, Mass., and it was in this town that she passed away on November 25, 1919.

There is considerably envy between the circusiana and miniaturia collectors, no doubt, for memorabilia pertaining to these illustrious show people in miniature and lucky is the person in either classification who has garnered in some of the items relating to the Strattons.

(Photo Courtesy of Milwaukee Public Museum.)

## *Carlsbad in Miniature*

Few reproductions of caverns have proven successful and life-like; but the above illustration shows what has been accomplished by the Milwaukee Public Museum. This miniature is of one of the rooms in Carlsbad Cavern, New Mexico. The thousands of years of deposition may be plainly seen, through the handiwork of artists; the whole effect is made even more convincing by the play of colored lights upon the scene. The Milwaukee Public Museum has specialized in miniature reproductions of not only natural formations, but also scenes of factory interiors, pineapple plantations, Indian life, and many other subjects, all instituted with that great care which has made them so famous.

## IN A NUTSHELL

Georgene O'Donnell, author of the popular book, "Miniaturia," for collectors of miniatures, has presented this department with a copy in miniature of The Wall Street Journal, which was published the latter part of October. The miniature edition carried this promotional thought on its front cover. "Scan the headlines in this miniature of The Wall Street Journal. Quickly, you will see how much this compact business newspaper can help you with today's serious management and investment problems . . . by bringing you prompt, reliable information, etc."


### WANTED

**WANTED, AT ALL TIMES,** anything tiny and curious, small books, model engines, guns, etc. Everything must be small. Send nothing on approval. Will also buy ship models up to 2 ft. overall. Ship models in bottles. Must be well made.—Jack Norworth, 8872 Sunset Blvd., West Hollywood, 46, Calif. d122532

**WANTED: MINIATURE** wrought iron circus wagons with figures. Write full description, size, condition, and price.—Box 345, Beverly Hills, Calif. jly3042

### FOR SALE

**REDWOOD BURL SHAKERS,** $2. Miniature burl vases and pitchers, 75c. Lists free.—Johnson, 812 S. Virginia, Reno, Nevada je1801

**MINIATURE PIG** moveable eyes, ears, tail 35c; China flowered vase, two handles 35c: Miniature china dolphin pitcher $1; Catalog 5c.—Sistershop. Northbranch, Kansas. je1831

**OLD STYLE** turning plow. Painstakingly hand carved, 1½" x 1¼", 75c. All kinds of miniatures made to order.—Chas. Latimer, R. No. 3, Coldwater, Miss. je1231

**MINIATURIA Collectors attention! Send 25c coin or stamps. I will send unique miniature for your collection and a 25c credit on any future orders.—Jack Norworth, 8872 Sunset Blvd., West Hollywood 46, Calif.** jly124851

**SEND 10c FOR** latest list of Miniatures. Many new items.—Jack Norworth. 8872 Sunset Bl'd, Hollywood 46, Calif je12628

**HERE'S A NEW** hobby or a new angle to the old. Have augmented my miniature makers with millinery stylist, whose each tiny hat is an original design, authentic, crown to lining. Just one of miniature marvels my artists produce. Are you benefiting?—Joseph Gray, 6117 Winthrop, Chicago, 40, Illinois. je1003

**MEXICAN MINIATURE** glass animals. 20 different $2; 10 dishes $1. Maguey fiber hat 15c. Illustrated hobby catalog 10c. wholesale list to dealers.—Quivira Specialties, Topeka, Kans. s121512

**FOR SALE:** Miniature playing cards by Frank Matter of Oregon, 6/16", 10/16". Price, $1.50 per pack. Sole distributor.—Jack Norworth, 8872 Sunset Blvd., Hollywood 46, Calif. ja120441

**ELEPHANTS:** Your collection incomplete without prehistoric elephants, authentically hand carved, from million year old priceless prehistoric ivory from immense tusks of extinct wooly mammoth. Includes Imperial and Wooly Mammoths, Mastodon, Dinotherium, Platybelodon, Tetrabelodon, others.—Morse Brownell Pringle, 311 - 17th St., Miami Beach, Fla. jly3615

**Miniature hand blown perfume bottles filled with exquisite perfume (many made with imported oils). One dollar including tax and postage.—Irene Craft 194 Bellair Road Ridgewood New Jersey.** o6199

**FRANK MATTER, MAKER** of amazing miniatures has appointed me as exclusive sales representative for his complete line of collector's items. Send 10c for list.—Jack Norworth, 8872 Sunset Blvd., Hollywood, Calif. d12297

**STEP LADDER,** with rack, inch to foot scale, $3.—McIntyre Miniature, 816 North Electric, Alhambra, Calif. je169

**OLD-FASHIONED** Wash bowl and Pitcher sets, $2; "Setting Hen" dishes, $1. Inch to foot scale.—Elise Caward, 1152 So. Second, Arcadia, Calif. je1231

**Pr. MINIATURE** Salt and Peppers ½" tall, 35c; Vases ¾" 25c ea. Arizona ebony.—F. Munson, Goodrich Bldg., Phoenix, Ariz. au3042

**CALIFORNIA REDWOOD** (unfinished) miniature Doll Furniture. Eleven pieces fold into one another forming small square. A puzzle for Kiddies, large or small, $1; Literature 10c.—E. Johnson, 812 So. Virgina, Reno, Nev. au3483

# Gems and Minerals

## MINERALOGICAL THOUGHTS

By W. SCOTT LEWIS

### NEW FLUORESCENT MATERIAL

APATITE was named by Werner from a Greek word meaning to deceive because it fooled earlier mineralogists who classed the different varieties as aquamarine, amethyst, etc. The fluorescence of wernerite is too well known to require any description, but now a form of apatite has been found that fluoresces with almost the same color and we know it will be a welcome addition to many cabinets.

Ordinary apatite contains calcium, fluorine and phosphorus, but we suspect that this new type also contains manganese and that it will prove to be related to manganapatite.

Apatite is widely distributed as a rock-forming mineral, being found everywhere in igneous rocks where it crystallizes out early in the cooling process. The catch from the standpoint of the collector is that the crystals are almost always microscopic so he usually doesn't even realize that they are there.

Larger masses are more apt to form in pegmatite, that interesting form of rock where everything occurs on a large scale. Here it is associated with feldspar, quartz, muscovite and sometimes beryl tourmaline and various other minerals.

The new material which we have received from Connecticut is of a typical pegmatite composed largely of smoky quartz, albite feldspar and some muscovite mica. Large pieces will show all these minerals while small ones are more apt to be made up of quartz and feldspar.

The apatite consists of dull greenish, crystalline inclusions that are scarcely noticed until the specimen is put under the Mineralight when they show up plainly. Apatite usually occurs in rather small aggregations, but the effect is pleasing under the lamp and the specimens have the advantage of being pretty by ordinary light, at least in the larger sizes. One trouble with most fluorescent material is that it looks like something that was thrown away by a cement plant as not being good enough for making concrete.

We are sorry that this material will not fluoresce with an argon or hot type of lamp but we know that those who are fortunate enough to own a Mineralight will like it. Unfortunately we understand that the quarry where this apatite was found has now been abandoned and will probably not be worked again. As a result the amount of material available is quite limited and when it is gone, there just won't be any more, so the wise collector will get a nice specimen while he can.

### NO "ITE" HERE

Every collector knows that all the minerals that have been discovered in recent years have been given names ending in "ite." But Theophrastus had never heard of that rule when he first mentioned orpiment in the year 315 B. C. It is true that he did not actually call it orpiment as that name has gradually evolved from the ancient "auripigmentum" (golden paint) through the Spanish oropiment and Italian oripiment.

This very beautiful mineral is sometimes formed through the alteration of other arsenic compounds and sometimes it is deposited by hot water from deep down in the earth. The latter process is said to be taking place at the present time in the Norris Geyser Basin at Yellowstone. We find that statement in many books on minerals; but would certainly hate to swear to its accuracy. As a result of our only attempt to locate the orpiment, we were blinded by steam from fumaroles, nearly suffocated by sulfuretted hydrogen and blistered by hot water playfully tossed at us by a miniature geyser. After peeking down numberless holes that rumbled and threatened to erupt, we decided there was a strike on that day and discreetly withdrew. Dana says it's there even if it isn't, so we will let it go at that.

ORPIMENT—Arsenic trisulfide containing nearly 61% arsenic. Hardness 1.5 to 2. Specific gravity about 3.49. Color yellow and very handsome.


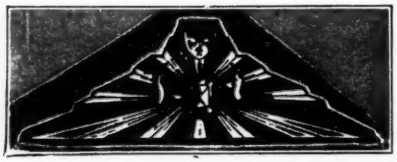

TODAY'S SPECIALS

Limited quantity of fine blue Zircons $6 per carat. Blue and white Emerald cut Zircons $3 per carat. Ceylon native color Zircons $1 per carat. Rare green Garnets $3 per carat. Rare Montana brilliant cut Sapphires $5 per carat. Rare Rhodolite Garnets, finest quality, and selected Hessonite Garnets. Blue and golden precious Topazes. Aquamarines in sizes 12x16 and 12x14. Also brilliant cut. Rare stone Cameos hundreds of years old and most unusual selection. Chrysocolla cut stones of finest blue $15 per 100 carat lot. Star Sapphires and Star Rubies. Rare black Star Sapphires $2 per carat. Russian Emeralds 50c per carat. 14 carat ring mtgs. $60 per dozen. Black Onyx drops for earrings. Amethysts 50 per carat. All kinds of Agates $1 to $18 per dozen. tfc

*Ask for My Approval Selection*

**ERNEST MEIER**

Church Street Annex

P. O. Box 302, New York City, 8

ANNOUNCING

**V. D. HILL'S Catalog of Gems and Crystals**

*It is free. Write today.*

▼

V. D. HILL

*Complete Gem & Mineral Establishment*

Route 7-B - Salem, Oregon

tfc

*Get Interested In*

**MINERALS**

Send 15c in Coin or Stamps for our new 1946 Catalog listing SELECTED MINERALS, FLUORESCENT LAMPS AND MINERALS, COLLECTIONS AND MINERALOGICAL BOOKS.

tfc

SCHORTMANN'S MINERALS

Easthampton, Massachusetts

AMERICAN GEM STONES

Our new price-list offers over 100 varieties of American gem rough, in convenient 25c cloth sacks.

Also cutting equipment, books, magazines—in short everything needed by the amateur collector and cutter.

Write for copy today. Enclose 10c and a sample sack will be included. tfc

"ALL AMERICAN"

THE GEM EXCHANGE - Lake Bluff, Ill.

### FIRE WASH

We don't know much about Greek but the word "pyrolusite" means something like the above. However it does not refer to the origin of the substance but to the fact that when this mineral is added to melted glass, it unites with any iron that may be present and prevents the formation of the green oxide that often colors cheap bottles.

Pyrolusite is one of the more common manganese minerals, and specimens have been found in lakes and even in shallow seas. Manganite alters readily to pyrolusite and sometimes entire deposits change from one mineral to the other. Most of the carbonate minerals can be replaced by pyrolusite when conditions are right and so we may even find pseudomorphs after calcite, dolomite and other minerals. Very ancient rocks containing manganese silicates have weathered to pyrolusite in both India and Texas.

Large, well-developed crystals are not nearly as common as the more typical fibrous material such as we have just received from Arizona.

PYROLUSITE—Dana No. 4512. Manganese dioxide. Hardness 2 to 6, the crystals always being much harder than massive or fibrous material. Specific gravity 4.4-5.6, the crystals being heavier than other forms. Massive pyrolusite is very dark colored but the fibrous form has a more steel-gray appearance.

**W. Scott Lewis' Mineralogical Bulletin**

**"AMERICAN GEM CABOCHONS"**
By Wm. C. McKinley
Illustrated handbook of domestic semi-precious stones cut unfaceted. Book contains 7 beautiful color plates of American Gem Cabochons in full-color, descriptive tables giving name, composition and physical characteristics of domestic cabochon varieties of semi-precious stones . . . $1.65.
HOBBIES MAGAZINE
2810 S. Michigan Ave. Chicago 16, Ill.

***SCOTT'S ROSE QUARTZ CO.***
*Custer, South Dakota — Box 472*
Wholesale and retail dealers in Rose Quartz and other Black Hills Specimens for Rock Gardens, Fireplaces, etc.
24 one inch Mineral Specimens, labeled and mounted in a 6¼x9½ inch box at $1.00, postpaid
Also 15 one inch mineral specimens in a 3x5 inch box at $0.35.
d45p
*Send stamp for price list.*

***I Will Pay . . . .***
these prices for **METEORITES**, iron or stone, or for any specimen of native (natural) IRON (not iron ore but metallic iron) found on the surface or plowed up:
Under 5 pounds, $5 to $25.
5 to 25 pounds, $25 to $75.
25 to 50 pounds, $75 to $125.
50 to 100 pounds, $125 to $200.
tfc
**S. H. Perry - Adrian, Mich.**

## Black Rock Formations

The Tularose Malpais, a wonderland of black rock stretches picturesquely across forty miles of New Mexican desert. Composed of block lava thrown up in prehistoric times, it has now broken up into a wilderness of rocks almost impossible to cross on foot. Automobile roads have been built across it, however, and make it possible to visit the region in certain parts, Lee R. Dice writes in The Scientific Monthly.

"A scanty growth of vegetation occurs on the Malpais lava, in spite of the inhospitality of the habitat. From each crack in the rock where a tiny bit of soil has accumulated there protrudes a tuft of grass, a cactus or some other plant. It is remarkable that any plant can endure in such a situation, for the rainfall is exceedingly scanty, and long periods in summer may pass with no precipitation at all. Moreover there are drying winds and the heat of the summer sun is intense.

"The black lava rocks absorb so much heat that they become very hot, so hot in fact that one cannot bear to hold one's hand on them. These black rocks retain heat so well that when they have become deeply heated, they are still distinctly warm to the touch in the morning after having radiated all night. Evidently any animal or plant which is able to live in such an environment must have special adaptations to enable it to endure drought and heat."

Appropriately enough, many of the animals living on the Tularosa Malpais have black fur, apparently to enable them to camouflage themselves against attacks by predacious beasts. Most of these dark-furred animals do not appear in other than rocky localities; conversely, a species of animal living in the White Sands district only a few miles away is purely white.

"The Tularosa Malpais is unique in the number of dark-colored races of small mammals which inhabit it, its flora, although as yet little studied, shows many adaptations to extremely aridity; and to one with geological inclinations the lava bed itself is full of interest. Although suggestions have been made in the past that this lava bed be placed under the protection of the National Park Service, no formal plan is now under consideration. No serious objection to making the Malpais into a National Monument, however, is likely to be made by the local agricultural interests."

## 'Tis Said That—

Pennsylvania is the only source of an abrasive known as rottenstone.

—o—

A 14.1-inch cube of gold weighs a ton. The 400-ounce gold bar is most frequently used for monetary purposes.

—o—

Walls of the White House are of gray Virginia sandstone, made dazzling white by the painter's brush.

Sophisticated turquoise jewelry, famous in the great fashion centers of the world, harks back to the wonderful inlaid ornaments made at the time when ancient Egypt was young. In fact, the earliest group of jewelry forms known in the world are the bracelets of Queen Zer of the 1st Egyptian dynasty, set with alternate plaques of cast gold and carved turquoise.

**FOR SALE**

**FOR SALE:** White zircons, opals and cameos.—F. B. Leinard, Polson, Mont. au3451

**25 CLASSIFIED MINERALS $1;** Fossils, gem stones & sets. Catalog 5c.—Sistershop, Northbranch, Kansas. je147

**SPECIAL $1.50 postpaid! 2 pounds** rich colored Oregon gem cutting agates and jaspers. Beautifully polished paperweights, in Death Valley Onyx, New Mexico Onyx, Green Ricolite, Brucite, and (Fluorescent) Fossil Shell from Texas. All in a maze of pretty colors. $6 each. Scenic polished Nodule Halves, $2 & $5 each. A dollar deposit brings a brilliant approval selection of polished agates, jaspers, slabs of wood, and cabochons. Hand carved animals and hand turned articles made from Oregon's noted beautiful grained and colored Juniper and Myrtle woods. Stamp for list.—Helena Jones, Rt. 14, Box 969, 154th & Division Street, Portland 16, Oregon. je30411

**BEAUTIFUL JEWELRY** Stones removed from rings, etc. 100 assorted $2.40; 50 large ones $2.40. 12 genuine Opals or Cameos $3.75.—B. Lowe, Holland Bldg., St. Louis 1, Mo. jep

**MINERAL LIST FOR STAMP.** — Guy Saulsbury, Spicer, Minn. n12482

**SEMI-PRECIOUS** stones will be higher. Buy pre-war stones. Nephrite jade beautiful apple green 3/16" 50c; ¼" $1; 5/16" $2. Crocidolites changeable golden tiger-eyes ¼" $1; 3/16" $2; ⅜" $3. Blood stones ¼" $1. Mexican opals, many colors, ¼" $1; ⅜" $1.50. Agates ⅜" $1; ½" $1.50; ⅝" $2. Prices include tax and postage. All beautiful colors and finely polished in cabochon style. Order from this ad.—Dreamboat, 404 O'Farrell St., San Francisco, Calif. je3678

**25 BEAUTIFUL,** colorful Ozarks 2½" to 3" specimens including chalcedonies, jaspers, calcites, onyxes, cherts, drusy and milky quartz crystal clusters, oolites, fossils, flints, breccias and three cutting and polishing materials. Sent postpaid for $2.50. — John Jennings, Eureka Springs, Ark. je3637

**FOR SALE;** private mineral and gem collection. State wants.—Wesley Wehr, 3017-27th. Avenue West, Seattle, Washington. je1441

**LIMITED AMOUNT** beautiful rare blue or brown million year old prehistoric ivory from immense tusks of extinct wooly mammoth. Also extremely rare magnificent petrified ivory eagerly sought by Russian royalty for jewelry settings. Have available few hand made bracelets, earrings, shoe horns, other items, these materials.—Morse Brownell Pringle, 311 17th St., Miami Beach, Fla. jly3666

**Mineral Specimen Collection from** famous old Colorado mining district, postpaid anywhere in U. S., $2.50. Each specimen labeled.—Ernest L. Lee, Silver Cliff, Colo. Je3054

**Genuine Arizona rubies (garnets).** Send quarter for packet.—Mineral Specimens Company, Box 2651, Phoenix, Ariz. au3072

**Gem Cutting, Profitable Interesting hobby. Instructive, illustrated booklet, dollar. — Mineral Specimens Co., Box 1191, Santa Monica, Calif.** je3603

# BELLS

## LARGE BELLS

Bells were introduced into use in churches about the year 395 of the Christian era. Since then many very large, and on this account prominent, bells have been made. As early as the sixth century churches were furnished with the campanile, or bell-tower, which still continues to be one of their distinguishing features. Several bells were used in a single church, as is still the custom when arranged in chimes, or, as is sometimes the case, without regard to harmony of tones. This practice of ringing bells in change, or regular peals, is said to be peculiar to England, and the custom seems to have been introduced in the times of the Saxons.

There are many very large bells in use. The church of the Abbey of Croyland, had one great bell, named **Guthlac**, presented by the Abbot Turketulus, who died about the year 870; and subsequently, six others, presented by his successor, Egelric, and named Bartholomew and Betelin, Turketel and Tatwin, Bega and Pega. But Russia exceeds all other countries in its foundries for bells. In Moscow alone, before the revolution, there were no less than seventeen hundred and sixty-six large bells. In a single tower there were thirty-seven, one being so large that it took twenty-four men to ring it, and this was done by pulling the clapper. Its weight is estimated at two hundred and eighty-eight thousand pounds. The great bell, cast by order of the Empress Anne, in 1653, and now lying broken on the ground, is believed to weigh four hundred and forty-three thousand seven hundred and seventy-two pounds. It is nineteen feet high, and measures around its margin sixty-three feet and eleven inches. The value of the metal alone in this bell is estimated at over three hundred thousand dollars. Whether this bell was ever hung, or not, authorities seem to differ. Clarke, in his Travels, says of the bells of Moscow and of the great bell in particular, "The numberless bells of Moscow continue to ring during the whole of Easter week, tinkling and tolling without harmony or order. The large bell near the cathedral is only used upon important occasions, and yields the finest and most solemn tone I ever heard. When it sounds, a deep hollow murmur vibrates all over Moscow, like the fullest tones of a vast organ, or the rolling of distant thunder. This bell is suspended in a tower called the belfry of St. Ivan, beneath others, which, though of less size, are enormous. It is forty feet and nine inches in circumference, sixteen and a half inches thick, and weighs more than fifty-seven tons." The great bell of Moscow, the largest ever founded, is in a deep pit in the midst of the Kremlin. The story of its fall is a fable, but continues to be propagated. The fact is, the bell remains where it was originally cast; it was never suspended. A fire took place in the Kremlin, the flames of which caught the building erected over the pit in which the bell yet remained. The metal became hot, and water thrown to extinguish the fire, fell on the bell, causing the fracture it wears. This bell is, indeed a mountain of metal. It is said to contain a large proportion of gold and silver, for, while it was in fusion, the nobles and the people cast in as votive offerings their plate and money. But this story is probably fictitious. The natives of Russia regard the bell with superstitious veneration, and they will not allow even a grain to be filed off that it may be tested; at the same time we are informed that the compound has a white, shining appearance, unlike bell metal in general; and perhaps its sil-


**BELL MART**

**WANTED: BELLS** of all kinds. Send description and price.—Wilson's Old Mexico Shop, 554 W. Mission Dr., San Gabriel California. n6084

**WANTED:** Bells.—Mrs. Tilden Patton, Lexington, Ill. n12633

**FARM BELL** complete $12; farm bells, no hangers $6.50.—Patrick's, 407 S. Main, Marion, Ohio. s12276

**BELL LIST** for stamp.—Guy Saulsbury, Spicer, Minn. n12483

**TRAVEL SEARCH FOR BELLS**

By A. C. Meyer — $2.50 postpaid

In the last 10 years, semi-retired, Mr. Meyer and his wife, also a bell enthusiast, indulged their hobby of bell collecting, which has taken them to many parts of the world. In every city and virtually every crossroads, they added interesting specimens to their collection. Now "grounded" because of the war, Mr. Meyer has summarized it all in a down-to-earth story.

LIGHTNER PUBLISHING COMPANY
2810 S. Michigan Chicago 16, Illinois

**COYOTEPEC CEREMONIAL OR LAVA BELLS**

Made by the Indians in the State of Oaxaca, Mexico, of very hard black earthenware.
These bells have nice tones, are about 4½ inches tall, made in the form of women with skirts — A Collector's MUST.
4 Bells strung on Colored Hand-made Mexican Cord. $1.50.
Single Bells, each 50c.
All Prepaid to You. Send Money Order or Check.
my64p

**Wilson's Old Mexico Shop**
554 West Mission Drive
San Gabriel - California

**SLEIGH BELLS**
**Of All Kinds**

**WM. R. LANDSBERG**
*Buy, Sell and Exchange Stables.*
BUGGIES, HARNESS, SADDLES, WAGONS, COACHES, CUTTERS.
Bluemound Rd. Cor. Highway 18-19-30
WAUKESHA, WIS.
tfc

**OLD FARM BELLS**

Solid Iron, just as they came from old plantations—rustic, weatherbeaten, but otherwise in good condition, with lovely tone. About 16 inches average diameter. All complete with iron clappers.

PRICES:
With Iron Hanger (ready to attach to post or wall) Each $18.50
Without Hanger (you can make your own hanger out of wood or metal) Each $14.50

10% discount in lots of 2 to 4 bells.
15% discount in lots of 5 bells or over.

ALL PREPAID TO YOU. MONEY REFUNDED if you are dissatisfied for ANY reason.
Mail Orders Only. Subject unsold. Personal checks accepted
tfc

**L. H. KASSEL & CO.** **Fort Worth 1, Texas**

very appearance has strengthened, if not given rise to, the conjecture respecting the richness of its materials. On festival days the peasants visit the bell as they would a church, and cross themselves as they descend and ascend the steps leading to the bell. In 1837, the Czar Nicholas caused the great bell to be elevated from the pit in which it lay, and placed upon a granite pedestal. Upon its side is seen, over a border of flowers, the figure of the Empress Anne, in flowing robes. The bell has been consecrated as a chapel; the door is in the aperture made by the piece which fell out.

The bells of China rank next in size to those of Russia. In Pekin, says Father Le Compte, there are seven bells, each weighing one hundred and twenty thousand pounds. Excepting the bells recently cast for the new houses of Parliament, the largest of which weighs fourteen tons, there is no bell in England larger than that cast for York Minster, in 1845, which weighs twenty-seven thousand pounds. This is only seven feet and seven inches in diameter. The "Great Tom" of Oxford weighs seventeen thousand pounds, and the Great Tom of Lincoln twelve thousand pounds. The bell of St. Paul's, London, is nine feet in diameter, and weighs eleven thousand five hundred pounds. One placed in the cathedral of Paris, in 1680, weighs thirty-eight thousand pounds. Another in Vienna, cast in 1711, weighs forty thousand pounds. The famous bell called Jusanne of Erfurt, is considered to be of the finest bell metal, containing the largest proportion of silver; its weight is about thirty thousand pounds. It was cast in 1497. In Montreal, Canada, is a bell larger than any in England, in a tower of the cathedral of Notre Dame. Its weight is twenty-nine thousand four hundred fifty-eight pounds. In the opposite tower is a chime of ten bells, the heaviest of which weighs six thousand forty-three pounds; and their aggregate weight is twenty-one thousand eight hundred pounds.

Chimes are a collection of bells struck with hammers; or a set of music bells struck by hammers acted on by a pinned cylinder, or barrel, which is made to revolve by clockwork. These are frequently attached to time-pieces, and are so arranged as to produce chimes, or tunes, at stated intervals.

There are but few bells of very large size in the United States. The heaviest is the alarm bell on the City Hall in New York. It was cast in Boston, and weighs about twenty-three thousand pounds. Its diameter, at its mouth, is about eight feet; its height about six feet, and its thickness at the point where the clapper strikes, from six and a half to seven inches. The bell now in Independence Hall, Philadelphia, is celebrated as being connected with the Fourth of July, 1776, when it first announced by its peals the declaration then made, the most important event in the history of our country. It was imported from England in 1758, and, owing to its being cracked on trial by a stroke of the clapper, was recast in Philadelphia, under the direction of Mr. Isaac Morris, by whom was probably chosen the following inscription, which surrounds the bell near the top, from Leviticus XXV. 10: "Proclaim liberty throughout the land, unto all the inhabitants thereof." Immediately beneath this is added, "By order of the Assembly of the Province of Penn. for the State House in Phil." Under this again is, "Pass & Stow, Phil. MDCCLIII." In 1777, during the occupation of Philadelphia by the British, the bell was removed to Lancaster. After its return, it was used as the State House bell, until the erection of the present steeple, with its bell, in 1828. Then it ceased to be used, excepting on extraordinary occasions. Finally it was removed to its present resting-place in Independence Hall. Its last ringing, when it was unfortunately cracked, was in honor of a visit to Philadelphia of Henry Clay. There are no other bells of special interest in this country.

From "The Great Industries of the United States," 1871.


NATIVE BUTTERFLIES and Moths; list for stamp. Collection of 100 named beetles $5.—Educational Hobbies, Box 112, Scarsdale, N. Y. jly3042

## BUTTERFLIES

BUTTERFLIES: 20 named from U. S., including parnassius, swallowtails, zebra, $2; 10 from Ecuador, including gorgeous urania, $1; 20 colorful tropicals, including blue morpho, $2.—M. Spelman, 2781 Grand Concourse, New York 58, N. Y. f120861

## SHELLS

TWO GREEN and one pink, Abalone shells, colorful, postpaid for $1 bill; beautiful, attractive mantle display, an excellent gift.—Aldrich Museum, Balboa, Calif. d124011

TWO NOTABLE SHELL BOOKS: East Coast Marine Shells (2nd edition) $5.00. World Wide Sea Shells for beginners and advanced students; thousands of illustrations $4.50 ea. per copy; sample pages free. Address author Maxwell Smith, Winter Park, Fla. s126771

SEA SHELLS: Mexican, Pacific and world wide varieties. In quantities. Collections 10 to 20 shells $1 plus postage. South Sea Island shell money, 10c to 25c each.—Naylor, P. O. Box 163, San Diego, Calif. au120861

SAND DOLLARS 10c ea. 12 for $1, plus postage.—Kroeger's, Olympic View, No. 28, Port Townsend, Wash. je1001

## MISCELLANEOUS

DEER HEAD $12.50. Complete list of mounted items for stamp.—Guy Saulsbury, Spicer, Minn. d12276

## FOSSILS

FOSSILS FOR SALE. List for stamp.—Lester Dudgeon, Cane Valley, Ky. au3231

TRADE BUY or SELL Lue Burris, Augusta, Kansas. je12084

FLORIDA AND KEY WEST Specimen Shells. Beautiful Pecten Ziczac; albinos of many species; outstanding miniatures. —Ethel N. Davis, P. O. Box 1912, Naples, Florida. je1831

Sea Shells Florida and foreign. Lowest prices in Florida. 500 varieties; 20,000 shells. Complete price lists for stamp. 25 named species Florida shells, $1; 50 named species Florida and foreign, $3.50; 75 named species Florida and foreign, $5; 100 named species Florida and foreign, $10.—A. Hyatt Verrill, Lake Worth, Florida. je1054


# NATURAL HISTORY

## Discovering a New World

By F. A. ROGGIE

ONE FALL, a few years ago, there was a great scare in our immediate neighborhood. Several of the children caught fierce looking, large, fat, light-green caterpillars, with what appeared to be blue and orange horns on their backs. One of these children, Robert John Roggie, then about 12 years old, took all of the caterpillars he could secure and put them into jars and boxes, where they spun large cocoons. These were kept until the following summer when about eight or ten large, reddish-brown moths, some about seven inches across the wing-spread, appeared. The wings had a rich red coloring banded with broad white or grayish-white bands and crescents. Outside of the prominent white band there was a reddish band. The outer border of both pairs of wings were clay-brown. The head, body and the antennae were of a reddish hue and feathery-looking. These were identified as Cecropia Moths, and they selected our lilac bushes to alight upon.

These moths lead us to collecting several other cocoons the next fall, and then other insects came in for consideration and study. Warren, a friend of Robert's, also became interested. Together the boys attended a few meetings of the Academy of Science, Entomology Section, and they become more interested.

Robert attended two meetings each month and soon began collecting on his own. It was not long until he had 1500 different insects, including butterflies, moths, beetles, bees and flies. He classified them into families and sub-families and made complete records of all findings.

He often spent three to four hours on a Sunday afternoon, just sitting in one spot in the woods or fields and collecting insects as they came into view. If desired as specimens, they were put into the cyanide jar immediately and mercifully put to Eternal sleep, thus preserving the insects intact. Sometimes from 10:00 P.M. until 1:00 A.M. Robert would sit out in the back yard, where he had a powerful light to attract insects. With the aid of a net, several jars, cyanide jar, etc., he secured as high as 60 different moths and beetles in one night.

So, from just a hobby came the desire for a life's career in entomology. Robert helped Dr. Arthur C. Parker, Director of the Rochester, N. Y., Museum of Arts and Sciences, classify their collections of insects and also helped add to their collections. Then he made application at the New York State College of Forestry at the Syracuse University, Syracuse, N. Y., and began his pursuit of the career which really began as a hobby.

# "... the Sign of the Crest"

## LAWSON *Coat-of-Arms*

By MABEL LOUISE KEECH

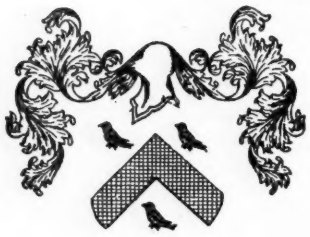

Lawson

**Editor's note:** In preparing the cut of the above, the artist-engraver overlooked putting in the customary shield. We are therefore asking our readers to pretend that a shield encircles the birds and center motif as they read the identification of this coat-of-arms.

THIS Coat-of-Arms is very similar to the one found on the will of Rowland Lawson of Lancaster Co., Virginia—in fact the symbols and placing of them are identical.

Rowland Lawson sealed his will in 1706, and died soon after. We nearly always note in these old wills that the men were "week in bodie but of sounde minde," when they made their wills!

Some people scoff at the idea of looking for their Coat-of-Arms—want to know of what use *they* are! They only want to know where their ancestors came from and what they did (if that much). You want to know where Rowland Lawson came from? There may be a record of this in Virginia tho I have not seen it; but I know where he was from—the northeastern section of England! How do I know? Because this Coat-of-Arms on his seal was granted to and used by the family seated in Northumberland, the northernmost county, in Durham, just south, and in Yorkshire, just south of Durham. Of course *he* may have lived in some other part, but that is where his ancestors "were seated," as they term it. Sometimes we can come closer than this to a location, sometimes it is impossible to tell, but here is a very interesting example of how armorial bearings assist in the study of Genealogy.

*"Argent a chevron between three martlets sable."*, is the description in Burke's General Armory. This is a silver (argent) shield, and is charged with a black or "sable" chevron which is between three black martlets or footless swallows.

The chevron, "likened to the roof of a house," is emblematical of protection of the defenceless, and was granted as a reward to those who built fortresses and churches for their country's good.

The martlet, or footless swallow, was a messenger of good news, and as it was always on the wing, needed no feet. When a small martlet is placed in the upper corner or upper center of the shield it is the "differencing symbol" of the fourth son of the family. As he never inherited land, he needed no feet!

Silver signifies sincerity and peace; sable, the fur lining of royal robes, constancy and nobility.

There is no crest on Rowland's seal, though he might have been eligible to one; but as there were several crests for the various branches, and we do not know from which branch he came, we can not designate his own.

Among the descendants of Rowland Lawson, were Hugh, whose will was probated in Lunenburg Co., Va., in 1772; and Hugh's son Roger who was born in Virginia, moved to Rowan Co., North Carolina, and died in Jefferson Co., Georgia. From Georgia he had enlisted in the Revolutionary War. In 1752 he had married Hannah, daughter of the Rev. John Thompson, a noted preacher.

James Camden Hotten, in his "List of Emigrants" and early colonists, registers Christopher Lawson living at Flourdin Hundred in 1623, and with his wife Alice at "Smith Plant, James Citty" about 1624.

Lawsons from Virginia in the Revolution were Andrew, Anthony, Benjamin, Clairborne, Eppes, Henry, John Sr., Robert and William. A John who had a land grant in Nelson Co., Ky., was living there in 1840, aged 83.

In a history of Old Kent Co., Maryland, is considerable data on the *Thomas* Lawson family. Thomas came to Virginia with Capt. John Smith, in whose History of Virginia published in London in 1629, he was mentioned. He was "set out by the Treasurer and Council in the present year, 1620." He married a Miss Bray, and their children were Anthony and George.

Said Anthony became a Colonel, and was Commander-in-Chief of the Colony and Dominion of Virginia during the administrations of Governors William Berkeley, Herbert Jeffreys, and Henry Chicely. He was conspicuous in the suppression of Bacon's Rebellion in 1676. His two children were Thomas, and Margaret who married John Thorowgood.

Thomas had a son Anthony who became a Colonel in the Revolution. He had studied law, and practised in Virginia. During the war he was captured and sent to East Florida, being released by "His Excellency," Pat. Tonyon, at the request of the Earl of Dunmore. Among his eight children, was Thomas, who became Surgeon General of the United States Army under President James Madison.

We find then, from this Old Kent Co. History, that some of Thomas Lawson's descendants settled in Maryland. One of them. Alexander, in 1750, was instrumental in building churches, and a court house, in Baltimore.

Some other Lawsons who settled in the southern states were Hugh, son of John Roger, who came in the "George and Anne" from Ireland, and lived in Pennsylvania in 1727, (also living in Lunenburg Co., Va., and Rowan Co., N. C.); and Thomas, who came from Eng. settling in York Co., Pa., and who had a son John who went to Hampshire Co., Va.

Besides this Hugh who resided in Pennsylvania before going south, was a Sir John Lawson, son of Sir John of Co., Chester, England. Sir John came about 1776, and was naturalized in 1779, becoming a citizen of Philadelphia.

To New England, in early colonial days, came a John Lawson from Scotland. John was born in 1678, and about 1700 had married Janet Young. They intended to land in Philadelphia; but their boat was stranded in Nova Scotia, and they finally arrived in Worcester, Mass., where they lived a short time and then moved to Union, Conn., near the Mass. line. Their youngest boy Thomas, fell from the load of furniture into a stream, but they picked him out none the worse for the experience.

The descendants of John and Janet may be found all across the country, and genealogies of different branches have been written by Rev. Harvey M. Lawson, also Publius Virgilius Lawson, LLD., who was president of the Wisconsin Library Association in 1903.

John Lawson came from Linlithgow, Scotland, the small town of one street along the lake front where the huge castle once stood, where Queen Mary was born. There is a Coat-of-Arms with some variations ascribed to the families of Lawsons in that location —in Peebles, Edinburgh and Haddington Counties. The Haddington Coat is quite different from the others; so if our John's ancestors were eligible to the use of any of the Scottish Coats, it would be the one for the Edinburgh and Peebles counties' families. This had a St. Andrew's cross and three sheaves on the shield.

Practically all of the thirteen colonies had Lawsons listed in their 1790 Census reports. In the Analytical Index of the Genealogical Department at Newberry Library, Chicago, which has all names indexed out of state and county histories, general reference books, and genealogies, in its stacks—there are books from 21 states listing the name, and about 40 references in other genealogies.

—o—

### *From Correspondents*

Before I had received my own issue of the April HOBBIES, a letter came from one who had read the Stokes

**GENEALOGICAL SERVICE**

**FAMILY COATS-OF-ARMS** exquisitely painted in heavy oils on parchment. Bookplates, stationery, needlepoint. Work endorsed by many patriotic societies.—Miriam Dunn Conkling, 1120 So. 17th St., Lincoln 2, Nebr. s6696

article, and had more data to offer. I appreciate these letters, and there are others that I intend to write about in the next issues. She sends the Bible Record of Larkin Stokes' family. Larkin was born May 15th, 1804, and his wife Polly Jan. 18th, 1800. Their residence, and their marriage date are not given. The dates of the births of the children range from 1821 to 1842, and their first names are Sarah, Jones E., Nancy, Thomas, Dread, Anna, James, William, and Mary. (I can guess that Polly's maiden name was Jones! And that poor boy named "Dread" — how he must have been teased when growing up.)

Sarah, the first child, married Geo. Washington Bryan, June 9th 1842, in Elkton, Todd Co., Ky., and it is thought Sarah was born there.

George Washington Bryan's father was John; his father James, who was a brother of William Jennings Bryan's grandfather.

My correspondent say she knows the Larkin Stokes family came from the Virginia branch, and we both hope this record may be of some value to you readers.


**Mabel Louise Keech**
**"At the Sign of the Crest"**
**North Shore Hotel**
**Evanston, Ill.**
**Phone: UNI. 8400**

*SEND FOR CIRCULARS*

**— COATS-OF-ARMS —**

**Reproduced in Any Form**
**Hand Painting, Jewelry, Stationery, Bookplates, Needlepoint (you buy materials), Tiles, Tooled Leather; Book-Ends, Plaques, Paperweights, and Pendants in Carved Stone; Letter Seals, Wedding Stationery.**

**BETTER BUSINESS**
**Coats-of-Arms on Business Cards, Letterheads, and other Forms, are Attractive and Discriminating. Write for quotations.**

**INTERPRETATIONS**
**Similar to those in HOBBIES. $3.00**

**PRELIMINARY RESEARCH**
**FOR COATS-OF-ARMS $3.00**
**(Please enclose check with order)**

**IDENTIFICATION OF UNNAMED ARMS**
**Average, $3.00**

**BOOKPLATES**
**From most of pictures appearing in HOBBIES, at reduced prices**

**FAMILY RESEARCH**
**Best Library Facilities**

**LINEAGE AND FAMILY RECORD FORMS**
**Several Kinds and Sizes**
**"The Years"—Beautiful bound book for family records; space for snapshots and stories of children, $2.08.**

**PLANNING CLUB PROGRAMS?**
**2 Illustrated Lectures:**
**"Your Ancestors' Insignia — Coats-of-Arms"**
**"A Pageant of American Families"**
I will go 200 miles from Chicago. Write for particulars. Or you may rent typed lectures with 45 slides for $5.00 plus express both ways on the slides. Reserve at least two weeks ahead, sending two possible dates.

**PRINTS**
Portraits of Your Ancestors. Early American Days in Scenes, Buildings and Customs.
**COSTUME PRINTS, with descriptions, pages 10½x14½, from "Selections of the Ancient Costumes of Great Britain and Ireland," 1814. Kings, queens, bishops, knights, ladies. Each has small family coat-of-arms below picture, and some have the same on shields or part of the garment. $5 each.**

**FOR SALE**
**SPECIAL! 24 only! 4½" black circular frames with convex glass, with your small Coat-of-Arms, $9.50 ea. Research extra. If you know yours, send description or rough sketch. If not, $3 for preliminary research.**

**MRS. LEOPOLD'S COATS-OF-ARMS**
**WINTHROP** — Hand-painting, framed, 8x10", 2¾" shield, with helmet and mantling.
**DUDLEY**—Stationery die for stamping in the 2 authentic colors, green and gold.
**SARGENT — Silver Pin, rectangular, 1¼x1¾", with Coat-of-Arms enamelled on it. As this Coat is silver and black, the symbols (dolphins) are enamelled in black.**
**EACH OF THESE IS $30.00, and with the exception of the small cost of sales, the amount returns to the estate, and will be included in the Vassar bequest. (See "Crest Corner" in May ('46) issue).**


## QUERIES and REPLIES

Send your QUERIES and watch for the REPLIES from readers. Also COOPERATE with REPLIES whenever possible. Do not expect professional service.

PLEASE ENCLOSE 25c for this service and 6c if you wish reply sent to you personally. No replies unless the query is answered by a reader.

PLACE FULL NAME AND ADDRESS ON QUERY.

Reply 445: March, 1946. RICHARDSON-PUFFER. A fine reply tracing Mehitable Puffer, who m. Frances Richardson, back to George Puffer b. at Norton, Mass., in 1746—A Revolutionary soldier: also allied lines. Some of this data is in the Puffer Genealogy.

Reply 450: April, 1946. MELTON, correspondent offers the name and address of an authority on this line, for the inquirer. Other interested, write this department.

Query 460: GREEN (E)-DANIEL. Wish inf. par. & other anc. of John Green (e) b. Georgia 11/2/1787, d. Pike Co., Ga., abt. 1852. Wife Nancy Daniel b. 10/10/-1789, d. before 1850, Ga. 1st son, Mauntain.—**Mrs. J. F. W., Georgia.**

Query 461: BLEDSOE-BOLLING-BOWLING. Wish inf. par. of Jean Elizabeth Bolling, wife of Miller Bledsoe, both from Fredericksburg, Va., d. Oglethorpe Co., Ga., bef. 1838. Miller b. 10/7/1761, Rev. Sol.—**Mrs. J. F. W., Ga.**

Query 462: ABRA. This is a first name. The last name is wanted, and the woman was born in Banham, nr. London, Eng. Because of the unusual 1st name we are hoping that someone who has families in that locality may be able to furnish the last name. She lived a generation ago.—**Mrs. R. H. M., Texas.**

Query 463: BUTLER - CUSHMAN. Dr. Seth Butler, son of Isaiah of Conn. and Rowe, Mass., b. prob. after 1790; m. Polly Cushman (prob. daughter of Daniel, son of Wm. of Brooklyn, Conn.), lived at Schroon, N. Y. and New York City or Chester, N. Y. Daughters, Mary Ann (1817) and Joanna (1818). Want data concerning ancestry or desc.—**L. C. —B., N. Y.**

Query 464: HIX (HICKS)-BUTLER. Lora Hix m. Isaiah Butler, Rowe, Mass. in 1790. Isaiah Zada Butler b. abt. 1775, Baptist minister in or nr. Jamestown, N. Y. Was he bush. or stepson of Lora Hix? Want ancestry of Lora Hix and inf. about I. Zada (Zadock?) Butler.—**L. C. B., N. Y.**

Query 465: BUTLER-OLIVER-GRISWOLD. Benjamin Butler, b. Rowe, Mass., abt. 1800; had dau. Cynthia b. 1826. Where did he res. bef. 1830? 1830-1845 in Schroon, Essex Co., N. Y. Was his wife—Oliver or Nancy Griswold? Jan. 1835 m. Sabrina Amedon; had two dau. Res. Middlebury, Vt., 1845 to June 1863, when he was "removed by letter" from Meth. Ch. What ch. received that letter? Who was Emma Lee listed with family in 1850 Census? Wish dates and inf. abt. mar. place, and date of death.—**L. C. B., N. Y.**

## CREST CORNER

As I have remarked before, there is an increasing interest in family history research, both as a hobby, and as an historical study. During war days, enthusiasts were prevented from taking the trips for local searching. Now that the situation is better, I hope there will be many who will plan their vacations for themselves and *children, too,* to visit the places where their predecessors lived. See the old burying grounds, if you can; delve into county clerk and probate records. The wills are so interesting, and tell you many things you never knew,—about property owned, and the movements of the family.

When you have charted the names, dates, and localities of your grandparents and the "greats," see what is wanting, and like filling out a crossword puzzle, go for that marriage date, or that birth-place till you find it. You may need it to complete records for membership in some society, or if you do not, perhaps your children, or nephews or even cousins will. Set your goal and try to reach it!

—o—

### *Query on Queries*

"To be or not to be, that is the question." We have been running the Queries for seven or eight years, but for many months there has seemed to be little interest in furnishing replies. This is all volunteer work, of course, but when you reply you do so with the hope that sometime, when you have a question to submit, some one else will reply to yours. Those who have received replies, and have had correspondence with those having the same lines, have been very much delighted with this service as they have found missing links and much data that they had entirely lost hope of getting. For this reason, we would like to continue this feature of the department.

We do not feel it is fair, however, to receive even the small fee of 25c a Query, which barely pays the expense of arranging it, if no replies are to be forthcoming. Therefore, if readers begin to take more interest in sending replies, we will continue the Queries; but if not, then we will discontinue them in the August number.


**SAVE YOUR HOBBIES**

**The wealth of information contained in every issue of HOBBIES is too valuable to be thrown around with the consequent danger of loss. This binder is covered with buckram, with the title printed in gold. Its appearance will compare favorably with the handsomest bound books in your library. It will be sent to you postpaid on receipt of $2.50 with a guarantee of perfect satisfaction or money refunded.**

***Holds 12 Issues***

**HOBBIES MAGAZINE**
**2810 SOUTH MICHIGAN AVENUE**
**CHICAGO, ILLINOIS**

# BACK NUMBER MAGAZINES

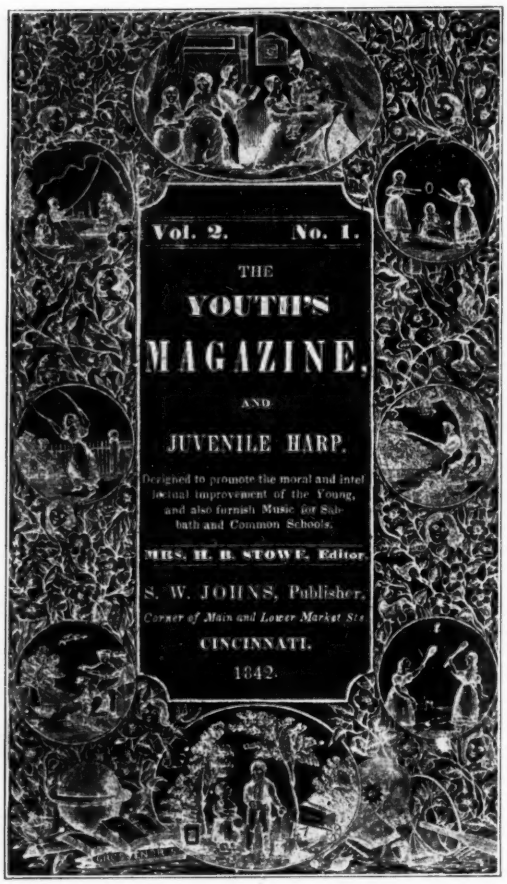


This frontispiece of "The Youth's Magazine, and the Juvenile Harp," illustrates one of the collecting interests of Mrs. Andrew Ness of Michigan. Mrs. Ness has a large collection of juveniles of which this is one. It will be noted that the illustrious H. B. Stowe was editor of this publication.

**WE ARE OFFERING TO THE PUBLIC A CHANCE TO GO INTO THE BACKNUMBER MAGAZINE BUSINESS** as a side line or otherwise for the sale of back number magazines over the counter or mail order. We carry most of the popular newsstand publications from the 10c copies to the 35c copies. You have a hundred or more titles to select from for which you will find a ready sale. Space does not allow us to enumerate all of them. A check or money order for $15 will net you 400 copies.

**Write for further information.**

All the Bird numbers since August, 1915, National Geographic, 10c each.
10 Bound volumes Popular Magazine, 1912-1914.
18 Volumes "Library of Valuable Information," D. Appleton & Co., 1902-1903.
Judge and old Life, 2c per copy.
51 Volumes of Century. Vol. 1 through April, 1907. Perfect. 60c per volume.
Complete set of Fortune. Vol. 1, 1930 through Oct., 1944. 127 copies, unbound. Perfect.
Colliers Photographic History of World War 1. 1915. Bound Sketches and drawings made on the battlefields.
Connoisseur, 35c each.
50 Copies of the Wellspring, 1856, 3c per copy.

**Transportation on all shipments additional.**

**Back Number Wilkins**
**Lock Box 163 DANVERS, MASS.**

## FOR SALE

**BACK NUMBER** Magazine Specialists. Established 1889.—Abraham's Magazine Service. 56 E 13th St., N. Y. d12276

**BACK NUMBER** magazines, largest stock.—Jos. O'Brocta, 165 L. S. Dr. W., Dunkirk, N. Y. mh12515

**NATIONAL GEOGRAPHICS.** Early Issues, runs. Bound volumes.—Merricks, 818 N. Tejon, Colorado Springs, Colo. jly6633

**BACK NUMBER** Magazines, reasonable.—Reedmore, 841 Intervale Ave., New York, N. Y. au3231

**BACK NUMBER** magazines, prompt service, reasonably priced.—Lora Whitehead 606 So. Washington, Bloomington, Ind. my12885

## WANTED

**WANTED TO BUY:** Copies of The Billboard prior to 1920, singly or in lots. Also New York Clippers. Send list and prices.—A. Morton Smith, Gainesville, Texas. tfx

**CASH FOR 5 CENT** magazines, novels, story papers, printed by Frank Tousey; Beadle & Adams; Street & Smith; Munro. —Dime Novel Club, 1525 W. 12, Brooklyn 4, N. Y. n124431

**WANTED: OLD** auto mags., Horseless Age, Motor, Auto Trade Journal, etc., especially prior 1915. Also sales catalogs put out by each auto manufacturer, describing their car.—Twohy Lumber Co., 400 N. Kenmore Ave., Los Angeles 4, Calif. jly4005

**WANTED: BOUND** volumes "The Midnight Cry," and "Signs of The Times." These magazines were published between 1840 and 1844. Please describe condition. —Benjamin Tighe, Box 777, Worcester, Mass. je6333

**FUNNY PAPERS** wanted: Dated around 1900. Also old funny books like foxy grandpa. Also old colored paper-bound Christmas picture books. — Mark Ewald, Springfield, So. Dak. je3213

**CASH FOR ALL** magazines published before 1912 by Frank Tousey, Beadle, Street & Smith, De Witt, Ornum, Nickel Library Co., George Munro, Norman Munro, Morrison, Sibley, Richard K. Fox. —Bragin, 1525 W. 12th St., Brooklyn 4, New York. f124851

**32 CONSECUTIVE** years National Geographics all bound in standard binding 1912 to and including July 1944 excellent condition. Write—Leland Johnson 2641 E. Anaheim Long Beach Calif. jly3633

**How to Make Money by Mail**

**Down-to-earth facts,** directions (*illustrated*) for running business **profitably**, using expertly for **YOUR** good fortune the employees, trains, planes, which Gov't places at your disposal **CHEAP.** Get orders by mail, ship by express or freight or mail, **get out of the kindergarten** . . . 14th edition, **enlarged** to 576 pages, now selling. It's **YOUR** winner. **Make this year and the following years worth more. . . . THIS** knowledge really **PAYS OFF.**

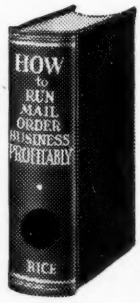


**THE EASY WAY**

to start new or **expand your present occupation. Do it NOW.** Extraordinary plain, simple skill, know-how. **No theory.** Fact story of rich experience of author E. Rice day-by-day. How many times have we heard: **"I wish I had some money, this patent would earn me a fortune,"** or **"why can't my crop pay better?"** or **"I wish I knew how to sell this gadget myself,"** or **"why should my boss alone do this when I too know how the money is made? . . . Listen, you do not need money** to start this Rice way. His method **automatically** pays all bills same day rendered, no bank loans, pay as you go, no borrowing from relatives or friends, no salesmen. Also no worry, quickly a home of your own all paid for. **Rice paid off $5000 in mortgages a year after using this skillful idea. Read his book, do it YOURSELF.**

**45 Years of PROOF**

**Sounds fishy?** Sure, but this has been done steadily for **45 years,** depression or no depression, by the author; that is why he wrote this book, to pass the good word along. **Make it go with anything you have** which is salable, or with what you are **now** doing. Rice made his pay plan go from the start when living in one room in a city lodging house. **Turn your city or country home,** your work, your hobby, into money. How to get orders coming steadily at cost of **only $4 for each $100** taken in. The popular error to avoid in trying for sales. Business won **free** while others have to pay for it. How to conceive the money-getting advertisement. . . . Profitable changes from ordinary ideas and methods. Not usual cut-and-dried pattern, 165 adventures, a dictated book **in everyday talk** by Rice **doing day by day what he discloses in his book can be done by his method.** No dictionary writing. . . . Read how others are profiting big.

**Take a chance** on this book being worth a fortune to you and yours and send **$2.95.** Book mailed same day order is received. Or ask two friends to chip in **98** cents each with your **99c** to get this book. Hundreds of buyers whose letters we show you declare **emphatically** its superlative goodness. Follow its easy pattern for **success.** Cloth-bound, **576** pages, 8½ by 5½. **Best seller,** 14th edition now selling. Cut out the **$2.95 HOW BOX** here, pin or stick it to sheet of paper bearing your name and address, mail in envelope with money order or check for **$2.95** to

**HOW $2.95**

**Howard St. House**
**Melrose 76-H, Massachusetts**

# The Picture POST CARD

## TREES

By BERYL STEWART

COLLECTORS interested in unusual cards usually like those showing trees of historical significance, trees of economic importance, trees that have grown under adverse conditions, and trees of past ages. Publishers of post cards have found the following trees of interest to card collectors.

A card from Tampa, Fla., shows the DeSoto Oak, about 1000 years old, under which DeSoto signed a treaty with an Indian tribe at Salem, N. J., the famous Old Oak has a height of 88 feet, and it shades about one-quarter acre. In New Orleans the Pakenham Oaks grew where General Andrew Jackson won the decisive battle of the War of 1812. In City Park of New Orleans grow some willows under which a famous duel was fought in 1841. In Andubon Park, New Orleans, there is the famous avenue of oak trees more than 1000 years old. At Gulfport, Miss., is Friendship Oak, one of the largest oaks in the world.

Custer Elm, under which General Custer signed a treaty with Indians, still stands at Council Grove, Kan., Charter Oak, famous in American history, grew at Hartford, Connecticut, until 1857. It had reached an age of at least 1000 years. One interesting post card shows a great armchair made from Charter Oak.

California furnishes many subjects for post cards of trees. California has the General Fremont Tree at Santa Cruz; the parent navel orange at Riverside brought from Brazil in 1875; the first palm tree in California, planted at San Diego in 1875. Of historic interest are California's great mariposas of Yosemite; giant redwoods, at least 2,500 years old, of the Redwood Forest; and the twisted cypress trees of Monterey.

Publishers print many cards of trees having economic importance. Every collector has cards of the cherry orchards of Michigan, the peach trees of Carolina, the apple trees of Washington, and the citrus groves of Florida and California. Douglas fir of Washington, redwoods of California, birches of Wisconsin and New England, and pine of mountain states are frequently pictured.

Trees growing under adverse conditions make good subjects for post cards. At Greensburg, Ind., a tree grows from the court house tower. At Winchester, Va., a tree growing from a second-story window sill has caused the building to crack. On Sherman Hill, west of Cheyenne, Wyo., Lone Tree grows out of solid granite. Near Ames Monument, on Sherman Hill, gnarled pines mark the timberline.

From the ages long post, come the most interesting trees of all. In Petrified Forest in Arizona lie great trees 200 feet long and 6 or 8 feet thick. Millions of years ago vast tropical forests grew in Arizona. Entire trees fell into the tropical muck. There they lay until they were petrified. Erosion finally revealed these trees. Great agatized logs lie scattered over thousands of waste acres. The logs lie as though giants had once tossed them in some game of chance. These trees are every color of the rainbow. A fragment can be polished to the beauty of a true gem.

Any collector can gain pleasure collecting cards about trees. Perhaps, to introduce the collection, an appropriate card would be the poem card, "Trees," by Joyce Kilmer.


**WANTED**

**COLUMBIAN,** Trans-Mississippi, Jamestown, kindred exposition postpostal cards. Dargue, Kittanning, Pa. jel2825

**VIEW CARD** collectors: 30 page descriptive price list of view cards and novelties and 5 different view cards for 10c.—Wilkins Card Service, Dunnellon, Fla. au6006

**FOR SALE, Miscellaneous**

**ADD TO YOUR COLLECTION.** Connecticut view post cards unused. Buildings, mountains, rivers, lakes, Mountain Laurel, John Brown's birthplace, etc., some colored 20 for $1. postpaid—Hattie Inman, Norfolk, Conn. au3843

**OLD POSTCARD** price list for 3c stamp. Prices quoted on your wants.—L. W. Paine, 24 Stephen, Albany, N. Y. au3042

**11 BEAUTIFUL** view cards of Columbus capital of Ohio, 25c, souvenier folder, 25c. Yorkshire, Thirty, Fourteenth, Columbus, Ohio. jly3462

**WRITE TO ME** about your Postcard problems. World wide cards of all kinds; used, unused, rare, common. Samples 25c coin.—William Gummer, 84 Drakefield Road, London, S. W. 17. England. my120441

**PRIVATE COLLESTORS** only. Wish to sell 45 year collection of post cards. Write or phone.—Mrs. A. Dillon, 919 Wellington, Chicago, 14, Ill. au3562


## Out of the Service and .. Back to His Hobbies

Joseph J. Nardone, recently returned to civilian duties, following two and one-half years in the U.S. Army, and one of the most avid devotees of post card collecting, is glad to have the opportunity of re-classifying and re-checking his post cards from far and near.

Mr. Nardone's collection numbers approximately 25,000 old picture cards, all of them Americana. He has them in all sizes, age, weight, materials, and has exhibited them extensively in New York City, his home.

Did you ever see rooms completely covered with the picture post card as a decorative scheme? Nardone tells of some such rooms that he has seen and heard about in his trips on his hobby steed.

In New York City in 1900 according to Nardone, when foreign emigrants were arriving rather steadily and when the sending of post cards to one's loved one was in its heyday, several of them wrote to the folks back home and mailed their cards in corner fire boxes, which resembled the mail boxes. Needless to say the false fire alarms caused the police to look into the matter.


**JOIN *the* POST CARD COLLECTORS' CLUB *of* AMERICA**

Your membership gives you an authentic standing in the nation's leading Post Card Club plus association with hundreds of other collectors.

**Membership Fee $1.00**

Includes Roster and Set of 24 Cards

**Address, Room 807 Public Service Bldg. KANSAS CITY 13, MO.**

**Ready Soon**
**A Complete Set of LARGE LETTERED**
**"GREETINGS FROM" Cards—*Featuring State Capitol City Names in large letters.***
We are publishing the balance of these to make sets possible. Order now
**$1.50 Per Set and 6c Postage**
**SPECIAL 5-10 Sets To One Address: $1.00 PER SET AND POSTAGE** tfc
**SWITZER CARD SERVICE**
**46 H Langdon Ave. Watertown 72, Mass.**

**VIEW**

**Post Card collection, genuinely used.**
Over 1700 pieces, many countries; Also Art and Operas, beautifully arranged in 6 Albums. Lots with Stamps on picture side.

Make Offer.
LOUIS PILAT
8541 So. Racine Ave.
Chicago 20, Ill. Triangle 3194

# THE MART

**CLASSIFIED AD RATES—6c per word; three months for the price of 2; twelve months for the price of 8. (Except for change in address, no changes permitted on the low three and twelve months rate.)**

**We Do Not Furnish Checking Copies on Want Ads**

**This rate applies to both For Sale and Wanted to Buy classified ads in this department.**

**(Cash in advance is requested on classified advertising.)**

**Forms for this department close the first of the preceding month, but please let us have your copy earlier if possible.**

**WANTED: HORNS** and antlers. Give detailed description and price wanted.—L. D. Gibson, Bandana, N. Car. au12867

**WANTED: ALL KINDS** Indian beadwork, good arrowheads, spearheads, birdpoints. Knives, bayonets, swords, daggers, foreign and U. S. coins. Dolls, old glass, for resale.—Sistershop Northbranch, Kans. je3003

**MOUSTACHE CUP,** left-handed ones only.—Guild, 1171 Washington St., West Newton 65, Mass. je3471

**HIGH PRICES** paid for Circus, Theatre, Football, Baseball and old Motion Picture programs, photographs, etc.—C. Spencer Chambers, P.O. Box 722, Syracuse 1, N. Y. je3633

**WANTED: LINCOLN & MORMON** items.—Dr. Charles W. Olsen, 6558 So. Halsted St., Chicago, Illinois. d128001

**WANTED: INSTRUCTION** in shellcraft art; jewelry and souvenirs.—Fredia Mathews, 2109 17th St., Corpus Christi, Tex. au3402

**TOP PRICES** for old gold jewelry, gold bridges, crowns, teeth, watch cases, rings, chains, anything old, anything gold.—Clyde O'Neal, 817 Austin St., Waco, Texas. n6006

**WANTED: PRIZE** fighter cigarette cards by Mecca, etc.—E. F. Thayer, Lynnfield Ctr., Mass. au3651

**PAY HIGHEST** prices, gold watches, gold teeth, rings, sterling, jewelry, plated gold.—Jeane Iryck, 2911 West 17, Oklahoma City 7, Okla. ja126501

**WANTED:** Timetable folders of Great Lakes passenger boat lines. Marine directories, boat pictures, other marine items. Gordon M. Potter, R. 2, Box 271, St. Joseph, Mich. ap120021

**WANTED:** Old fashioned hat pins, large showy heads, also metal holders. Will buy collections. Must be good condition.—Mrs. Gellert, 2926 N.E. 17th, Portland 12, Ore. s3002

**WILL PAY $100** or more, for fine flint spears, over 9", that suit me. Top prices for fine Indian relics, old firearms, gold coins, for my collection.—Cooperider, 117 E. 19th, Indianapolis, Ind. au3804

**WANTED: ANTIQUE** gold earrings for pierced ears. — Mrs. G. Darrington, Yazoo City, Miss. au3651

**SAND SHAKERS,** pottery, metal, glass or wood. Describe, sketch, give history if available.—R. G. Adams, Box #2, Riverton, N. J. f12219

**CIGARETTE CARDS** wanted: Highest prices paid for collections of old cigarette cards especially baseball player cards issued about 1910 by Piedmonts, Sweet Caporal, Obaks, etc.—Paul Masser, 15860 Prest, Detroit, Mich. d128841

**WANTED: OLD TOY** Electric motors.—Dr. Kowal, 1846 Cullerton, Chicago. je3021

**BOXING,** Wrestling, Sandow, Strong men, weightlifting books, curios, steins, photos.—Gerard Nisivoccia, 218 Mt. Prospect Ave., Newark 4, N. J. jly12009

**WANTED:** Old cigarette, tobacco and Arbuckle's coffee cards, 1890-96 issue.—Dr. W. P. Taylor, Monongahela, Pa. au3402

**UP TO $2,500** cash paid your old gold; jewelry, spectacles, gold teeth, plated. Extra cash for nice pieces.—Cleveland, 923 Stillman, Redlands, Calif. mh128011

**CIGARETTE CARDS** wanted: Will pay highest cash prices or give in exchange advertising cards, valentines, playing cards, etc.—George Sondie, 1712 Main St., Kansas City, Mo. je3421

**COINS WANTED,** describe and name your price.—Coin Store, 209 So. Church, Rockford, Ill d12886

**WANTED:** Collections or accumulations of banks. — William Miller, 1017 Westgate, Troy, Ohio. mh12276

**WANTED: GLASS** in Deer and Pine Tree and Cardinal Bird patterns. Pink Staffordshire plates "Hannibal Crossing the Alps" and "Andalusia" patterns, 6½" size.—The Hitching Post, Summerville, South Carolina. je1261

**WANTED: REAL** old license plates from everywhere.—Anthony Shupienus, Newport, New Jersey. jly6882

**OLD TIME SKATES** and typewriters.—Carl P. Dietz, 1620 W. Lloyd St., Milwaukee 5, Wis. jly12027

**WANTED: OLD** Aviation photographs of aeroplanes on ground, in flights, aviators, aces, oldtime Meets, World War I, personalities, crashes, etc. Immediate payment for genuine photos.—E. Deigan, P. O. Box 958, New Rochelle, N. Y. au3024

**OLD STAMPS** wanted. I will pay $100 each for 1924 1c green Franklin stamps, rotary perforated eleven (up to $1,000 each if unused). Send 6c today for Large Illustrated Folder showing amazing prices paid.—Vernon Baker (22B-T. W.) Elyria, Ohio. au122781

**WANTED: OLD** colored prints, Indian relics, old guns, antique buttons.—Earl Romey, Bluffton, Ind. au12276

**MILITARY MEDALS,** decorations, enameled orders wanted. Single items and collections purchased: United States, British, general foreign. Coin collections bought—Kenneth W. Lee, 623 Security Bld., Glendale 3, Calif. au124431

**OLD TINWARE,** trays, boxes, etc. Send description, condition, price.—The Gardners, 183 Elmgrove Ave., Providence, Rhode Island. o6804

**WANTED:** Collections of old trade, cigarette, tobacco and advertising cards, old playing cards, old presidential campaign items, etc.—J. Settel, 1155 Dean St., Brooklyn, N. Y. au3213

**PHONOGRAPH RECORDS,** classical.—E. Hirschmann, 100 Duncan Ave., Jersey City, New Jersey. mh12675

**WANTED:** Stereoptican pictures, particularly travel, and American Life.—D. B. Collins, Wonalancet, N. H. au3231

**WANTED: CATALOGS** and colored prints of steam traction engines and "Old Time" threshing machinery. Also watch fobs, etc., which advertised such machines.—Vic Wintermantel, Bellevue, Penna. je3213

**WANTED TO BUY:** Catalogs, Thresherman magazines, also pictures, engravings, etc. of old-time steam threshing machinery, steam & gas tractors, etc. Name your cash price.—Ted Middleton, 1019 N. Broadway, Aberdeen, Wash. au126351

**WANTED:** World War II relics, old mechanical toys, banks, music boxes, beer steins, old shaving mugs, old bicycle, automobile railroad catalogues, literature, and pictures of same, field glasses, cameras, watches, old jewelry, tobacco jars, miniatures, novelty pencils, coins, stamps, curios, etc. — D. Settel 1155 Dean St., Brooklyn, N. Y. jly3006

**BUY OR TRADE** transportation tokens. Nothing else, please. Particulars; cash or trade; first letters.—B. Morgenthau, 310 Riverside Dr., New York City. n126501

**FREE FRANKED** Envelopes autographed by presidents, signers, widows, cabinets, ribbon badges, presidential campaigns; memorials, president bank checks.—Edward Stern, 87 Nassau Street, New York, N. Y. f12003

**CANES:** Must be unusual in design, material or history. Send photo or sketch. Describe fully.—B. W. Cooke, 33 Lakewood Drive, Glencoe, Ill. o124011

**OLD SHOES,** boots, sandals, footwear all nations; give age, history, photo or sketch. Describe fully. — B. Cooke, 37 Lakewood Drive, Glencoe, Ill. o126501

**WANTED FOR CASH:** Michigan obsolete bank notes and script.—Harold L. Bowen, 818 Lawrence Avenue, Detroit 2, Michigan. o12468

**THEATRE:** Old books, pictures, model theatres, etc., pertaining American Theatre-Actors before 1920.—O. L. Jackson, Box 614, Laguna Beach, Calif. jly3052

**OLD GOLD RINGS,** teeth, bridgework, spectacles, watches, etc. Prompt remittance.—C. W. Noyes, 278 Prospect St., Willimantic, Conn. s6234

**WANTED: OLD** mechanical banks. Send list or description.—F. H. Soden, 65 Alpine Dr., Rochester 10, N. Y. je3402

**WANTED TO** purchase for resale, any and all Coalport "Mandarin"; also demitasses, Bisque, miscel. fine china, and antique jewelry.—Conway's, 433 Royal St., New Orleans 16, La. f120021

**WANTED:** Advertising pencils, advertising and political buttons, celluloid and metal.—Fred S. Ring, 200 Mineral Springs Ave., Owatonna, Minn. d12219

**BOOKS WANTED:** Town Histories, County Histories, Civil War Books, Atlases issued before 1840, Godey Magazines, Indian Laws, Indian Histories.—Alabama Bookfinders, Birmingham, Alabama. je3672

**WANTS** Checks, Promissory Notes, Drafts, Bills of Exchange, or orders to Pay made by Presidents, Prominent old New Yorkers, Naval and Military Heroes, Signers of the Declaration of Independence, etc. Write for Want List No. 13. Also interested in mechanical banks.—Richard M. Lederer, 285 Madison Avenue, New York 17, N. Y. jly124842

**WANTED:** Newspapers and magazines printed before 1870, American Atlases before 1840.—Alabama Bookfinders, Birmingham, Ala. au3861

**WILL BUY** old valentines, used Christmas seals, old, any kind send.—Virigina Keller, 3298-A, N. 3rd, Milwaukee, Wis. je3432

**WANTED:** Mustache cups, with perfect matching saucers. Must be proof.—L. B. Heikes, 210 Telford, Dayton 9, Ohio. mh12027

**WANTED:** Old fancy Christmas stickers and tags. No T. B. seals—Ester Welch 1795 E. 13th St. Eugene, Oregon. jly3402

**WHEN IT'S TIME** to sell, we'll pay you well for: Antiques, diamonds, watches, jewelry, silverware, coins, stamps, tools, "anything." Send for free complete list.—Justice, 9762 Santa Monica, Beverly Hills, Calif. au3273

**EARLY SAND** shakers, made of Milk glass, pottery, pewter, china. Describe, sketch, give history if available.—R. G. Adams. Box No. 2, Riverton, N. J. o128001

**RHINESTONES WANTED** in old evening bags, belts, strips, costumes, dresses or loose. Any condition.—C. Guyette, 346 W. 45th St., New York 19, N. Y. je3672

**NYLONS!** I want 'em. If you have 'em, I'll trade for 'em. What dy'e want? Or I'll buy 'em reasonable. Size 9 or 9½. Haven't been able to get a single pair. Hurry! I'm "hoseless."—Sistershop, Northbranch, Kans. je1222

**WANTED: BOOKS,** magazines, leaflets on tatting, crochet and knitting.—D. B. Collins, Wonalancet, N. H. au3231

## FOR SALE (Miscellaneous)

**NAVAJO RUGS** (not blankets) for sale. Two fine originals. Send for photograph. Write.—Thomas McMillian, 179 Spring St., Rochester 8, N. Y. je1231

**HOOKED RUGS,** original sketchings, burlaps.—Lottie M. Hotchkiss, So. English, Ia. au3221

**START NEW HOBBY.** Portraits of yesteryear's movie stars (as posed 20 years ago). Just removed from studio vaults. Original-antique-scarce. Over 500 popular stars; 5x7 poses, 6 for $1; 20 for $3; 50 for $6.—Hal Fisher, 4224 Laurel Grove, North Hollywood, Calif. jly3825

**UP TO $2,500 CASH** paid your old gold; jewelry, spectacles, gold teeth, plated. Extra cash for nice pieces.—Cleveland, 923 Stillman, Redlands, Calif. ap124001

**HOBBY HISTORY** and motto. Prepared by researcher-writer. Ideal for framing. $1. State hobby.—A. T. Jackson, Box 370, Austin, Tex. je3462

**FOR SALE:** 1000 different cigar bands, $2.—Stolt 2048 W. Hutchinson St., Chicago 18, Ill. je127

**A JAPANESE** Samurai Saber (sword) about 3½ ft., stainless steel blade, yellow gold hand guard with pearl like handle. Taken from a Jap officer on Attu. A beautiful souvenir to decorate your fireplace mantel. Price $1,000.—Thorvald Ingebritson, River Falls, Wis. je3045

**PRALINES: A LUSCIOUS,** delicious Southern Pecan confection. Box of 10, $1.35 postpaid.—Kenney's 123 Ulman Ave., Bay St. Louis, Miss. n12069

**COVERED BRIDGE** topics, a mimeo quarterly devoted to covered bridges of America. 50c a year.—Box 713, Anderson, Ind. jly3612

**USED HOBBY BOOKS.** McKearin's most desirable flask 23.—Copeland, 337 East 56 Street, New York City 22, N. Y. je1201

**CIGAR BANDS,** approvals. Used hobby books.—Copeland, 337 East 56, New York, 22, New York. my12426

**THIMBLES.** 22 different sterling thimbles, many in mint condition, $14. 4 different gold thimbles, $9 each or four for $30. Handsome, heavy sterling-gold thimble $4.50. Heavy gold plate, very old thimble, mint condition $6.—Rev. Edward W. W. Lewis, 52 Centre Street, Rye, New York. je1072

**LOCKSMITHING:** watch and clock repairing, gunsmithing, furcraft, sports, etc. Low priced, self-instruction volumes on hundreds of practical subjects. Fascinating 100-page illustrated catalog Free. Write.—Nelson Company, Dept. 2-82, 1139 S. Wabash Ave., Chicago 5, Illinois. d128841

**SHELL CRAFT JEWELRY:** Exquisite exclusive, made of beautiful sea shells; brooches, necklaces, earrings, $1 to $5 each, plus tax—Naylor, P. O. Box 163, San Diego, Calif. o6006

**MY HOBBY** is daisy and crocheted baby sacques, caps, etc., made to order. —Mrs. Smith, Box, 212, Monroe, N. C. je1021

**PAIR RARE BLANKETS,** African Kabbabish; complete analysis by Smithsonian upon request.—Eleanor Templeman, Colonial Village, Arlington, Va. au3042

**METAL CRAFTSMAN** repairs, pewter, quadruple plate, solid silver, dents removed, holes filled, duplicate pieces made or sets completed.—W. F. Munroe, Box 29, Hanover, N. H. mh120021

**500 GUMMED LABELS,** printed three lines, twelve words or less 25c. Extra lines 10c.—Hunziker, Box 725-LP, Minneapolis, Minn. au3822

**PLAYING CARDS**—Special 54 different $1.—Box 1824, Portland, Ore. Registered dealer. jly12426

**ADVERTISING PICTURE** cards of the 1880's. Start a collection. 7 different cards, 25c.—D. Settel, 1155 Dean St., Brooklyn, N. Y. je3042

**PIANO PLAYER ROLLS,** early type, 50c; also complete file Life Magazine.—Frederick Cross, 192 Middle St., Portland, Maine. je1801

**LEATHERCRAFT** supplies. Catalog 10c. —Art Craft Supply Co., Box 148, Fort Worth, Tex. jly3651

**CLOTH ANIMALS** Baby Giraffe and Baby Elephant; finest materials $3.25 pr. postpaid.—Green Shutter Shop, Dover-Foxcroft, Maine. s12618

**ENGLISH SAMPLER** (around 1800) with European map. Size 21x18". Very fine condition. Make offer.—Wesley Wehr, 3017 27th Ave., West, Seattle, Wash. je1201

**COLLECTION THEATRICAL** advertising, 1900-1915, including heralds, booklets, folders, novelties, more than 100 pieces.—Smith, Box 160, Gainesville, Tex. tfx

**LARGE COLLECTION** of mounted animal heads, antlers, horns, birds, coins, currency, guns, firearms, Indian work & relics, pictures. No sale considered except for entire collection. Will send list. —Fred Sommerville, Pomeroy, Wash. je1012

**FANTASTIC NAZI** weapon. German wooden bullets. 3 projectiles, 25c. Nazi coins, Swastika, eagle, 1, 5, 10 Pfennig, all 3, 25c. List coins, war curios, 5c. Refundable.—Goodman, 717 E. 4th St., Duluth 5, Minn. au3804

**NAZI STICKPIN** 25c; War medal-relic list 10c; Obsolete cartridge list 10c.—95H Elm, Rochester, N. Y. au3612

**FOR SALE: BRASS** bridle buckle pins with safety catch; horse heads, dog, duck, windmill, flowers, etc., $1 postpaid. Red, blue, green, white or yellow background. —Eleanor Schaum, 4458 Anderson Ave., St. Louis 15, Mo. au3693

**PENNY IN PITCHER.** Indian Head, War-time Steel or Lincoln cent in miniature glass pitcher or jug. Pitcher, 30c each; Jug, 25c each, postpaid. Miniature silver charms, $1 each.—Sally Ritter, 609 Stockton, Ridley Park, Pa. o6468

**SACRIFICE MULTIGRAPH** guaranteed printing presses, power-drive; automatic feed; automatic inker. Prints anything up to 8½"x11" from type; linotype; cuts. 10 type cases; 10,000 new type. $99.50 prepaid. Hand-feed, $69.50. 50% deposit.—Crystal Company, 1517 Marshall, Shreveport 50-6, La. au68001

**RECKLESS RALPH'S DIME** Novel Round-up. A monthly magazine devoted to the collecting, preservation, and literature of the old-time dime and nickel novels, libraries and popular story papers of the days when you were a youngster. 8 pages full of fine articles and write-ups. Price 10c per copy or $1.00 per year. Old novels and story papers wanted.—Ralph F. Cummings, Fisherville, Mass. mh126792

**PHOTO ALBUMS,** size 6"x8", just right for the service snapshots the boys are bringing home. Nicely bound in black, blue, maroon, these are factory rejects, many almost perfect, and a bargain. Send $1 for three of them today. No C. O. D.'s please.—Matchless Album Co., Dept. H, Long Branch, N. J. je3006

**FOR SALE:** U. S. & Foreign gold coins. —Andrew Kranack, 806 Montiero Street, Pittsburgh 17, Pa. je3901

**START NOW:** Air baggage labels, 100 diff. U. S. or foreign $10. Both $18. Lists. —Coburn, 120 Montague, Brooklyn, N. Y. je3252

**UNUSED, OLD** comic post cards. Japanese currency for the Philippines, Pacific sea shells. Free list.—Tregembo, 109 College Ave., Waterville, Me. je3042

**COLLECTION** of 800 four leaf clovers for sale. Also can continue to furnish them during summer months. — Howard Peabody, 13 Community Dr., Mt. Clemens, Mich. je3003

**NEW CERAMIC** underglaze colors: liquid, competely formulated, ready to use—with full instructions for application and use. All colors, 45c per bottle. Also, a complete line of all ceramic supplies. Mail orders promptly filled.—Berkshire Studio, 532 Court St., Reading, Pa. je294

**ATTENTION!** Doll & button readers! Address—Hobby-Nobby Artist in preceding issues, changed, 2416 San Jacinto, Houston, Tex. je1801

**GERMAN MILITARY** Cigarette cards, 10c each, 3 for 25c other German souvenirs available.—Marco, 707 Willoughby Ave., Brooklin, N. Y. je1621

## SALT & PEPPERS MART

**WANTED: SALT & PEPPERS** shakers Wholesale.—Old Curiosity Shop, Bluffton, Ind. au12085

**SEND FOR** my list of salt and pepper shakers.—Old Curiosity Shop, Bluffton, Ind au12276

**NOVELTY SETS:** Shotguns, Revolvers, Shotgun shells, chairs, refrigerators, violins, guitars, cakes, pies, fruits, vegetables, candies, gum, goodies. Each set 35c. Postage extra. Large list 3c—Sistershop, Northbranch, Kansas. je1861

**SALT AND PEPPERS,** PITCHERS bought, sold, exchanged. Send 20c for circulars illustrating over 1,000.—Ruthers, 337 Commonwealth Ave., Springfield, Mass. d12069

**ORIGINAL HANDMADE** lacquered papercraft salt and pepper hats. Crown 1½" high, shaped brim 3". Trimmed in miniature fruit. Very attractive. White, blue, green and yellow. Postpaid $2.50. —Louise Leonberger, 88 Juanita Way, San Francisco, Calif. je3024

**NOVELTY** Salt and pepper shakers; Panda bears, Scotty dogs, kittens, monkeys, owls, squirrels, chipmunks, rabbits, pigs, 35c pair; 3 pairs, $1. Complete illustrated list for stamp.—Niagara Hobby Center, Lockport, N. Y. jly3273

**REDWOOD BURL SHAKERS,** $2. Miniature burl vases and pitchers, 75c. Lists free.—Johnson, 812 S. Virginia, Reno, Nevada. jly3612

## MATCH COVERS FOR SALE

**UNUSED MATCH BOOK** covers, 100 all different $1; 35 Royal Flash covers $1. Free list.—Charles Edelman, 1311A East 84, Cleveland 3, Ohio. ap126501

**MATCHBOOK ALBUM,** favorite with collectors since 1937, our MASTER Album is made for either standard size or mixed sizes of matchbook covers. No paste needed in mounting. Album $2.25; Refill $1.25 postpaid. Send for yours today to —Matchless Album Co., Dept. H, Long Branch, N. J. je3824

**UNUSED MATCH BOOK** covers, 100 all different $1; 35 Royal Flash covers $1. Free list.—Charles Edelman, 1311A East 84, Cleveland 3, Ohio. my124011

**UNUSED MATCH** book covers, 100 all different $1, postpaid. With matches intact $1.50. Educational Hobbies, Box 112, Scarsdale, N. Y. jy3042

# SWAPPERS

**(This department for swapping collectors' items only. Rates 4c per word for one time; three times for the price of two; twelve times for the price of eight. (No change in copy permitted on the low three and twelve time rate.)**

**TO EXCHANGE:** Match books, full or matches removed; unused, 25 different, for 50 all alike. No national ads; local addresses complete only; service even different only. Royal-Flash, 13 for 25. Will buy collections.—Dr. Charles J. Higgs, 61 Carey Ave., Wilkes-Barre, Pa. s126711

**TRADE COMPLETE** set of Liberty Head nickels for antique pistol.—A. D. Aspegren, Burr Oak, Kans. je146

**WILL SWAP** hobby items. My list of wants for yours.—L. W. Paine, 24 Stephen, Albany, N. Y. au3441

**WILL TRADE:** Rare U. S. stamps for precancels. Send precancels for my offer. —George M. Morris, Box 100, Lansdowne, Pa. o12046

**TRADE FINE** tanned mink, raccoon skunk furs for Indian relics, guns, old glass.—Dawson, Franksville, Wis. je3821

**TRADE:** Old buttons, stencils, overall, and modern novelty buttons. — Frances Gillespie, Laporte City, Ia. je3401

**WISH TO TRADE** stencils overall, modern novelty, and old buttons.—Helen Stocker, Rural Route, Laporte City, Ia. je3821

**STATE TAX STAMPS** exchanged. Send yours, receive same number.—James Seville, Statesville, N. C. s12024

**SWAP INDIAN** relics, old pipes, tomahawks, arrows, spears; want modern firearms, German steins, pipe tomahawks, Indian pipes.—Wm. Schon, Pomeroy, Ia. je3061

**WILL TRADE** printing, letterheads, billheads, circulars, etc. for old guns, SS plates, snuff boxes, warming pan, etc.—Mail Products, Box 97, Mendota, Ill. o6863

**SWAP: KENTUCKY** rifles, Colt cap & ball revolvers, flintlock pistols for gold jewelry, dental gold, etc.—Cleveland, 923 Stillman, Redlands, Calif. f12276

**WILL SWAP** other Hobbies for old cigar bands.—Greasby Route 5, Box 717, Waukesha, Wis s6042

**WILL TRADE COINS,** stamps books, relics, etc. for old cigarette, tobacco, trade, advertising, playing cards, old catalogs, old baseball, football guides, etc. —D. Settel, 1155 Dean St., Brooklyn, N. Y. au3042

**OLD AND UNUSUAL** books, pamphlets, Curriers, antiques, Circassian walnut inch boards; handmade paper, 100 to 300 years old; to exchange for stamps, coins, jewelry.—Vernon Baker, Elyria, Ohio d12698

**ODDITIES** for classical phonograph records.—E. Hirchmann, 100 Duncan, Jersey City, N. J. mh12614

**WANT** "Merits" on paper or cards. Albums of adv. cards. Your wants?—R. M. Savage, Bingham, Me. je3521

**OLD ALMANACS,** dime novels, nickel novels, story papers, to trade for similar material.—Bragin, 1525 W. 12, Brooklyn, 4, N. Y. f12046

**TRADE DOUBLE** Barrel Rifle, Musket Kentucky Squirrel Rifle, Ejectorless .22 Rifle, Repeating .22 Rifle, all for 4 pennies, 1799 large cent, 1804 large cent, 1811 large cent, 1856 Flying Eagle cent.—Wm. A. Reis, 3150 Reading Rd., Cincinnati 29, O. jly3272

**SWAP 52 DIFFERENT** dates Indian pennies for Colt cap and ball pistol.—A. D. Aspegren, Burr Oak, Kans. je127

**TRADE 12 FOREIGN** silver coin (dollar size) for good antique pistol.—A. D. Aspegren, Burr Oak, Kans. je186

**SWAP GOOFIES.** Want unusual plastic or glass bows.—Mrs. Beryl Stewart, Wessington, So. Dak. n6422

**SWAP:** Modern novelty buttons.—I. Solt, Laporte City, Ia. o6821

**TRADE: STENCILS,** modern novelty, old buttons. Hand-painted pearl buttons for trade.—Darrel Smith Hummel, Laporte City, Ia. au3631

**STAMP COLLECTORS** swap your duplicates.—Join The Packet Exchange, Box 82, Rochester, Minn. au3401

**SWAP: POSTCARDS.** Any quantity. American, Foreign, used, unused.—Nugent, 101 North Third, Richmond, Va. o12844

**WILL EXCHANGE** 25 match book covers, all different, for 50 of one kind. No used covers accepted or exchanged. Send for free list giving exchange values so that you can increase your collection by trading your duplicates.—Charles Edelman, 1311B East 84, Cleveland 3, Ohio. f128041

**WANTED: EXCHANGE** 10 nice playing cards. Send to—Shirley Smith, 659 Sunset View, Akron, Ohio. jlyp

**ENCYLOPEDIA** of American Hand Arms by Chinn and Hardin, 1942, First Edition, fine copy, for a Monmouth County History or any book on Monmouth, also have view cards, coins, paper novels, etc., want old view cards, photographs, books, pamphlets, anything on or about Monmouth County, New Jersey before 1930. Write first. — Gillespie, Port Monmouth, N. J. je1632

**TRADE POSTMARKS,** machine cancellations for hand stamped.—Willson, 1360 Niagara, Denver 7, Colo. ap12215

**TRADE:** 1859 thru 1870 Indian cents or 40 different dates for one 1909-S fine Indian.—P. Ferreri, 476 2nd St., Brooklyn, N. Y. je1211

**TRADE SOMETHING** you don't need for something you do. We have beautifully rebuilt typewriters, radios, Hoover vacuum cleaners, fans, cameras, binoculars, and you-name-it, to trade for student lamps, vases, porcelains, music boxes, French furniture and ornaments, or anything beautiful or unusual. Fully describe what you have and want.—Gray's, 811 Fulton Street, Brooklyn, New York. au68731

**U. S. SILVER** dollars: 4 for $2.50 gold; 8 for $5 gold; 3 for 1909-S Indian Cent; 4 for 1909-S V. B. D. Lincoln Cent; 2 for 1885 Nickel; 2 for 200 confederate notes. Other trades also.—M. Winters, 733 Wells St., St. Paul 6, Minn. mh120051

**SWAP: AIR BAGGAGE** Labels, Post cards, Army material, Photos for used commems, air mails, Nfld., and obsolete air baggage labels.—Coburn, 120 Montague St., Brooklyn, N. Y. je3802

**TRADE:** Old picture or modern goofy buttons.—Robinson, Rte. 11, Box 160, Tacoma, Wash. je3001

**MAGAZINE** subscriptions given for automobile name plates, or?—Rudolph Zak, Box 1554, Station C, Cleveland 4, Ohio. s6272

**FOR EACH 20.** Large, undamaged commemorative stamps. I'll send 5 viewcards. Also swap stamps.—Page, 22 Malvern Ave., Somerville 44, Mass. je3061

**I HAVE GOOD** buttons to exchange for Currier and Ives scene pictures, amber glass and old china.—Mrs. A. S. Campbell, 788 Bonaventure Ave., N. E., Atlanta, Ga. je3052

**FISH HOOKS.** Best English steel hooks, straight shank. Tie on types from the tiniest to large 5" deep sea sizes by the dozen or in 100 lots. These came from an old hardware store stock. Will exchange for arrowheads, coins, buttons or any small Hobby items.—H. Rush, 3 Fourth St., Belvidere, N. J. jly3044

**SWAP:** U. S. and foreign stamps and coins, confederate bills for matched antique demi-tasse cups and saucers in perfect condition, or what have you?—Bernice Brandon, 308 College Ave., Danville, Va. je3842

**HAVE BOOKS,** Sign painters, letter patterns, back issues of Hobbies. Want: Minerals or what have you? — John Haynes, Doe Run, Mo. jly3861

**WILL SWAP** 1878 unc. silver dollar for any unc. comm. half dollar except 1892-3 Col. or Stone Mt.—Geo. Addicks, 312 Haven Ave., New York 33, New York. f12698

## RAILROADS

**Owen Davies,** 1702 N. Wells St., Chicago 14, buys old railroad time tables, R. R. histories, pamphlets and Great Lakes S. S. time tables. s64

# REFERENCE DIRECTORY

***$7 a year for three lines***

## ADVERTISING CARDS

**Mary Moore,** 33 Huntington Ave., Lynbrook, N. Y. Buys Advertising Cards of the 80's. Sells Lists to Collectors. je64

## APPRAISERS & AUCTIONEERS

**Send to Clark L. Bennett** & Associates, Citizens Bldg., Lima, O., for value, age and potter of your antique porcelains. $1 per item. (Also quantity rates.) mh74

## AUTOGRAPHS

**Rooney, James J.** 101-32 115th St., Richmond Hill, L. I., N. Y. Autographs for sale. Musical, literary, theatrical, historical. Bargains! Lists, 3c stamp. d64

## BEER STEINS

**G. Nisivoccia,** 218 Mt. Prospect Avenue, Newark 4, N. J. Good prices paid for beer steins showing dumbbells; 4 F's; Gut Heil; Jahn; Kraft Heil; Kraft Sport. o64

**Siegmund Klein's Gym,** 717 7th Ave., at 48th St., New York City. Steins, with dumb-bells; "Gut-Heil," "Kraft-Heil," L. F. Jahn, Cross of "4 F's", Gym scenes. Highest prices. ja74

## BOOKS

**Audubon Book Service,** 415 Lincoln Ave., Brooklyn 8, N. Y. Locates out of print and second hand books on any subject. Write today. ap74

## BOTTLES

**Gardner, Chas. B.,** Box 27, New London, Conn. Buy flasks, documents, advertisements and pictures from Early American Glass Works. my74

## BUTTONS

**Wasson, H. G., Jr.,** 435 Sixth Ave., Pittsburgh, Pa. Buys presidential campaign medals, ribbons, ferrotypes and celluloid buttons. mh74

## CIGARETTE CARDS

**George Gondie,** 1712 Main St., Kans. City, Mo. I buy cigarette cards and other advertising items. You will find same in old trunks, attics, storerooms. mh74

## CIGAR BANDS

**Hobby Sales Co.,** Box 88, Red Lion, Pa. Start this interesting hobby with our introductory offer of 25 different unused cigar bands for 40c. No stamps please. mh74

**International Cigar Band Society.** Arthur Abraham, Pub. and Adv. 639 W. 204th St., New York 34, N. Y. ap74

## DIME NOVELS

**Cash for all 5 and 10 cent 16 to 32 page novels,** story papers, published by Tousey-Beadle, Street & Smith, Munro. H. Bragin—1525 W. 12, Brooklyn 4, N. Y. o64

## DOLLS

**Handicraft Shop,** Box 79, North Platte, Nebr. Historical Character dolls in plastic. Sacajawea. Buffalo Bill, and Sagebrush Folk. Write us for list. n64

## MATCH COVERS

**Matchbooks,** 1904 College, Fort Worth 4, Texas. Matchbook Covers, Large stk. Finest selection of Armed Force Units all branches of the service. Postal brings price list. Approval lots to reliable collectors. jly64

## MISCELLANEOUS

**Stella Reynolds,** Collector's Scout, RR #3, Box 165 Kelso, Wash. Phone 8402R3. Mail your antique wants and prices willing to pay. Satisfaction guaranteed. mh74

## NUMISMATICS

**Bebee Coin Co.,** 1180 E. 63rd, Chicago 37, Ill. Large Retail Catalog coins, currency, supplies 10c. Copyrighted premium list 6c. Bargain lists free. n64

**Max B. Mehl,** 421 Mehl Bldg., Fort Worth, Tex. Largest coin firm in U.S. Est. 41 yrs. Everything in coins, etc. Send for free 60 pp. Ill. Coin Cat. You'll like it. ja74

**New Netherlands Coin Co.,** 95 5th Ave., New York, N. Y. Coins for every type collection. f74

## *Circusiana*

(CONTINUED FROM PAGE 15)

come to the conclusion that American fans would be amazed at the sameness of circuses the world over, and he thinks Americans would enjoy European shows, even though their performances are presented in one ring.

Circus Knie, which he witnessed in Geneva, Switzerland, compares favorably in size with the larger motorized and smaller railroad circuses in this country. Circus International is approximately the same size.

The English Atlas circus and the French Ritz are much like the smaller family-type shows in this country.

The collector was somewhat disappointed by the Cirque Medrano in Paris, which he found to be more of a vaudeville performance than circus exhibition, featuring the clown, Pipo.

An oddity of the Atlas circus, operated as an avocation by a wealthy Briton, is the frequency with which performers closed their acts with musical numbers on horns, bells and other instruments. After witnessing this show, Parkinson met Gordon Portlock, the show's horse trainer, who is an honorary member of the British Circus Ring, a fans' organization.

Parkinson had opportunity to visit Cirkus Letna in Prague last November, but Russian authorities permitted United States troops in their zone of operations only between sunrise and sunset. For this reason, Parkinson's Czech guide was somewhat bewildered when requested to direct the American to a circus building where no performance was scheduled.

But the collector found an official of the show on duty in the office and the latter dug up some programs and permitted a peek at a press agent's meticulously maintained scrapbook.

It was at Circus Knie that Parkinson had his most enjoyable visit, for there he had time to take pictures of the arena, vehicles and other equipment and to compile statistics on the show's rolling stock, animals, canvas spread and other facts and figures, which are of particular interest to this collector.

Cirkus Letka and Cirque Medrano are presented in permanent round buildings, while the other shows Parkinson witnessed travel from town to town and show under canvas. The Atlas circus moves on two lorries or trucks and two trailers, which make two trips between towns to carry all the equipment. Circus Knie has 47 vehicles, but moves on small European type flat and stock cars and uses company-owned equipment. Circus International is moved by tractors pulling two or three wagons at a time on short jumps, and uses company-owned railroad cars for long trips.

The Atlas Circus performance was directed by an old-fashioned ringmaster in black top hat, red coat and white breeches and he played straight man to the clowns. Circus Knie had a herd of 11 elephants featured in the performance, while Cirkus Ketna featured V. Trubka's large wild animal act, and the Fanthoms performing on a motorcycle on a high wire.

Prices, in American money, ran from 35c to $1.65, and seats ranged from the typical American bleacher seats or blues to box seats.

## LINCOLNIANA

**LINCOLNIANA WANTED.** — Albert Griffith. Route 2, Oshkosh. Wis. ja12633

**FOR EXCHANGE:** I have a Daguerrotype Lincoln in hand frame, about 1¾" x 1¼", dated Feb. '56 which I will trade for an accumulation of stamps preferably U. S.—L. L. Brown, 61 Lincolnway, Valparaiso, Ind. je1612

**ENGRAVING OF** Schells painting "The Lincoln Family (4), size, 14" x 18", water-stained border, $5. Engraving of Carpenter's painting "Lincoln and his Cabinet," 26" x 36", $7.50.—John Shaw, 135 Cumberland Rd. Lowell, Mass. je1612

**A MONEY-MAKER!**

***Start Home Business***

Making Statuary, Art Goods, Plaques, Novelties, Concrete Pottery, Artificial Marble Flooring, Liquid Marble. We tell you how to make your own Flexible Molds. Write Today For VALUABLE FOLDER, FREE. tfc

CREATIVE PUBL. Box 236 N. WINNETKA, ILL.

**PORCELAIN BANKS**

Hand Decorated in Red

No. 4336 G.
Packed: ½ doz. Pieces.
To Retail at $1.25 each
4" high, 3 lb. to doz.

The Porcelain of This Bank comes in four colors:
White, Green, Tan and Blue.
Sold in Assorted Colors Only.

No. 4500 G.
Packed: 1 doz. Assorted.
To Retail at 65c each. 4" high.

**Paperweight Gavel in Solid Glass Crystal**

This Mallet is Multi-colored, the Handle is a Clear Glass.

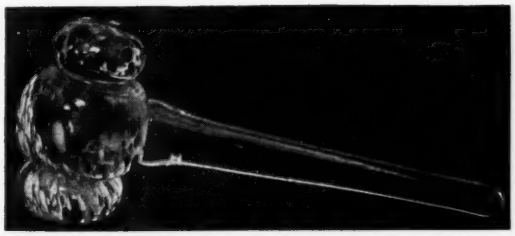

No. 4501 G. Packed ½ doz. Pieces. To Retail for $2.50.
2½" wide, 7½" long; 12 lbs. to the dozen.

Porcelain Miniature Pitchers

Hand Decorated in Assorted Plaid Designs.

No. 3978 G.
Packed: 1 doz.
To Retail at 60c each.
1½" high. 1 lb. per doz.

Miniature Pottery Vase

In Green, White, Tan and Royal Blue. Sold in Asst. Colors Only.

No. 4666 G.
Packed: 1 doz. Asst. Colors only
To Retail at 35c each.
2½" high. 1 lb. per doz pieces.

We do a wholesale business only and will quote wholesale prices of all these articles to any GIFT SHOP on application. We do not sell to collectors, private people desiring our goods, kindly take this advertisement to any GIFT SHOP requesting them to get them for you. We carry a large stock of fast selling GIFT GOODS, retailing from 25c to $15 and will send complete set G of illustrated pricelists to any GIFT SHOP ON APPLICATION.

**LEO KAUL**

**IMPORTING AGENCY, Inc.**

**333-335 G So. Market Street, Chicago 6, Illinois**

## *Look Back for Past 3 Years at My Full Page Ads in Hobbies.*

**I have complete stock of all I ever advertised. One of largest stocks in America. 9 roomsfull at Osborne, Kansas, and 2 here. So look back over all my old ads I am getting complete lists here of thousands of dollars worth I never listed before — all goods any curio or antique shop can sell at a profit. I am at last getting all listed. Have thousands of old antique fine sets to be made up to order in fine silver rings - about any stone - as old time Intaglios, Cameos. I have one of the finest lines of Rings, Bracelets, Brooches, Earrings, Navajo, Zuni, Mexico, Spain, South American. Lists 5c.**

UNIFORM BUTTONS, 15c each

All Fine. Belmont School 1885; Running Buffalo; Guatemala; Minnesota; Old Fashioned fire wagon; Pittsburgh Fire Dept.; Portland Police; Military Police; North Carolina; Great Northern R.R.; Albany Fire Dept.; Columbia Rep.; Kansas; Hamilton City Fire Dept.; Colonial Stages; Westchester Military Academy; U.S. Indian Service; Indian & bow; Jacksonville Police; Kings Co. Insane Asylum; Cuba Arms; Nicaragua; Baltimore Fire Dept.; Panama ship lines; Rural Free Delivery; Rider on Horse; Post Office Dept., rider on horse; Syracuse Fire Dept.; Venezuela; Bay Shore Terminal; Nazareth Military Hall, 1785; Mexico eagle snake; Beaver sailors; Baltimore Co. Police; Holyoke Fire Dept.; Birmingham Police; Macon Police; Milwaukee Fire D.; C.N.P. Steamship Line; Toledo Police; Scranton Fire D.; New York Deputy Police; Nashville Fire D.; Argentina; Ocean Steamship Co.; Tuskegee N.&I. Institute; Canada Military, Beaver Crown; Dominican Rep.; London City Police; Calgary Police; Erie Co. Penitentiary; Wheat Sum Mountains; Dayton Fire D.; Two horses and eagle; England, lions, crown; Lancaster Police; Arms two men; Mid Continental Air Lines; Old Dominion Steamship Co.; Bridgeport Fire D.; Winnipeg Police Force; Lehigh Valley Flag; Omaha Fire Dept.; Agriculture, Commerce, Plough; Ocean Steamship Co.; Atlanta Police; New Jersey Fireman's Home; Dayton Fire D.; St. Louis Fire D.; Minneapolis Fire D.; Orleans Railroad Co.; Indiana; Warrior, sword in hand, foot on fallen warrior; San Francisco R.Y. Co.; Denver Fire Dept. Above buttons 15c each.

City of N.Y.D.P.C.D.S.C.: Tree and 2 arrows; Anchor and rope; M.F.D. wreath; Augusta Police; Military Harp; W.T., Crown 2 swords; S.A., stars; Isle de Cuba; M.W.A.; Eagle, Jr. A.G.; M&B. R.R.; Faith, Hope & Charity; O.M.S.; Trainman; N.Y.S.C., 2 hunters and deer head; Conductor; Cincinnati Police; Three Links; N.N.&M.V.R.R.; Cadet D.M.I.; R.F.&P.R.R.; Boston Park Dept.; U.R.C.R.R.; Underwriters Fire Patrol; Three turrets and key; A.O.S.; 2 Oaks, M.W. of America; Eagle, stone fort, sun; I.O.U.W. and hand; Grand Army of Republic; U.S. A.T. anchor; Baggage Master; Culver School, eagle; Brakeman; Inspector; Porter; Motorman; O. S. L.; Salvage Corps St. Louis; City Marshal; G.S. eagle; Building B. G. E. Co.; Cadet W.M.A., two bears; Police Scroll; Boys B.B. Brigade, anchor; B.C.R. R.R.; A.D.T.; N.G.A.C.; Irish harp; U.R.K.P.R.R.; Eagle, anchor, cannon balls; Agent; L.R.R.; P.&W. C. T. Co.; Sureys; Pittsburgh Fire Bureau; Knights of Pythias; Crown and anchor foreign; Gas; W.V.H.; Indian Police; Lone Star; A in wreath; X.E.&P. Co.; Reading R.R. Lines; N.Y.C.; C.I.&W.R.R.; F.D. in wreath; O.S.L.; N.&W.R.R.; Pittsburgh & Lake Erie R.R.; Military Co.; Wabash R.R.; St. Louis I.A.C.; R.S.R.R.; Chesepeake & Ohio R.R.; U.K.T.R.R.; L.E.&W.R.R.; T.&P.R.R.; N.Y.&N.R. R.; K.E.M.; B.C.P.R.R.; Phila. Rapid Transit Co.; F.F.D.; Carrollton R.R. line; Hudson 2; D.&H.R.R.; Porter; Wheeling Traction System; Spanish American War; Civil War; War 1; War 2; H.E.R.R.R.; Metropolitan; Denver Health Bureau; C.of G.R.R.; Union Pacific R.R.; Preston School; M.&B.R.R.; Fire Dept., two fire trumpets; Military Boat; Public Service R.R.; Phila. Rural Transit Co.; Boston Fire Dept.; S.&C., anchor; G.T.P.R.R.; Y.&M.V.R.R. These 10c each.

BILLS THIS WAR 2

Italy 1 lira 20c; Italy 2 lira 25c; Italy 5 lira 35c; France 5 francs 45c; France 2francs 25c; Italy 1 Roman Warrior 35c; Belgium 10 francs 40c; Norway 1 krone 40c; Russia 5 aviator 40c; France 10 francs lady 45c; France 5 francs, village & head 30c; Japan for Dutch, 1c bill 20c; Japan for Philippines 20c; Japan Dutch 5c 20c; Japan 10 for Dutch 25c; Japan 10 for Phil. 25c; Japan 5 for Phil. 20c; Japan 5 for Dutch 20c; Japan 50 for Dutch 25c; Italy 10 lira 75c; Japan 50 shrine and bird 50c; Algeria 5 francs 45c; France 10 francs, flag 55c; Japan 10 sen, military 25c; Japan 50 sen, military 45c; Japan 1 yen, military, beauty 65c; Germany military ½ mark 35c; Germany 1 mark, military 45c; France 20 francs, fisherman 85c; Algeria 5 francs, pretty lady 50c; Luxembourg 5 francs, pretty lady, arms 45c; French Africa 5 francs, native girl 50c; British military 1 shilling 75c; China 10 yuan, president, soldier, wall 75c; French Indo China 5 francs, pretty lady 80c; Philippines victory peso $1.45; Japan 10 peso, Philippine, pretty picture 95c; Japan 10 peso for Phil., monument and park 95c; Japan 1 peso for Phil., mounment 45c; Japan 5 peso for Phil., monument 85c; Japan for Philippine use, 100 peso, monument $1.25; Japan 1 shilling, island, trees, water $2.

OLDER BILLS

Austria 1000 k. 1902 60c; Poland 1000 marek 1919 65c; Japan 50 sen, Mt. Fuji 30c; Russia, large 3 1905 50c; Russia, large 1, 1899 30c; Russia, large 5, 1909 30c; Russia, small 1 or 5, war 2 15c each; Cuba bill, Spanish American war 25c; Mexico late real, legal peso Mexico bill, Aztec calendar stone, monument, same size our dollar bill, beauty 55c; Beautiful old Vermont 1, 2, 3, 5 dollar bills, show U.S. silver dollars on them so were stopped, 15c ea.; $10 Confederate bill 20c; South Carolina $5 bill, bank and horses 20c; $1 bill, South Carolina, train and lady 20c; Fine Confederate $20 bill 65c; Fine Confederate $100 bill, rare $1; Fine shin plaster bill in 5c or 10c denomination, 15c each; Very old Japan cardboard bill, queer 55c; Pretty, Austria bill 5c; Very huge, queer, Russian bill 55c; Germany 1910, silk thread, 1000 mark bill, before War 1, legal money before war, rare 75c; 5 diff. very good South Carolina bills for 75c.

FOSSILS AND MINERALS

Fine fossil, large, perfect fish $3.75; Fine fossil Amonite 50c; Fine fossil trilobite 75c; Fossil shark tooth, two kinds, 10c ea.; Fossil coral 15c; Fossil snail 15c; Fossil bracipod 15c; Fossil shell 10c; Fossil bone 25c; Fossil clam 25c; Fine fossil baculite 25c; Fossil belmnite 25c; Fine large fossil scappite 50c. Fine minerals: Lead, Aluminum, Zinc, Tin, Nickle, Iron, Silver, Gold, Rose Quartz, Snow Quartz, Quartz Crystal, Jasper, Agate, Obsidian, Felspar, Satin Spar, Mica, Granite, Marble, Gypsum, Iceland Spar, Selenite, Azurite, Copper, Tourmaline, Manganese, Opalite, Quartsite, Slate, Garnets in stone, Lepidolite, Waverlite, Petrified wood, Moss agate, Talc, Flourite, Yellow Quartz, Smoky Quartz, Black Ruby, Banded Sandstone, Onyx, Calcite, 15c each. Polished Agate, Jasper, half Thunder Egg 35c each.

BUTTONS

Large metal buttons. Lady of gay 90's, large hat and curls $1.25; Large dragon slayer $1.25; Large Roosevelt in Africa, lion, rhino, elephant, $1 each. Many others only 1 of kind so can't list, 75c ea. Many small picture buttons, sure to please, 20c ea. Java hand carved, pretty wood button 15c; Navajo silver button 50c; larger 85c; Larger turquoise set $1.50; Chinese carved red cinnabar $2.25; Chinese jade $1.50; Chinese amber $1.50; Chinese fine lantern button $2.25; Goodycar rubber 10c; Calico 15c; Flower basket 15c; Hand 25c; Buckle 15c; Crescent 15c; Ear corn 15c; Arrow 15c; Mother Pearl 10c; Large metal Egyptian head 75c; Large metal, Chinese words on top 50c; Washington head 35c; Deer head 35c; Horse head 35c; Lighthouse 35c; Lady and cannon 35c; Man and gun 35c; Fox head 35c; Scotch thistle 35c; Queen's head 35c; Dog head 25c; Pearl and metal 15c; Pearl metal rim 10c; French ivory butterfly 50c; Mother pearl cut steel 15c; Milk glass 10c; Colored glass 10c; Jewel flower 25c; Cut steel 5c; Pewter 10c; Jet picture 25c; Jet flower 5c; Jet gold lustre 10c; Jet silver lustre 10c; Jet and goldstone 25c; open work metal 5c; Horn pattern 15c; Liberty Bell 35c; Java bell button 25c; Fruit metal 15c; Ringer 5c; Pie crust 5c; Enamel 25c; Sandwich 25c; Paperweight 50c; Gold front 20c; Iron 10c; Dutch girl 35c; Girl and lamb 35c; Foreign military 20c; Ruby glass 25c; Large metal flower 15c; Small flower 5c; Old jet, fine 5c; Old metal, fine 5c; Snail 25c; Fan 25c; Mandarin Chinese 50c; guttapercha 10c; Horn Plenty 15c; Horseshoe 15c; Colored jet 10c.

GENUINE PHOTOS

Wild Bill, Calamity Jane, Belle Starr, Diamond Dick, Deadwood Dick, Sitting Bull, Gail, Bob Dalton, Jessie James, Dead Indians & Outlaws, Buffalo Bill, Pawnee Bill, Emmett Dalton, Cole Younger, John Harding, Geronimo, Texas Jack, Pat Garrett, Annie Oakley, Bob Dalton Grat Dalton, Red Cloud, Curley, Custer, John Poe, Sam Bass, Red Tomahawk, Big Foot, 10c each. Genuine photo Hitler; also burned and killed ones in piles by Germans, and Hitler soldiers; big collection War 2 photos 20c each. Genuine German, War 2 Iron Cross and ribbon, $4.50; Censored German military cards 25c; Jap invasion coin or bill 25c; Europe War 2 coin 15c; Chinese War 2 coin 15c; War 2 censored covers 10c each; Indian and western real photos 5c each; Historical, Old travel, Side shows, War 1, Indian ruins, Western, Stage girls, Civil war, Spanish war photos 5c each. Western and Mexico pretty view cards 2c each. Western view folder 25c; Fine Las Cruces pendant 25c; Western silk scarf, colored, with bucking horse 75c; Pair pretty novelty salt shakers 25c; Pretty Mexico feather bird card 15c; smaller 10c.

MEXICAN, INDIAN & MISCL. CURIOS

Mexico: Pottery basket 20c; Pottery hat ash tray 20c; Pottery candlestick 20c; Pottery vase 20c; Pottery figure 25c; Mexican pair shakers 35c; Pottery pig bank 35c; Pottery ear corn bank 25c; Pottery Mexican donkey 25c; Tiny Mexican pottery pitcher 15c; Pretty feather bird card 15c; Wooden ash tray, painted flowers 20c; Mexican monkey, miniature, real hair 20c; Miniature guitar fine Mexican 30c; Miniature hair Mexico hat 15c; Fine miniature Mexican saddle $1; Tiny nut, opens and doll inside 35c; English walnut, hinged, opens, several dolls in finest work 75c; Miniature set bone dominoes in bone box, fine $1.50; Mexico doll, Aztec warrior 20c; Mexico small doll 25c; Mexico doll, fine, large $1.25, Mexico straw doll 35c; Mexico doll, straw, on horse 50c; Mexico miniature hair basket 15c; Mexico pretty silver ring $2; Mexico pretty silver bracelet $3; Mexico silver earrings $2.25; Mexico silver necklace, beauty $5; Mexico silver brooch $2.25; Mexico silver bell button 75c; Mexico silver filigree cross $3; Mexico silver filigree bracelet $3.75; Mexico filigree silver ring $2.75; Mexico filigree silver earrings $2.75; Mexico bird, carved of steer horn $1.75; Mexico real cactus plant 15c; Mexico colored glass miniature pitcher 25c; Mexico silver peso 55c; Mexico silver 50 centavos 45c; Mexico copper coin 10c; Mexico nickle coin 10c; Mexico bill 10c; Mexico package stamps 10c; Mexico ivory white cross 15c; Mexico jet black cross 10c; Mexico glass covered sugar bowl $1.50; Mexico glass blown cruet $1.25; Mexico pair tall blown glass vases, greenish, pair $2.75; 10 Hudson Bay Fur Co. beads 10c; 10 Ancient mound beads 10c; 10 Ancient mound wampum 10c; Indian part bead, small buckskin bag 85c; Indian, small, beaded doll 75c; Child's pair Indian bead buckskin moccasins $1; Navajo beaded lapel pin, pretty 50c; Indian silver button 50c; larger 85c; larger with turquoise set $1.50; Indian Sioux beaded rare buckskin doll $6.75; Indian Zuni turquoise inlaid pretty necklace, long $4.50; Indian old cloth dress, shell decorated $6.50; Genuine, old, used eagle feather war bonnet $7.50; Indian, old pair cloth leggings, some mothed but serviceable $6.75; Fine Seminole color shirt $10; Indian buckskin fringed war shirt $35; Indian fringed buckskin leggings $25; Indian part bead, old cloth vest $10; Indian, old, rare, hide arrow quiver $5; Indian, old, feather dance bustle $6; Indian, small 2-end tom tom 75c; Indian feather sacred fan $3.75; Indian, shell decorated, child's cape $4; Old Indian steel pipe tomahawk, no stem, bowl gone, dug up $1.75; fine lg. powder horn $3.75; fine lg. steer call horn $3.75; Ancient flint, fine, barbed bird point 25c; Fine serrated bird point 30c; fine winged base bird point 25c; Fine willow leaf knife 45c; Fine fish hook 75c; Fine fish gig 75c; Fine gem agate bird point 35c; Finest barbed arrowhead 35c; Finest serrated arrowhead 35c; Finest deep notch base 35c; Finest drill 35c; Fine grooved granite ax $1.50; Fine celt 85c; Arrowhead 10c; stunner 10c; tanner 10c; reamer 15c; flesher 10c; scraper 10; knife 10c; drill 10c; war point 10c; lance 15c; spearhead 25c; damaged birdpoint 5c; damaged arrowhead 5c; damaged drill 5c; damaged spearhead 5c; damaged knife 5c; obsidian spearhead, made by Pomo chief 50c; pc. ocher Indian war paint, also pinkish or whitish, 20c each; Indian queer iron formation, used as fetish 35c.

Navajo genuine turquoise bead 25c; Turquoise used by Navajo as money value 35c; Fine, ancient gem agate arrowhead 75c; 8½" Blackfoot beaded buckskin doll $3.75; 7½" Sioux, beaded buckskin doll quill breast plate $2.75; 13" beaded buckskin Sioux doll belt and necklace $7; 12" Sioux beaded buckskin brave doll $6.50; 8" beaded Sioux buckskin doll with pipe bag $5; 9" beaded buckskin Crow papoose and carrier $2.75; 6½" Chippewa birch bark and quills papoose and carrier $1.75; 6" beaded Sioux buckskin papoose and carrier $1.75; 10½" Sioux beaded buckskin brave with belt and knife sheath $5.75; 7½" beaded buckskin Pawnee doll $2.75; 8" beaded squaw buckskin doll, Sioux, fine $5; 10½" beaded buckskin Sioux brave $4.50; 7¼" beaded buckskin papoose and carrier, Crow $2.50; 8½" beaded Seminole doll, part buckskin, rare that way $4.75; 14" beaded Blackfoot buckskin squaw doll $6; 12" Sioux beaded buckskin doll, brave with necklace and sheath $6.50; 8½" Blackfoot beaded buckskin papoose and carrier $2.75; 3¼" buckskin Sioux doll, cute $1.25; 10" beaded buckskin Blackfoot papoose and carrier $2.75; Real old used Sioux eagle feather war bonnet $7.50; Sioux solid bead awl case $1; beaded buckskin bags 75c to $5; Sioux beaded miniature pipe bag and pipe, complete, fine work $2.50; Painted Sioux rare paraflesh boxes $1.75 to $3.75; Sioux beaded buckskin moccasins as to size $1.50 to $6 pair; Sioux girl's old dress, shell decorated $7.50; Sioux adult part beaded vest $10; Sioux buckskin, part beaded pants, adult size $25.

***In Returning Goods Pack Well and Insure, as I Cannot Be Responsible for Loss or Damage Otherwise. Transportation Extra.***

**If any item returned pack well and insure. War shortage and new P. O. help. I am not responsible unless insured. Remember that**

# Vernon Lemley, Box 128, Las Cruces, New Mexico

**I started at 12. Dealt 32 years in mails so will treat you right. Way times are and no help, make other choices and state if refund wanted or me to wait 'till I can secure. Remember the large store at Osborne, Kansas. One of the largest stocks in U. S. A. I have good, responsible, honest help there. No C.O.D. unless $1.00 to $2.00 paid down. No approvals; haven't time; as it is I work until 1:30 and 2:30 every night.**

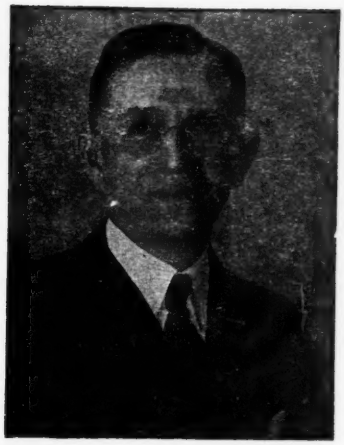

# BEAUTIFUL OLD
# Large Size U. S. Notes
## AT
# SPECIAL PRICES

*These large notes are steadily getting more scarce and advancing in value. They make a beautiful addition to any collection.*

## The Following Notes Are All Brand New

$1.00 Series 1880. Fine portrait of Washington. Large brown spiked seal. Bruce and Wyman. 1942 catalog price, $4.00. Now worth more. Special, only ..... $3.25

$1.00 Silver Certificate, 1923. Speelman and White. Value in blue ..... $2.25

$1.00 Legal Tender Note, 1927. Value and seal in red. Beautiful ..... $2.45

$2.00 Silver Certificate, 1899. Speelman and White. Another really beautiful note. Cataloged in 1942 at $5.00. Special only ..... $3.95

$5.00 Very first issue of our "Green Backs," 1863. Portrait of Hamilton. Catalogs at $15.00. Special ..... $9.25

$10.00, 1869. First issue of the famous "Jackass" note. Small eagle, when reversed, is a portrait of the head of a donkey. Blue paper. Very scarce. Record up to $20.00. Special only $15.25

$10.00, 1879. The rare 4% Refunding Certificate. (Face over $20.00). Record up to $80.00 each. Special only ..... $47.50

$10.00, 1864. The rare Compound Interest Note—the "War Bond" of the War between the States. Very good. Record up to $75.00 ..... $37.25

$100.00, 1865. Three-Year Note at 7-3/10% interest. With three coupons of $3.65 each. Only about three or four specimens known. (This identical note said to have cost $2,000.00). Very fine ..... $750.00

## BEAUTIFUL OLD BROKEN BANK NOTES

1859 Farmers Bank of Kentucky. Printed on both sides. Beautiful steel engravings. All brand new. *Complete* uncut sheet with margins. Sheet of four $5.00 Notes. Regularly retail at $4.00. Special only ..... $1.35
Complete sheet of four $10.00 notes, only ..... 1.75
Complete set of four $20.00 notes, only ..... 2.10
The complete set of three sheets (12 notes), only ..... 4.65

**My 56-page retail selling list is FREE. Why not send for it now?**

*Send your order direct to*

# B. MAX MEHL
*Numismatist*

*In My 46th Successful Numismatic Year!*

**480 MEHL BUILDING - FORT WORTH, TEXAS**

***Largest Rare Coin Establishment in America***

Capital $250,000.00 Resources $500,000.00

Established 46 Years

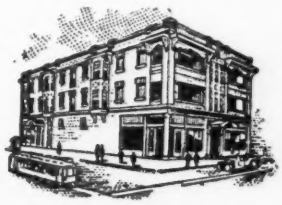

# BOLENDER'S 166th

# MAIL AUCTION SALE

— OF —

## Rare Coins, Medals and Paper Money

THE COLLECTION OF

**DR. GEORGE S. WHEELER, OF MASSACHUSETTS**

AND OTHER FINE CONSIGNMENTS

# MONDAY, JUNE 10, 1946

***Large catalogue describing the 2000 lots will be mailed free to coin collectors, dealers in coins, and others genuinely interested, on request.***

### SUMMARY OF THE SALE

Ancient Greek & Roman Coins, and Other Authentic Ancient Objects.

American Colonial Coins and Bills of the early days, incl. Massachusetts Pine Tree Coins of 1652, Immune Columbia cent of 1785 with Nova Constellatio,' 1787 New York Excelsior cent with *Liber Natus Liberatem Defendo.*

Commemorative Half-Dollars, including complete set.

Commemorative Gold Coins.

Silver Dollar Collection, with 33 coins dated from 1795 to 1803, over 250 of them in all.

Half-Dollars, about 350 of them, dating from 1794.

Foreign Copper and Silver Coins, some interesting lots, most countries well represented.

About 100 Foreign Silver Crowns.

U. S. & Foreign Gold Coins.

Foreign Paper Money.

Large Copper Cents from 1793.

Half-Cents, Half-Dimes, Three-Cent Pieces, Two-Cent Pieces, 20-Cent Pieces, Quarters, etc.

U. S. Fractional Currency, 45 lots.

Medals of Artistic & Historical Interest.

Tokens of Great Variety, Hard Times, Civil War, etc.

U. S. Indian Head Cents, Proof & Uncirculated.

Odd & Curious Money.

Proof Sets, something for Every Collector.

***39 Years' Experience as a Collector and Dealer***

***Centrally Located for Fast Service***

***Financial Reliability to Satisfy all Clients***

# M. H. BOLENDER

**1126 Benson Boulevard** **FREEPORT, ILLINOIS**

S